"All the News That's Fit to Print."

The New York Times.

THE WEATHER
Increasing cloudiness today, showers at night; colder Saturday; south winds, increasing slowly.
☞ For weather report see next to last page.

VOL. LXIX...No. 22,707 ... NEW YORK, FRIDAY, MARCH 26, 1920. TWO CENTS Metropolitan District 50 Mile Radius | THREE CENTS Within 200 Miles | FOUR CENTS Elsewhere

INSPECTOR HENRY NOW ACCUSES SWANN AID OF A GRAFT PLOT; POLICE ON THE RUN, SAYS SMITH

SWORN CHARGES ARE DENIED

Man Above Porter To Be Indicted, Says Prosecutor.

HENRY ASKED TO "GO EASY"

Declares That Smith Sought Protection for Certain Disorderly Persons.

PROMINENT MEN ASSAILED

Former Commissioner Woods, "Honest Dan" Costigan and Whitin Accused.

Police Inspector Dominick Henry of the Fourth Inspection District, who has been criticised repeatedly by Assistant District Attorney James E. Smith, and is now under investigation by the District Attorney's office, made public yesterday a series of affidavits made by himself, in which he charged that Mr. Smith "sought protection" for disorderly resorts conducted by friends of his and offered through intermediaries to enter a partnership with the Inspector in the sale of police protection to gambling houses and other resorts.

Assistant District Attorney Smith last night denounced the charges as false, and asserted the Inspector was trying to save himself from the consequences of the investigation now before the regular Grand Jury.

In his quotations of alleged conversations, Inspector Henry asserted that Mr. Smith boasted he was in general command of the policy of the District Attorney's office, because District Attorney Swann hoped to be elected Governor and had placed himself in the hands of his subordinate, in the belief that it was Mr. Smith who previously had engineered former District Attorney Charles S. Whitman into the Governor's chair.

In the six affidavits which Inspector Henry made public he makes or quotes charges against Frederick Whitin, the investigator of the Committee of Fourteen; Capt. Daniel Costigan ("Honest Dan"), former Police Commissioner Arthur Woods and some of his Deputies.

Henry on Run, Says Smith.

Mr. Smith said last night:

"I never spoke to Henry alone at any time in my life. I don't know any of the men mentioned in his charges and never made any such statements to him at any time. Henry knows that I am after him because of grafting in his district. He knows that he will probably be indicted. He is squealing for help. His statements are absolutely false. The grafters in the Police Department are on the run. Henry is a close friend of former Commissioner Porter's. He is trying to save himself and other men of his stamp in the Police Department. There is not a word of truth in his entire recital. I never think of speaking to him alone. Some of his affidavits are two years old. Why did he wait so long in bringing them forward? When I and men like him were trying to open up the town I closed it for them, and in my opinion he has got to make these statements in order to hold his position as Inspector.

"But these statements won't save him. His district is reeking with corruption. It was in that district that we got former Commissioner Porter. I will take up his statements to-morrow morning with the District Attorney, but I can't say yet what will be done about them.

"Henry knows that I have investigated his bank account. He knows what I am going to charge him with. That is sufficient to account for his bringing out these ancient and false affidavits.

"I also want to add that I expect in a very short time to make public the name of a higher police official than Colonel Porter, who will be indicted."

Mr. Smith was then asked if there were not only two higher police officials than Colonel Porter.

"I realize that fact," he said. "This statement of Henry's pleases me very much. It is what I have been looking for. This will start the real big scandal."

Inspector Henry's Six Affidavits.

Inspector Henry's affidavit, sworn to before Joseph Pembroke, a Commissioner of Deeds, on March 11, 1919, and made the first of the series reads:

State of New York, County of New York, ss.:

Inspector Dominick Henry of the Fourth Inspection District, of the City of New York, being duly sworn, deposes and says that at or about 5:20 P. M., Tuesday, March 11, 1919, I met by appointment a man who was introduced to me and whom I now know to be Dennis Quinn, a brother-in-law of Assistant District Attorney James E. Smith, at the southeast corner of Seventy-second Street and Broadway.

He walked to Central Park West, thence to 325 Central Park West, during which walk he said he was sent to talk to me by Jimmy (meaning the above-mentioned Assistant District Attorney), of the advisability of opening some gambling house. He said he was in a position to guarantee that no raids would be made by the District Attorney's office over my head, that both he and the said Jimmy was in close touch with a man representing the Rockefeller interests in this city, that he was not adverse to abutting his eyes to a few dollars providing a little change came his way.

He further stated that the said Jimmy was in a position to do many favors, and although Swann was flirting with the Rockefeller people Jimmy had him in his vest pocket and would take care of him, that my district was the best in the city, in fact better than all the districts put together; that we only live once and this administration was now in its second year; that in his opinion they stood no chance of every being re-

Continued on Page Three.

DOCTOR MURDERED, MAN DEAD NEAR HIM

Physician Summoned to Attend Patient, Then Slain—Third Man Flees.

1 STABBED, 1 STRANGLED

Detectives Baffled by Mystery of Double Killing in Lodging House Room.

Confronted with two dead men in a disordered lodging house room in Williamsburg—a room replete with gruesome evidence of a vain battle for life—the police found themselves last night called upon to solve one of the most perplexing murder mysteries of recent years.

One of the victims was a respected, prospering young Italian physician. The other was one of the doctor's countrymen, whose name even is in doubt. A third figure, as to whose identity there was no faint clue, except that he, too, came from Italy, fled an hour before the whole detective department was set to work. And theories of motive, evolved hurriedly by a dozen leading investigators of the department, were vague, doubtful and conflicting.

Dr. Vincent J. Campisi, who came to this country when a boy of 12 years, who was graduated from the Long Island College Hospital in 1914, and who since then had earned the confidence of his neighbors while practicing at 40 Stagg Street, Brooklyn, sat last night with his wife, Mary, their six months' old baby, and his young brother Samuel. He saw nothing strange or suspicious, apparently, about the middle-aged Italian who called to urge him to hurry to the aid of a stricken man around the corner in the lodging house conducted by Mrs. Mary Parker at 294 and 296 Lorimer Street, for he packed a little instrument bag, said a casual good-bye to his family and departed with the messenger.

Frank Ambrose, a roomer at the Lorimer Street house, returned home an hour later to have his curiosity aroused by the sight of an Italian running away as hard as he could go. Ambrose thought he was the older of two men who last Tuesday rented a room from Mrs. Parker and who, it developed, had given her no names and no references.

Idly wondering, Ambrose climbed the stairs toward his one room. He saw the door of the little chamber occupied by the two men ajar, peeped in, and an instant later was racing to the telephone to summon the police.

Inspector Cray, of the homicide bureau; Borough Inspector Murphy, of Brooklyn; Capt. John Coughlin, in charge of Brooklyn detectives, every member of the Italian squad and a half dozen others crowded into the little room soon, to stare at the two dead men, the doctor on the floor, the other across the bed, and to search for those much-wanted clues of which the little place was so baffingly bare.

By the time news of the tragedy had spread in the neighborhood and reserves were holding back a morbid crowd outside, the detectives had learned that Dr. Campisi had come in with the man who summoned him, and that the two had mounted the stairs, and that the doctor had not been seen again nor had the other man, unless as the police think, it was he whom Ambrose saw running away.

Beyond that, they had learned that, though no roomer heard a sound, an awful battle had occured within, for the doctor had been slashed again and again and had bled to death, and the other, a youth about 26, of medium height and weight, had been strangled with some one's bare hands.

Quite a little money, a gold watch and odds and ends were in the doctor's pockets, in the other man's clothes was nothing of interest; he did not look to be a man who might have been expected to have much. Thus the most plausible theory of robbery as a motive seemed to have disappeared.

CLOSED BY SCARLET FEVER.

Brown University Forced to Suspend Because of Sudden Outbreak.

Special to The New York Times.

PROVIDENCE, R. I., March 25.—Because of the proportions of the sudden outbreak of scarlet fever at Brown University, President Faunce late today, after a conference with the Cammarian Club and Dr. Charles V. Chapin, Superintendent of Health of Providence, decided to close the university at once.

Within an hour the student body was notified that there would be no further classes, and tonight many of them were leaving college for their homes.

Dr. Chapin said he would warn the health authorities of every town and city to which returning students may go to watch for any signs of scarlet fever in the homes of the students.

PALL MALL ROUNDS, famous cigarettes now in shape—a big idea.—Advt.

You can still buy cranberries. They cost less than last year.—Advt.

SENATE ADVANCES RENT RELIEF BILLS

Amends Them to Provide for Their Application to Westchester County.

ASSEMBLY WILL ACT TODAY

Assemblyman Amos Moves to Include All Second and Third Class Cities in Bills' Scope.

Special to The New York Times.

ALBANY, March 25.—Nine of the twelve Anti-Rent Profiteering bills agreed upon at yesterday's conference of the Republican leaders in the Legislature were reported in the Senate today by the Cities Committee and immediately advanced to third reading. The Assembly Cities Committee at an executive meeting this afternoon voted to report the measures in the lower house tomorrow.

In the Senate Cities Committee the bills were amended so as to apply to Westchester County as well as to the three first class cities in the State. It is understood that this amendment will be accepted in the Assembly.

At the session today Assemblyman William C. Amos of New York City offered a resolution to broaden the scope of the bills so as to include all the second and third class cities throughout the State and afford to tenants in such communities the same measure of protection against "grasping, gouging, soulless Shylock landlords" this measure would bring rent payers in New York City.

Speaker Sweet ruled the resolution out of order and advised Assemblyman Amos to seek unanimous consent for its introduction. When Mr. Amos acted upon this advice Assemblyman Louis A. Cuvillier offered the one objection that was necessary to block the move.

"I want to inquire," said Mr. Amos, "why Mr. Cuvillier objects."

"Because you asked for unanimous consent," Mr. Cuvillier replied.

Mr. Amos said he wanted to place the Assembly on record in favor of legislation for the entire State instead of for New York, Buffalo and Rochester, as had been agreed on at a conference yesterday.

The Amos resolution said: "It is eminently unfair and discriminating to enact legislation that will afford relief only to people living in cities of the first class while thousands of families throughout the State are suffering from the same causes of distress that exists in cities of the first class.

"Such discrimination may cause the entire program of the Legislature to check rent profiteering to be declared unconstitutional."

Senator John J. Dunnigan, Democrat, of the Bronx, where the rent profiteering evils are reported to be at their very worst, announced this afternoon that in the interest of speedy enactment of the bills he would ask Governor Smith to send an emergency message to the Legislature, under which the red tape procedure could be cut and the bills placed on final passage as early as Monday night, at least three days in advance of the date of final passage if regular procedure is to be followed.

The Republican leaders, who in agreeing on their program did not call any of the Democratic members into their conference, are opposed to the Dunnigan proposal. Pledged to the speedy enactment of the bills, they declare that there is no necessity for "meddling" by the Chief Executive, which would result in the Democrats getting a share in the glory that they expect will come to them as a result of prompt and energetic action to curb the rent profiteer.

Governor Smith has not expressed his views upon the proposed legislation, but it was learned tonight that he would send to the Legislature tomorrow a special message embodying the views of his Reconstruction Committee upon Rent Reform.

GETS FIRST AIR STORY BY WIRELESS TELEPHONY

London Newspaper Gets Message from Representative Flying Over Essex.

Copyright, 1920, by The New York Times Company.

Special Cable to THE NEW YORK TIMES.

LONDON, March 24.—The Chronicle today was able to receive the first wireless telephonic press message from an aeroplane which carried one of its representatives in a hundred-mile flight, mostly over Essex.

Not only was telephonic conversation kept up with the Chelmsford Marconi wireless station during the flight but the whole course of one machine was guided by telephoned instructions. The apparatus carried had for direction finding a range of 300 to 400 miles and for telephony 100 to 150 miles.

FOR INDIGESTION—SIX (6) BELL-ANS at a little HOT water. Quick relief.—Advt.

Maine's Twelve Delegates Uninstructed, but for Wood

Special to The New York Times.

BANGOR, Me., March 25.—Four delegates at large and eight district delegates to the Republican National Convention were elected without opposition here today at the State Convention of the party. All are uninstructed, but are understood to be for General Wood.

More than 2,000 delegates and alternates and several thousand spectators attended the convention.

The outstanding feature was the almost unanimous sentiment in favor of General Wood's candidacy.

CHEER SPEAKER AGAINST 3D TERM

House Members Rise to Express Approval of Sentiment Voiced by Humphreys.

FORMER PRECEDENTS CITED

Kitchin Says Wilson in 1912 Blocked Action for One-Term Constitutional Amendment.

Special to The New York Times.

WASHINGTON, March 25.—In the apparent hope of leading President Wilson to declare against a third term, Representative Benjamin J. Humphreys, Democrat, of Mississippi, made a forty-minute speech in the House today, pointing out that the President had not yet defined his position on a second re-election.

Frequent approval of the sentiments against a third term was expressed by members on both sides, and when he concluded the House stood up and cheered.

Mr. Humphreys quoted an editorial which appeared in The New York Tribune Sept. 14, 1874, which dealt with the possibility of a third term for Grant.

"There is much in this article which suggests the situation confronting us today," said Mr. Humphreys. "So far as I am advised President Wilson has not stated that he would not be a candidate for a third term, nor have his closest political friends been forbidden to urge that course when the delegates have been chosen to the Democratic Convention to nominate his successor.

"It is true, however, as it was when the article just quoted was written, that several presses and some politicians of local influence have already begun to agitate his renomination.

"It has been customary heretofore for Presidents elected for a second time to indicate far in advance their fixed determination not to offer for a third election. The most recent instances of this were the announcements of President McKinley and Colonel Roosevelt."

With this Mr. Humphreys entered into the historical references quoting the announcements of McKinley, and Roosevelt and reading what Jefferson, Washington and others had said against a third term as tending to establish a monarchy.

"I am a Democrat, and as such I have supported the measures of the Wilson administration during the past seven years as loyally as any man in this house," continued Mr. Humphreys. "I believe that the accomplishment of this administration under his great leadership will procure for him a place high on the roll of our great Presidents.

"I regret, therefore, all the more that he has remained silent as to his intentions in the matter of the third term and that he has permitted so many of his friends, including members of his own Cabinet, to advocate publicly his re-election to a third term, and by remaining silent allowed the country to believe that he was willing to break the ancient precedent.

"He has written much of the history and political structure of our Government, has commented freely on the character and makeup of its co-ordinate branches, but so far as I have been able to discover, he has never intimated in any of his books that he subscribed to the principle, taught by most of the fathers, of the ineligibility of the President to a third term election."

"I am aware, most painfully aware," continued Mr. Humphreys, "that we have drifted from the old moorings to which our fathers clung with such devoted tenacity, but I do not believe we are ready yet to abandon this Ark of the Covenant."

One of the first to congratulate Mr. Humphreys after the conclusion of his speech was Claude Kitchin of North Carolina, Democratic floor leader in the House. While Mr. Kitchin did not take part in the debate, he did declare in an interview later that he was in complete agreement with the views expressed by Mr. Humphreys in opposition to a third term. Mr. Kitchin also stated in his interview that President Wilson, after his election but prior to his first inauguration, urged that no action be taken on the resolution then pending in the House Judiciary Committee, and which was intended to give effect to the plank in the Democratic national platform of 1912.

The Democratic platform adopted at the Baltimore convention of June 25-July 3, 1912, which nominated Woodrow Wilson for President, contained this plank:

"We favor a single Presidential term, and to that end urge the adoption of an amendment to the Constitution making the President of the United States ineligible for re-election, and we pledge the candidate of this convention to this principle."

Mr. Kitchin said that he himself felt that any man who had ambition for a third term as President would be a dangerous man to be elected for such a term. Mr. Kitchin was careful to explain, however, that this remark of his bore no special reference to President Wilson, "because I do not understand that Mr. Wilson is a candidate for a third term."

See the "Florodora" page in colors, magazine section, next Sunday World. This greatest of all musical comedies will be revived at the Century Theatre April 5.—Advt.

"ADAM AND EVA," Biggest Comedy Hit in New York. Longacre Theatre.—Advt.

RED ATTACK ON 400-MILE POLISH FRONT TIMED TO AID BOLSHEVISM IN GERMANY; RUHR LEADERS BREAK OFF ARMISTICE

POLES REPULSE ATTACKS

Crack Soviet Troops Hurled at Line in Effort to Break It.

KOVNO IS CHIEF OBJECTIVE

Bolshevist Forces Also Battle Desperately to Gain Possession of Kamanetz-Podolsk.

VILLAGES LOST AND REWON

Great Heaps of Bridge-Building Material Captured from Soviet Hordes, Warsaw Reports.

WARSAW, March 24.—Bolshevist attacks have been launched against the Polish line at scattered points along a front of approximately 400 miles, and the long-planned Spring attack by the Russian Soviet armies apparently has been commenced.

While the Bolsheviki have made small advances at some places, despite the desperate resistance of the Poles, the latter have been holding the enemy in check in most sections, say official statements. The Reds have been compelled to retreat from several newly acquired positions along the front, but fighting still continues, the Soviet troops using heavy artillery, tanks, armored cars and other apparatus captured from General Denikin on the South Russian front.

Most severe fighting took place on Tuesday on the Polesian-Podolian front, near the Galician frontier, the Bolsheviki concentrating their attacks on this sector in an effort to capture Kovno, an important railroad centre, and Kamenetz-Podolsk, a city highly prized because of its strategic importance. Further north, in the region of Rzecycza and Kalenkowitz, northeast of Mozir, the enemy took several small villages which were recovered by the Poles after a day's fighting.

Heavy engagements are also reported in the vicinity of Zaslava, southeast of Kovno, and Staro-Konstantinov, where the Reds attempted to cross the Slutch River. East of Kamenetz-Podolsk, the battle is still going on, both sides using artillery and bringing up reinforcements. Some crack Bolshevist divisions are in line along this sector, and cavalry is being used.

Kovno is particularly valuable to the Poles, as through it runs the only railroad by which supplies can be shipped to the army along the southeastern front. In their drive against this city on Tuesday, the Bolsheviki hurled two divisions into the battle in an attempt to outflank the Poles. Hand-to-hand fighting ensued in villages just to the east of the Slutch River, and the enemy was finally compelled to retire. He resumed the onslaught, however, and the struggle is still going on in the vicinity of Bubar and Ostropol, where, in spite of their use of heavy artillery in preparation for their assault, the Reds have not succeeded in crossing the Slutch.

In sectors where the Poles have repelled the Soviet hordes, they have found great heaps of bridge building materials which were brought up in preparation for crossing several streams that flow along the front.

Northeast and east of Kamenetz-Podolsk, near the Dniester River, the Bolsheviki have been using their heaviest guns and apparently have made slight gains, having captured the village of Mohilev (not the important city of the same name) several days ago.

LETTS AND ESTHS MAY AGREE.

Tentative Arrangement to Submit Differences to Arbitration.

LONDON, March 25.—The Lettish Legation here announces that as a result of a conference held at Walk, Livonia, between representatives of Latvia and Esthonia, concerning the border question, an agreement was signed, subject to ratification within two weeks, under which Esthonia will evacuate the occupied districts, leaving them under the control of the commanders in chief of both States.

The question concerning the ownership of the districts is to be submitted to arbitration.

The legation also says that the Latvian Foreign Minister has announced that his Government intends to notify M. Tchitcherin, the Bolshevist Foreign Minister in Russia, that Latvia is prepared to staft peace negotiations with the Moscow Government after Easter.

TWO AMERICANS CAPTURED.

Dr. A. W. Stickney and H. D. T. Reynolds Held by Siberian Reds.

WASHINGTON, March 25.—Dr. A. W. Stickney, a geologist, and H. D. T. Reynolds, Americans employed by an English concern, have been captured by the Bolsheviki in Siberia, the State Department was advised today from London.

Ambassador Davis has been asked to make inquiries in London as to the facts, and American agents in Siberia also have been instructed to make an investigation there.

"APHRODITE," Last 2 Weeks. Biggest Sensation in New York. Mats. Wed., Sat., 50c to $2. Century Thea. Eve. 8:15.—Advt.

Reports Allies Will Allow Berlin Government To Send Troops to Ruhr Region to Crush Revolt

Copyright, 1920, by the Chicago Tribune Co.

LONDON, March 25.—The Supreme Council has decided to allow the Germans to send troops into the neutral zone in the Ruhr Valley if they are needed, but hope that it will not be necessary. The guarantees are to be fixed by the council.

Special to The New York Times.

WASHINGTON, March 25.—Ambassador Wallace at Paris was instructed by Secretary Bainbridge Colby that the United States Government was not opposed to the sending of German troops into the Ruhr region for the sole purpose of quelling Communist disturbances. An announcement by Mr. Colby today said in part:

"The German Government requested that German troops be permitted to go into that district to quell Communist disturbances. Ambassador Wallace has been instructed that the United States will not oppose the sending of German troops into the Ruhr district for the above purpose, if the Government so requested."

The number of Americans in Berlin holding valid passports, it is stated, does not exceed 100 men and thirty women. It is roughly estimated by officials that there are now about 3,000 Americans in Germany.

INDUSTRIAL SOVIET SET UP IN NAPLES

But Troops' Machine Guns Force Workers to Surrender After Seizing Steel Plant.

MANY WOUNDED, 100 HURT

Disorders in Florence, Novara, Alexandria, Torre Asnunziata and Sicily.

Copyright, 1920, by The New York Times Company.

Special Cable to THE NEW YORK TIMES.

MILAN, March 25.—Agitation for the establishment of a Soviet system of control of big industrial concerns having found fresh stimulus in the recent unpopular reinforcement of the daylight saving decree and a further rise in workmen's trolley fares, 3,000 men employed in the Miani Silvestri steel foundries in Naples rose in revolt today.

Having armed themselves with cudgels and bars of iron they felled the head manager, Commendatore Parisini, and threw him out of the works. Women employes were allowed to leave undisturbed, after which the entrances were barricaded and patrols of "Red" guards were formed to keep watch. A Soviet committee then took over control of the works, together with the Red Cross hospital and the workmen's kitchens, underneath which there were sufficient stores of provisions to last for a siege of several months.

Several thousands of workmen in other large factories in the neighborhood also dropped their tools to rally to the support of their comrades.

Later troops surrounded the factory and by use of machine guns forced the workmen to surrender.

Disorders also reported are a gigantic agricultural strike, involving 300,000 workers, in the Novra, Alexandria, Brescia and Treviso Provinces. Several peasant demonstrators were shot down by machine-gun fire in a clash with troops. At Torre Annunziata, on the Neapolitan Riviera, extensive Government warehouses have been wrecked with bombs, and during a demonstration before the Town Hall at Catania, in Sicily, Commendatore Biandasia, the Mayor of the city, was assassinated while attempting to pacify the rioters.

Attack Trolleys in Florence.

FLORENCE, Italy, March 25.—Workmen in the suburbs of Florence attacked the street cars today as a protest against increased fares charged, and overturned some of them and smashed windows in others. A number of passengers were injured. Troops were sent to the scene to restore order.

ROME, March 25.—The Chamber of Deputies was again the scene today of severe attacks on the Government's policy—nationalist acquisition, unproductive colonies and wasteful expenditure—by radical Socialist members. The Socialist Graziadei declared that the public debt amounted to 160,000,000,000 lire and that the budget deficit would reach 10,000,000,000 lire, and that despite this deplorable situation the budget for the coming year was higher than ever.

Attacks were also made against the Government policy with respect to Fiume.

President Orlando announced that Signor Rossi had been elected Vice President of the Chamber, to replace Signor Alessio, recently appointed Minister of Posts and Telegraphs. The sitting ended with interrogations concerning the strike at Naples and the disorders at Brescia, where three persons were killed by the police.

Premier Nitti replied that the Government had not yet the necessary information, but that its duty was to maintain order. Thereupon the Socialists shouted all kinds of invectives, such as, "Your duty is to defend sharks and profiteers."

DELPARK SOFT COLLARS improve in laundering—most good dealers.—Advt.

SIX (6) BELL-ANS is a little HOT Water for INDIGESTION. Quick relief.—Advt.

FRANCE TO SEEK WIDE ALLIANCES

Will Build Them in Default of Support from the Allies, Pertinax Says.

BARTHOU ATTACKS BRITAIN

Speech in Chamber Brings to a Climax Friction Over Peace Arrangements.

By EDWIN L. JAMES.

Copyright, 1920, by The New York Times Company.

Special Cable to THE NEW YORK TIMES.

PARIS, March 25.—A vigorous attack on the British policy of revision of the Versailles Treaty and upon the alleged domination of the French Government in the allied councils by the British Government marked the beginning this afternoon of the much heralded debate in the Chamber of Deputies on the French foreign policy.

From its development up to the present hour it seems that the fate of the Millerand Government has been placed in the balance. It will emerge stronger than ever or it will fall. The debate will probably be continued tomorrow.

All sorts of rumors were current in the corridors of the Chamber early tonight. One persistent report was that Briand planned the overthrow of Millerand, in order to get the Premiership himself. Briand's friends are saying that France needs a Premier who can checkmate Lloyd George in diplomatic ingenuity.

The leadership of the debate was assumed by ex-Premier Barthou, Chairman of the Foreign Relations Commission of the Chamber.

Pertinax Hints at Allied Crisis.

Pertinax sees the possibility of an interallied crisis growing out of the debate. In the Echo de Paris he will say tomorrow:

"In French political circles it is undeniable that great discontent has arisen toward the Allies, notably toward England. The interpellation of Louis Barthou addressed to the President of the Council upon the present condition of our foreign relations will give this sentiment an opportunity to express itself. Already one speaks of a crisis of the alliance and to a certain extent it must be admitted that the word fits the situation.

"The Versailles Treaty has been in force three months and in all questions of its application there have been points of view diametrically opposed—the affair of the culpables, the extension of delays in the evacuation of the Rhine territory because of insufficient shipments of coal, the affair of the economic manifesto, the affair of disarmament of the Rhur.

"Fundamentally France expects from a preponderance of force in her favor the accomplishment by Germany of the clauses of the Versailles Treaty. From today, from one end of Europe to the other, she wants to build a system of alliances destined to restrain Germany, whom she considers inevitably bound to seek revenge.

"England is willing to trust Germany, whom she regards as reformed by the war and become democratic and pacific. She hopes by conciliation alone to obtain the execution of the treaty. Toward the Europe of tomorrow she proposes to practice a policy of watchful waiting. She does not wish to bind her hands and is hostile to definitive engagements. Her present attitude is dominated much more by anxiety about her Asiatic interests than her European interests.

Suspicions in Many Quarters.

"In all parts of the world one can say that the representatives of France and England at present observe each other with suspicious eyes. The secret activities of Lloyd George on the borders of Bolshevist Russia have scandalized all our representatives. Quite recently Lord Acton, Minister at Helsingfors, did his utmost to persuade Finland to treat di-

Continued on Page Four.

The old and new "Florodora" contrasted. See them both in the rotogravure section of next Sunday's Tribune. This greatest of all musical comedies will be revived at the Century Theatre Apr. 5th.—Advt.

JOINT RED MOVE SEEN

Bolshevist Officers Reported Directing Spartacides on the Rhine.

BERLIN IS TROTZKY'S GOAL

Workers' Army Built on Russian Plan—Communists in Control of Rebellious Forces.

WESEL REPORTED CAPTURED

Berlin Cabinet Reformed, with Successors for Noske, Erzberger and Two Others.

ROTTERDAM, March 25.—The Spartacide movement in the Rhine provinces has long been organized with the co-operation of Russian aid and the offensive against Poland, with the joint object that Trotzky, the Russian Bolshevist Minister of War, would be at the gates of Berlin at the beginning of July, according to a Münster dispatch to the Courant.

Russian Red army officers, says the correspondent, are already directing the German Spartacides, whose army is being rapidly organized and armed on the exact model of Trotzky's.

The revolution was originally planned for May 1, but the leaders believed that the Kapp Government gave them an opportunity to hasten their plans, which included the capture of Münster and Wesel.

According to the Telegraaf, the Dutch Government is taking steps to prevent Red activity.

LONDON, March 25.—The Münster Anzeiger gives further details of the plans for a Spartacide movement in the Rhine provinces on May 1, according to a Rotterdam dispatch to The London Times.

It says that a conference attended by three Russian officers decided on March 13 that the time had arrived to start a Red mobilization in Germany, which had been prepared up to the smallest details.

RHINE FIGHTING RENEWED.

Armistice Broken Off by Workers Who Are Said to be in Wesel.

LONDON, March 25.—Essen dispatches forwarded by the Berlin correspondent of The London Times say that Red Army leaders have rejected the armistice with the Reichswehr.

The Reds are now completely under the Communist leadership of the "Rote Soldatenbund" (Red Soldiers' League), which played an important part in the Berlin riots in 1919.

A dispatch to The London Times from Rotterdam, dated March 24, quotes the Nieuwe Rotterdamsche Courant's Münster correspondent as saying the armistice was not being fulfilled by the Reds.

This report, says The London Times correspondent, agrees with the statement of the Under Burgomaster of Hagen, who returned today from the Socialist conference at Dortmund. He said hope of a peaceful settlement had been excluded, as the workers refused to enter into negotiations with any military authorities.

Wesel Reported Captured.

BERLIN, March 25.—It is reported that Wesel, thirty-two miles northwest of Düsseldorf, where the Government forces have been besieged by revolutionary workingmen, has been captured by the workers.

WESEL, Rhenish Prussia, March 25 (Associated Press).—The fighting at Wesel, which ended at 10 o'clock last night, began again this morning at 10 o'clock and lasted for an hour and a half. Both forces then took a long and comfortable luncheon and hostilities were renewed at 2 o'clock. They were virtually finished at 4:30.

Traffic across the Rhine is still at a standstill because the workmen last night directed their fire toward the eastern end of the bridge at Wesel and continued today their intermittent shelling and also covered the exposed highway and the small city bridges leading into the town.

At the first German outpost it was possible today, between shell bursts, to mount the heights and watch from the city the shelling of the workmen's new position and the repeated advance of the Government armored train as the workmen were cleared out.

COBLENZ, March 25 (Associated Press.)—Wesel was being bombarded today by artillery. The Reichswehr were reported to be confident of holding out there, although the Red pressure against the town was declared to be increasing.

Dinslaken is in the hands of the Reds. The Red line extends from Friedrichs-

field, nine kilometers north of Dinslaken, through Dorsten, in the direction of Münster.

The Krupp Works at Essen are reported to be manufacturing ammunition for the Reds.

The military situation in the Ruhr region is said to be favorable to the Reds. Additional Government troops are arriving north of Cosefield.

It is reported that the Russian Bolshevik, Radek, is at Hagen, in the Westphalian area, directing the Red operations.

Belgians Threaten to Open Fire.

BUDERICH, Rhenish Prussia, March 25 (Associated Press).—Colonel Preoux, commanding the Belgian forces, today told the correspondent that he had sent officers to the workmen's headquarters at Wesel, formally to notify the workers that the Belgians would open fire immediately if any more shots fell in Belgian occupied territory.

Further reports received today show that in addition to three shells early in the day six more fell on the island in the Rhine, where the Belgian outpost is stationed, and a number of others in the river, some of the latter quite close to the town of Buderich, where the Belgians are concentrating.

Up to the present there have been no casualties among the Belgians.

THE HAGUE, March 25.—Fighting in the Ruhr district of Germany, where, it was understood, a truce had been agreed to, has been resumed, according to the Telegraaf. Spartacide forces are nearing Wesel, the newspaper says, and a Münster dispatch to the Rotterdam Courant says the Red army's strength is now 120,000.

GERMAN CABINET ONLY REMODELED

Mayor of Nuremberg Takes Over Defense, Shipping Man the Finances.

BERLIN, March 25.—The new German Cabinet, reconstructed as the result of yesterday's negotiations, will be headed by Gustav Bauer, the present Premier, according to The Morning Post today. It gives the list of the remodeled Ministry, as follows:

Premier—GUSTAV BAUER.

Vice Chancellor and Minister of Justice—DR. SCHIFFER.

Minister of Foreign Affairs—DR. HERMANN MUELLER.

Minister of the Interior—HERR KOCH.

Minister of Defense—HERR GESSLER.

Minister of Finance—CAPTAIN FISHER CUNO.

Minister of the Treasury—HERR BOLTZ.

Minister of Transport—DR. BELL.

Minister of Labor—HERR SCHLIKE.

Minister of Reconstruction—HERR SILBERSCHMIDT.

Minister of Economy—DR. SCHMIDT.

Minister of Posts and Telegraphs—HERR GIESBERTS.

Minister Without Portfolio—DR. EDUARD DAVID.

The Ministers not in the old Cabinet are Herr Gessler, who is Mayor of Nuremburg; Captain Cuno, who is the Director of the Hamburg-American Steamship Company; Herr Bolts and Herr Silberschhmidt, who is the leader of the Builders' Trade Union.

The newspapers generally do not appear to be satisfied with the makeup of the Cabinet, especially the Socialist organs, which consider that the course of events has entitled them to expect a strong leaning to the Left in the Government's policy. The appointment of Captain Cuno is particularly displeasing to them, he being regarded as a member of the Right.

The Lokal-Anzeiger reports that Captain Cuno has declined to accept the Portfolio of Finance in the new Ministry.

A bill has been introduced in the Imperial Council to permit the trial of military persons by civil courts on charges of high treason.

Today's newspapers report that the Prussian Cabinet has resigned. It is anticipated, they add, that Gustav Noske, who has resigned as Minister of Defense in the National Cabinet, will be offered a post in the new Prussian Cabinet.

INDEPENDENTS GIVE IN; COMMUNISTS FIGHTING

Great Land Holds in East Prussia Being Subjected to Reign of Terror by Outlaws.

Copyright, 1920, by The New York Times Company.

By Wireless to THE NEW YORK TIMES.

BERLIN, March 25.—The Independent Socialists have for the present given up accomplishing their plans to establish a Soviet republic or a proletarian dictatorship. This at least was the sense of the speeches of Leaders Daumig and Picks at a large meeting last night. They said they had declared off the strike to save labor terrible bloodshed. The Independents, however, would stick to the old aims that must at the opportune time lead to the establishment of a "proletarian, communist, soviet dictatorship."

Communists and Spartacides are still resisting the troops in northern Berlin, but they, too, will probably put off their aspiration within the next twenty-four hours until a more favorable time.

There is some reason to believe that the Baltic troops and other outlawed troops have not yet dropped their plans of making themselves the masters of the situation. Colonel Erhardt's Marine Brigade is collected in Döberitz from where it is supposed to march to the Ruhr district to fight Bolshevism. There is no talk of punishment for these traitorous troops. Indeed, it seems the Governments are only too glad to be able to remove the Baltic troops from the Berlin vicinity under the pretense that they are needed against Bolshevism. The only question is: Will they permit themselves to be removed? Other troops, among them a traitorous detachment, are divided among themselves.

There is news from the vicinity of Dankwitz that autoists are blackmailing and robbing farmers. Striking farm laborers behave equally lawless and are murdering and robbing big proprietors who got themselves disliked. An instance is Count Hahn, on his estate near Stettin, one of the richest Prussian junkers. In Vogtland, near Plauen, a Communist leader, Max Holtz, has become a terror, he and his outlawed band touring the country in an armored car pilfering and robbing. Yesterday at the Town Hall of Mark Neukirchen he demanded the immediate payment, under penalty, of 100,000 marks. In view of the machine guns on the armored car the Mayor preferred to comply with the demand, whereupon Holtz and his band celebrated their victory at the cost of the town's innkeeper.

Similar cases of the lawlessness are reported from all over Prussia, especially Pomerania, East and West Prussia, where the Junkers got themselves especially disliked. The newspapers reproach the Government for its weakness toward the outlaws and traitors.

Lüttwitz and Trotta are still under parole in their own homes and the other leaders were permitted to escape, while against Ludendorff not even a warrant has been issued.

DENY KAISER AIDED KAPP.

Dutch Officials Say William Has No Money to Promote Revolution.

THE HAGUE, March 24.—Dutch officials claiming to know the real financial condition of former Emperor William of Germany are greatly amused at various reports emanating from Berlin to the effect that William gave monetary support to the reactionary revolt of March 13.

"In reality, the former Emperor is virtually a poor man," an official told The Associated Press today. "There is a question whether he has enough money to pay Count Bentinck, owner of the castle at Amerongen where William has been staying since November, 1918, what he owes him."

DEMANDS PENALTY ON KAPP PLOTTERS

German Press Calls for Punishment of Men Who Brought Disaster to Country.

SHOW LUDENDORFF'S PART

New Witnesses Against the General —Von Trotha Accused of Playing Traitor to Government.

By GEORGE RENWICK.

Copyright, 1920, by The New York Times Company.

Special Cable to THE NEW YORK TIMES.

BERLIN, March 24.—A popular demand is steadily growing for decided action against the military conspirators the chief of whom by common consent is Ludendorff. It is now clear that the stubborn, politically ignorant and bigoted officer has been "up to the neck in it."

For many weeks he ran a secret propaganda and recruiting bureau in Berlin with Kapp and Colonel Bauer as assistants. Kapp wined and dined with various pan-German publicists and politicians while the bureau conducted a campaign among officers and ran a "news service" of conspirators. A discreet service it was till the coup was effected. After that Bauer completely eclipsed the mendacious work he himself did as Ludendorff's official communiqué writer during the war. In Lüttwitz they had an efficient spy in the innermost circles of the Ministry of Defense.

It is clear that it was only owing to the fact that Ludendorff lent his name and support to the gamble that the others were persuaded to throw in their lot with it. When the day came Ludendorff put on his uniform and set up his headquarters in the Admiralty Building.

Quotes Ludendorff's Words.

It so happened that Herr Odenwelle, a Socialist Town Councilor of Homburg, had to come to Berlin to consult Herr Eller, the Police President of Frankfort. Both arrived in Berlin on Saturday, March 13, the first day of the Kapp régime, and the two men were informed they would have to go to the Admiralty Building. While Odenwelle was there some reactionary officers, learning he was a Socialist, took him before Ludendorff, who asked him to act as a negotiator with the Socialist majority party and the trade unions. In the course of Odenwelle's talk with Ludendorff the General said:

"We only put Kapp at the head of the movement because he had no men and because we needed a man with iron nerve. People like Kandorff and Stresemann are merely a jack in the box."

That is strong enough evidence that Ludendorff was the chief ringleader.

Before he gave up the game Ludendorff is said to have harbored the idea of instituting a "white terror." Vorwärts calls sternly for his arrest and punishment. His whereabouts at present are unknown. Hundreds, perhaps thousands, have been struck down dead in the course of the Kapp régime, the Socialist organ says, but not one of the guilty persons has shared that fate. The paper continues:

"The general strike broke the neck of the plot, but not the necks of the plotters. Innocent workers were shot down as Spartacides, but the villains in uniform so far have escaped unhurt."

Another person whose trial is demanded is Admiral von Trotha. He frankly played the cheat and traitor. Sent by the Government to Döberitz on March 12 to report on the situation, he informed the conspirators there he was on their side, and he returned to Berlin in the evening to tell the Government all was quiet and there was no thought of any coup on the part of the Baltic troops or Erhardt's marines.

Lüttwitz joined the movement with the primary aim of preventing the military clauses in the Peace Treaty being carried out politically. Stupidly he informed the Government a few days before the coup that "large numbers of officers and politicians" demanded that the army should not be reduced but enlarged and that the production of munitions should be increased with a view to preparing for a war of revenge. This bluntness was not taken seriously by the Government and Trotha's report tended to lessen its alarm.

It is stated that Lüttwitz and Trotha have not been arrested but merely asked to give their word of honor they will not disappear.

"Is it still believed," asks Vorwärts angrily, "that such men are still thought to possess word of honor?"

94 Killed in Berlin.

It is now known the casualties in Berlin during the six days' rioting amount to ninety-four killed and 721 wounded, including many plunderers in the lower parts of town where the troops had to be called out against them.

It has been a day of interparty discussions and negotiations. In the course of it the idea of a purely Labor Government has been allowed to drop. It met with strong opposition in many parties. Ebert and Prime Minister Bauer are said to believe the situation can best be met by a partial reconstruction of the Cabinet. Müller does not wish to retire from the Foreign Ministry, but I ascertain this afternoon in National Assembly circles that there is a big majority of opinion in favor of Count Brockdorff-Rantzau, chief of the German Peace Conference delegates, taking over that office. As successor to Noske, Captain Bölke, brother of the famous military airman, was much spoken of. He was one of the smartest officers on the German staff, but has been retired since the end of the war. A man of high general attainments, Bölke is an outspoken pacifist.

Trace Plot Many Months.

BERLIN, March 25.—The Tageblatt today denies, on the authority of the Chancellery, that a warrant has been issued for the arrest of General Ludendorff, as was recently reported.

PARIS SKEPTICAL ON EBERT REQUEST

Contradictory Dispatches from Germany Add to Doubt About Army Going to Ruhr.

By EDWIN L. JAMES.

Copyright, 1920, by The New York Times Company.

Special Cable to THE NEW YORK TIMES.

PARIS, March 25.—As the French Government was on the point of agreeing to permit the Ebert Government to send troops into the Ruhr Basin, as favored by the British, report came from Berlin that the Government had reached an agreement with the workers' leaders in the Ruhr district, with the result that the French again withheld their agreement. The French asked why it was necessary to send 100,000 German troops into the neutral zone if Ebert and the rebels had come to an agreement.

The French want enlightenment before taking any important steps. Two despatches from Germany in the past twenty-four hours do not appear to check up well. This morning's papers carried a message saying that a new German Cabinet had been chosen, containing only majority Socialists and Centrists, not a different Cabinet but the old one shifted about, leaving out Noske. All except Cuno, Bell and Bois are social Democrats. On the other hand a despatch from Mayence says an agreement has been reached between the Ruhr workers and the government. It states the bases, which include socialization of industries.

The situation was further complicated by the report that Ebert might resign and that the meeting of the National Assembly had been indefinitely postponed.

The Temps tonight says that Lord Kilmarnock has notified London that Ebert has promised the Independents that he will not send a force into the Ruhr area, and the Temps asks why the Germans continue to ask permission to do so. The Temps says further that Reichswehr troops, which were defeated by the workers' battalions, were in the Ruhr district by virtue of permission given on August 10 to the Germans to send in a force to quell disorders and points to the fact that these forces stayed in. It goes on:

"To have German troops march against the workers of Ruhr would conform to the interest of neither Germany nor France.

If this mistake is made France will not be responsible. The Libenté says that Lloyd George got Millerand's consent to giving permission for the military movement by Ebert only in conditions and that Lloyd George has not given acceptable conditions.

PARIS SOCIALISTS FEAR ALLIES MAY AID EBERT

Manifesto Demands "Hands Off German Revolution"—Other Parties Wait on Events.

By WALTER DURANTY.

Copyright, 1920, by The New York Times Company.

Special Cable to THE NEW YORK TIMES.

PARIS, March 25.—"The principal interest in the German situation is in the Red zone of Ruhr," says Paul Louis, the Socialist writer, in Humanité today. Almost from the beginning of the German crisis the Socialist press has been conspicuous as the only organ of French opinion which declined to follow the official lead and treat the Communist movement as either negligible or a sort of smoke screen to conceal the real purpose of avoiding a decrease in the German army.

Other papers argued for or against allied intervention and discussed the relations of Noske to Kapp, of Kapp to Ludendorff, or of Hindenburg to the general situation, but to the Communists they paid small attention.

Louis asserts that the makeup of the new German Cabinet seems to indicate that the Ebert Government feels itself strong enough to crush the Communists by force or has been unable to agree to their demands, which mean its virtual surrender. Whichever reason be correct the result seems likely to be the same—a trial of strength in Westphalia, that is to say, a breakdown of the negotiations and a solution of the problem by a blockade or a battle, or both.

Although for the moment apparently inactive in Berlin, Saxony, Kiel, Hamburg and Northern Prussia, the Communists are far from being beaten or dispirited. They seem to have been simply waiting to see if the labor program can be achieved by negotiation, but if Ebert throws down the gage of battle there is reason to suppose that they will not be backward in accepting the challenge. Even with superior numbers, it is said here, the Reichswehr may have difficulty in crushing the Westphalian Red Army, which appears to be efficiently trained and equipped. It also seems to have a better morale than the Reichswehr, from whose ranks numerous desertions are reported.

Unless the French have been misinformed, one cannot fail to suspect that the outcry about the presence of German regular troops in the prohibited area is due more to political motives than to any real anxiety. German Government forces may be able to cope with insurgent workmen, but as a menace to France they are a joke.

The Socialists have foreseen that a decision may have to be made soon and today got out a manifesto to the tune of "Hands off the German revolution." All the other parties seem to be following the same policy of waiting on events which proved so disastrous in regard to Russia.

SAXONY DISORDERS ARE NOW PUT DOWN

Red Garrison at Gotha Surrenders After a Week of Fighting, with Ninety Killed.

GOTHA, Saxe-Coburg-Gotha, March 24 (Associated Press).—Order is slowly emerging out of the confusion and chaos of the last ten days in the industrial centres of Saxony. The workmen are capitulating and calling off the strike and the military are taking over control of the cities.

The strikers, who for several days held the upper hand in Gotha, laid down their arms today. The garrison of fifty men who were driven out of the city last week will return tomorrow.

Fighting has been going on here continuously since March 17. It is estimated that ninety persons were killed and several hundred wounded. Eighty workers were buried today.

Owing to the non-appearance of the newspapers, the workmen in remote districts, and even residents of the large towns, are woefully ignorant of the developments since Kapp's descent on Berlin; many are even unaware of Kapp's abdication.

Conference at Essen.

Special Cable to THE NEW YORK TIMES.

ESSEN, March 24.—A conference was held yesterday at Bielefeld of the following parties: Bauer's Imperial Government, represented by Cabinet Minister Giesberts; the Prussian Government, represented by Herr Braun, Minister of Agriculture, and members of several Workers' Councils in the Ruhr territory. This conference was arranged with a view to coming to an agreement and avoiding civil war.

On behalf of the Workers' Councils their chief spokesman gave an outline of the position in the Ruhr basin and said civil war in the worst sense of the word was already in full swing. He stated that the continuance of the Reichswehr or National Guard was the chief hindrance to a peaceful settlement.

Herr Giesberts in reply said the Government could negotiate as little with the "workers' general staff" as with the defunct Kapp Government, but admitted the Government had not been sufficiently aware of the danger which had threatened it from the parties of the Right.

A commission representative of all radical parties was formed with the object of finding a basis of agreement between Government and Workers' Councils. After several hours' discussion an armistice of two days' duration with one day's notice has been agreed upon.

HOLLAND WATCHING REDS.

Bolshevist Bureau at Amsterdam Appeals for German Communists.

LONDON, March 25.—The Dutch Government is carefully watching events in Westphalia and taking all precautions both with a view to the maintenance of order in Holland and to prevent raids for foods by thieving hordes. Although no serious invasion by the Red Army is feared, the Government has taken measures to cope with such a movement should it occur, according to a Rotterdam dispatch to The London Times.

The Dutch Government is aware that an agreement has been concluded between the Spartacides in Westphalia and Dutch Communists. The Government declines all relations with a workers' republic. The workers have bought at Rotterdam 3,000 tons of Dutch wheat, 1,150 tons of Argentine wheat and 1,900 tons of Dutch rye.

THE HAGUE, March 24.—Communications have been addressed to Communist leaders of France, Belgium and England by the Bolshevist Central World Bureau at Amsterdam, requesting them to support German Communists.

At a Communist meeting held in Amsterdam last night, speakers urged a spread of the strike in Holland. A heavy police guard was maintained at the meeting.

BERLIN HERSELF AGAIN.

Papers Appear, Trains Run, Streets Are Swept After Many Days.

By GEORGE RENWICK.

Copyright, 1920, by The New York Times Company.

Special Cable to THE NEW YORK TIMES.

BERLIN, March 24.—Newspapers have been struggling out today. The pan-German press cuts a very poor figure. The Deutsche Zeitung, which has been in very close relationship with the plotters, performs a somersault of a complete kind and calls the coup "a political harlequinade" and "a crime against the national idea." It hints, however, that had there been a figure such as the Kaiser to rally round it would have succeeded. The Kreuz-Zeitung, organ of the high conservatives, still ventures through the pen of Count von Westarp, chief of the junker party, to call the plotters "men permeated by a glowing love for the fatherland, who merely desired the carrying out of the constitution."

While the theatres are all open again, owing to the printers being unable to cope with the heavy orders many theatrical bills on boardings are in handwriting.

Central Berlin's streets have been swept today for the first time in eleven days. The railways are running almost full services and the reports from provinces indicate an increasing improvement in the situation.

It is my opinion there has never been any great danger of Bolshevism, as even the great majority of the Independent Socialists exercised their influence to persuade the people to return to work. Real Bolshevists make up but a small fraction even of the Extreme Socialists.

TIFFANY & Co.
FIFTH AVENUE & 37TH STREET
FINE CHINA PLATES
MINTON CAULDON COPELAND
CROWN DERBY DOULTON

The Store is closed at 5 P. M. daily
B. Altman & Co.
MADISON AVENUE - FIFTH AVENUE, NEW YORK
Thirty-fourth Street Thirty-fifth Street
Men's Golf Suits
"Coming events cast their shadows before."
There is every indication that the approaching season will surpass all previous ones in the devotion to out-door sports—golf especially.
With this in mind, unusual preparations have been made, and there has been assembled in the Sixth Floor showrooms a large and more than usually interesting assortment of
Men's Golf Suits
with knickerbocker or long trousers
at $45.00 to 85.00
Many of these Suits are made of Scotch and English fabrics, imported directly by B. Altman & Co.
Golf Shoes Golf Hose Golf Caps

At Saks To-day
A Very Unusual Sale of
Men's Union Suits
Made of Ingrained Ribbed Lisle
Regularly $3.00 and $3.50
At $1.55
Three styles to choose from—all Summer weights—
Short sleeves and full-length leg
Short sleeves and three-quarter leg
Athletic style—sleeveless, knee-length
Saks & Company
Broadway at 34th Street

Gimbel Brothers
32nd ST-BROADWAY-33rd ST-NEW YORK
Ready for You Boys!
Suits That Stand Any Strain
Jack O'Leather TRADE MARK
Built on the sporting principle—double the guard on the danger spots! Pockets, leather-bottomed; knees, seat and elbows lined with soft, strong leather.
$19.50 to $37.50—Every One All-Wool
Style Outside—Leather Inside

Built for Speed and Action!!
Hard Play Wears the Suit From the Inside OUT.
Jack O'Leather boys can slide to the home plate, and can answer the dinner bell without any casualties to hide.
And Smart Enough for Easter Sunday and Other Sundays.
You can't feel really comfy unless you know you look well, on dress-up days. Lots of colors to choose from, and the snappiest of styles for the heels-together head-high boy who takes pride in his appearance.
Mr. 8 to 18—Please Apply at
GIMBELS BOYS' CLOTHING SHOP—Fourth Floor

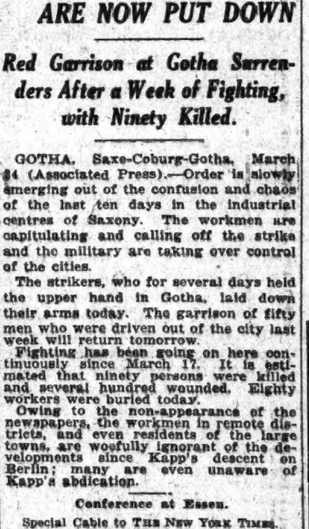
"Call for Philip Morris"
BOND STREET CIGARETTES
Plain Ends—Cork Tips
BY SPECIAL APPOINTMENT TO THE LATE KING EDWARD VII

DISCONTINUED SHOW ROOM SAMPLES
OSTERMOOR
Mattresses and Springs
At sharp reductions!
Immediate callers will find this an exceptional opportunity

OSTERMOOR & CO.
116 ELIZABETH ST. and 132 BOWERY.
Two Entrances Block Long
Adjoining Bowery Savings Bank at Grand St.
Phone 5 Spring

FRANKLIN SIMON BOYS' SHOPS
FIFTH FLOOR
Our Youths' and Boys'
Foulard Scarfs
$1.00
Are made out of the same Foulards as our Men's Foulard Four-in-Hands
Some boys' shops differentiate between men's foulards and boys' foulards. We don't. The size varies and the price, but that is all. It is that point of view that has made the Boys' Shops what they are—the theory that quality knows neither youth nor years, and that what is fine for a man is none too fine for his son.
Hence, these imported foulards, woven in Japan, hand-block printed in England, tailored in New York. All the colors of the rainbow, all the hieroglyphs of design, all that you can ask and much more than you can ordinarily find in foulard scarfs for boys.
And the price is very reasonable for the quality
Franklin Simon & Co.
Fifth Avenue, 37th and 38th Streets
Boys' and Children's Haircutting Shop—Fifth Floor

INSPECTOR HENRY ACCUSES SWANN AID

Continued from Page 1, Column 1.

elected again, and that now was the time, if ever, to make a little change.

He further stated that a few wheels and a few stiff games of poker would never be noticed in a district like this; that he knew the newspapers were against this administration, but that they could only publish what they knew; that the reporters were only working for a salary and that they could be seen by the fight party; that Jimmy knew them all and could take care of that end of the game.

I replied, "Mr. Quinn, you have as good a nerve as your brother-in-law, but I am afraid you are in the wrong house. The Mayor and the Police Commissioner have given me instructions to close up everything as tight as a drum, and I don't think they will ever give me an order to the contrary. The district is as clean and tight as it is possible to make it and I am sure that will be its condition until the advent of another administration."

Mr. Quinn said, "Well, I am sorry to have lost all this time and gained nothing, for I have been working on this matter for several months and had all the angles covered except you."

I replied, "You are not half as sorry as I am, for my dinner is cold waiting for me, so I will bid you good-night."

In his second affidavit, made on June 23, 1919, before Joseph M. Pembroke, Henry says:

That at about 4:30 P. M. Thursday, June 19, 1919, a man he had never heard of or known before, who afterward identified himself as S. Klausner, No. 145 Vermilyea Avenue, Bronx, telephone number St. Nicholas 2764, came to the office of the Fourth Inspection District and informed me that on about Wednesday, June 18, 1919, while in the office of the District Attorney, City and County of New York, and while in conversation with Assistant District Attorney James E. Smith, Inspector Henry's name having been mentioned, the said Assistant District Attorney James E. Smith did say to the said Mr. Klausner: "Do you know Inspector Henry?" Mr. Klausner replied: "Only through a friend of mine whom I used to hear speaking about Inspector Henry." Mr. Smith, the Assistant District Attorney, then said: "That — Henry. I'll get the — yet and put him behind prison bars. I am not through with him yet."

Mr. Klausner further said that his reason for coming to me was that he had always heard people speak well of me; that he believed the said Mr. Smith bore me no good will and was capable of putting up a job to injure me; therefore he wanted to put me on my guard.

Affidavit No. 3, sworn to before the same Pembroke on March 24, 1920, reads:

That on or about Feb. 15, 1919, I met Assistant District Attorney James E. Smith, in the vicinity of Forty-fifth Street and Broadway, where we stood talking for a considerable length of time. During said conversations the said Assistant District Attorney James E. Smith informed me that a friend of his name Josephine Boyle was running a little restaurant at 207 West Forty-eighth Street, and to be as considerate with her as possible; that she had a bad reputation and had been convicted, but was not a bad woman at heart; that the said Josephine Boyle had been very useful to him in the past in giving him valuable information; that she might be doing a little business upstairs with some of her old-time friends, but that she always ran a clean house. * * *

I replied that I would not interfere with her in running a legitimate business, but as far as permitting prostitution I would not stand for it. Mr. Smith replied: "Well, do the best you can for her. You will find out she is all right."

Affidavit No. 4, acknowledged before Rose V. Thomma, on March 8, 1918, read:

That at about 9 o'clock in the forenoon of Feb. 12, 1915, he received a call on his telephone at his residence from a man known to him as "J. E. S." to meet him at the northwest corner of Ninety-sixth Street and Amsterdam Avenue, which appointment was kept, and, after shaking hands with said J. E. S., the latter said to deponent, in substance:

"That story you read in the newspapers is all hot air. Pay no attention at all to it. I have now got Swann muzzled good and tight. He has got the Governorship bee in his bonnet. He called me into his office the other day and said to me: 'You made Whitman a Governor; why don't you make me one?' I said to him: 'I will if you keep your mouth shut and not be giving so many newspaper interviews. These interviews are doing you more harm than good.'

As soon as the Mayor returns Swann is going to get Costigan and his staff transferred to his office and they will be under our sole jurisdiction. Costigan will just do as he is told and no more. I am the man to handle him.

"Judge Wadhams called me to his chambers the other day and wanted to subpoena Commissioner Enright before the Grand Jury to give an explanation why he reduced Hickson and transferred Costigan.

"I said to him: 'By what right has Judge Wadhams or a Grand Jury to question the Police Commissioner on a matter of a transfer or detail of the Police Department?'"

He said: "Well, he was going to do it, and I advised against it. I want Costigan and at least seven of his staff attached to that office, and we are going to get them yet."

He further said that if there were any Christians that I was interested in and wanted to do a little business in my district it would be all right as far as he was concerned; that he would not interfere with them.

The fifth affidavit, dated on March 13, 1918, also acknowledged before Rose V. Thomma, reads:

"That on March, 1918, he had a conversation with a man known as Jessie, at the corner of Sixty-eighth Street and Broadway, which took place in the hearing of Detective John W. Dunn of the Police Department, and the substance of which was as follows:

Mrs. H—— of 149 West Fifty-eighth Street, ground floor, is a notorious blackmailer working in conjunction with a Mrs. H—— of 10 West Seventy-first Street. These women inveigle men to their apartments for the sole purpose of robbing them, and if they are inclined to gamble, they are taken to 45 West Sixty-eighth Street, kept by a man named Reynolds, where it is alleged he keeps a wheel.

He further stated that Frederick W—— is a grafter; that his field of operation is in Brooklyn and Queens, and that New York, Manhattan and Richmond were the fields of operation for his partner, Mr. H——; that H—— and D—— shared in their grafting operations. He stated that H—— lived at the rate of $20,000 a year on a salary of $2,500; that H—— and D—— were often seen out dining together, particularly at City Island, where they would spend as much as $20 for a dinner; said that Detective D—— was one of D——'s collectors; that Commissioner Woods put his approval on the Partridge Club and "Beansy" Rosenfelt's gambling places.

When deponent mentioned to him about W——, that his investigator discovered that there were a number of prostitutes around Times Square, he said that W—— had testified under oath in the 109th Street case that he had done no investigating in the upper west side of the city in two years.

In connection with the investigation, he said that Judge Wadhams was sick and tired of the investigations; that when he came into the investigation he did not realize what he was up against; that the members of the Republican Club were giving Wadhams the cold silence; that the only stuff being dug up was all against Republicans; that Judge Wadhams is going to beat it out of the city in order to get away from the investigation; he is having a lot of trouble getting a Judge to take his place, but thought he could get Judge Freschi to work with him.

Stated that in connection with the motor cycle investigation, on one occasion when it was arranged with Lieutenant Costigan and others to trap Patrolman K——, taking the graft money, he sent for K—— and tipped him off, and that when the trap was ready to be sprung K—— was prepared to meet the situation. This money was to have been taken from a man named H—— of No. 240 West Fifty-fifth Street; and, strange as it may seem, when we were talking about this matter H—— walked up to us and spoke to me.

Following this, we went to the residence of Mrs. H——, from whose place I had received a complaint from Mr. Heath of the Hotel Majestic. J. E. S. accompanied us and we found conditions there satisfactory, but learned some interesting information relative to one of our former A. D. As.

He said further, in conclusion, that the investigation was not started with the view of hurting the present administration, because it could not hurt the present administration, as they had not been long enough in power, and that if he had not started the investigation at the time that he did, Governor Whitman would have done the investigating.

The sixth and last of the series, dated March 8, 1918, and made before Rose V. Thomma, notary, says:

That about 8 o'clock P. M., Saturday, Feb. 9, 1918, he received a call on the telephone at his residence; that a man known to him, and for the purpose of this affidavit identified as "J-E-S-A-D-A," wanted to meet him at 103d Street and Amsterdam Avenue, northeast corner, at about 9:30 P. M.; that said Dominick Henry agreed to, and did, meet the above-mentioned J-E-S at the above-mentioned time and location; that after shaking hands with the said J-E-S he said:

"You must not mind what you read in the newspapers. This man Swann gets up in the air and shoots off his mouth every time a reporter speaks to him or tells him anything, and afterwards he gets sorry for what he has said and he comes to me, and I have to stand for the interview, and I want to tell you that it was all hot air. I want to get Costigan—meaning Inspector Daniel E. Costigan—because I can buy him for $5, where I couldn't buy another man for $50. He is the cheapest thing in town, and I know him and can handle him as no other man can, and we'll get him yet, you see. He and Hickson got evidence against that house on Seventeenth Street—meaning Rosenthal's—and as soon as they did Hichson got reduced and transferred. We think that is a d—— shame."

I said to him that that house has been running wide open for the past four years; that they have had their agents soliciting trade in the lobbies of many of our hotels. "Why did they not get it before now? Why did they wait until after Election Day to perform this marvelous piece of detective work?"

He replied: "Well, you know they were not sent after it." I said: "Well, who permitted it to run all this time?" He replied and said: "You know they had an injunction." I said: "That may be true, but that should not have prevented such energetic and faithful officers from procuring evidence against it before this time." He said: "Well, when they were sent after it, they got it." And further said:

"Now, the fact of the matter is this: We are going after these * * * Jew gamblers. There is not a Jew gambler in town who has a Christian name on his payroll. They want to hog the whole business. We are going after them now and intend to drive every d—— one of them out of business. I don't want you to fear anything from me. Your district is pretty clean, but there are still a few running south of Forty-second Street which we are going after. We are not going to touch a hair on the head of any Christian who may be running a place, and a Christian has nothing to fear from the action of the A. D. A.'s office. If I know of anything wrong in your territory I will let you know. I want to assure you that you have nothing to fear from me or the D. A.'s office as long as I am there. I am your friend and I want you to understand that.

"After some conversation pro and con of a not important nature the interview ended and we shook hands and parted.

Statement by Inspector Henry.

In making public his affidavits, accusing the Assistant District Attorney and others, Inspector Henry said:

"On March 10 I made application to the District Attorney to be permitted to appear before the Grand Jury and have a hearing on my management of two and one-half years of the Fourth Inspection District and thirty years of my police experience. I volunteered to waive all immunity and to answer all questions.

"I deem it my duty as a public official to lay before the public, through the courtesy of the public press, a little inside information, showing the obstacles that stand before a district commander who is giving his best efforts to clean up and keep the city in a clean condition.

"In the early part of 1918 a certain Assistant District Attorney took it upon himself to hold and arrest men and women who were guilty of no crime whatsoever. They were held in an outrageous conduct, for which I repeatedly remonstrated to the Police Commissioner. These people were held at the West Forty-seventh Street station house and locked up in cells to await the arrival of the 'Czar' of the Criminal Court Building and were interrogated, and later set free without any trial or jury.

"This conduct on the part of the Criminal Court 'Czar' reached its climax on Oct. 27, 1918, when he arrested and held at the West Forty-seventh Street station two United States Army Lieutenants who had committed the unpardonable chrime of 'eating a meal.' This severed my friendship and relations, which apparently formerly had existed."

Assistant District Attorney Smith's specialty has been the investigation of alleged police graft and partnership with vice during most of the last ten years. He played a prominent part in the exposures made under District Attorney Whitman. For more than a year he has carried on a bitter quarrel with Police Commissioner Enright.

When the Extraordinary Grand Jury which is investigating the "overshadowing crime" was digging into charges against the City Administration, District Attorney Smith appeared with the "black book," which is supposed to contain evidence of scores of police inequities. The Extraordinary Grand Jury refused to go on with its investigation without independent counsel, because of the researches it was making into the District Attorney's office, and its activities are still suspended on that account. The Grand Jury named Assistant District Attorney Smith himself as one of the men whom it was investigating.

MAYOR HUNTS LOBBY OF POLICE-FIREMEN

Orders Accounts Commissioner to Investigate Joint Secretary's Activities.

HE DRAWS A SHARP REPLY

J. J. O'Reilly, Benevolent Association Official, Charges Broken Promises.

Mayor Hylan directed Commissioner of Accounts Hirshfield yesterday to investigate the legislative activities of the Patrolmen's Benevolent Association and the Uniformed Firemen's Association. In a letter to Commissioner Hirshfield the Mayor blamed Joseph J. O'Reilly, joint Secretary of the two organizations, for misleading statements about pending police legislation which he said had appeared in one of the newspapers. He charged that O'Reilly was a paid legislative agent.

"This is not the first time that this same O'Reilly has attempted the rôle of trouble maker," the Mayor wrote. "On one occasion last Summer he worked out a plan to get out all the firemen and policemen in uniform off duty to the City Hall to hold a public demonstration and demand an increase in salary, when he and every one else who reads newspapers knew that the Board of Estimate and Apportionment was about to liberally increase the salaries of the patrolmen and firemen as well as other city employes.

"It has been reported that a fireman by the name of McGuinness and a man by the name of Moran in the Police Department, with a few others, through O'Reilly are now actively engaged at Albany in an attempt to secure certain special legislation and claim that they can swing the firemen's and policemen's organization for or against any candidate who opposes legislation they either favor or oppose. If this is true it is a direct violation of sections 306 and 739 of the charter.

"Make a thorough investigation and report to me whether O'Reilly is being paid by the firemen or policemen directly or indirectly," the Mayor wrote. "Also whether O'Reilly, in connection with his activities for or against any legislation having a bearing on the Fire or Police Department, has any connections with political organizations and has promised support of the Police or Fire Department to those public officials who, without considering the city's welfare, favor legislation, increase of salary or any other thing, to further their own selfish interests."

In defending his own and the activities of the two associations, Mr. O'Reilly declared yesterday afternoon that the Mayor's hostility to the firemen and policemen had brought about a situation which was intolerable.

"The fact is that the hostility shown by his Honor to the 100,000 city employes has made 90 per cent. of them hostile to him and his administration," Mr. O'Reilly said. "This has been proven by the election of La Guardia and Curran, both of whom espoused their cause and received the support of them and their families."

Mr. O'Reilly said that because Joseph P. Moran, President of the Patrolmen's Benevolent Association, and Albert E. Guinness, President of the Uniformed Firemen's Association, to whom the Mayor alluded in his letter, though prefixing "Mc" to the latter's name, had been appealing for increases for their comrades, they were punished by the departments as a result. Nearly all of the leaders of the two organizations had been transferred to less desirable assignments because of their activities, he said.

Mr. O'Reilly charged that pre-election promises made to him as the representative of the patrolmen and firemen by the Mayor in return for their support of his candidacy for office had been broken.

WANTS DETECTIVE DIVISION.

Senator Lockwood Offers Bill Ending Enright Control.

Special to The New York Times.

ALBANY, N. Y., March 25.—Police Commissioner Enright will lose control of the detective force if a bill introduced today by Senator Charles C. Lockwood of Kings, becomes law. The bill creates a division of detectives, headed by a superintendent named from an eligible list after competitive examination of members of the police force who have attained at least the grade of lieutenant. It is provided that candidates must have seen at least six months' service in the detective bureau within the year.

Salaries of detectives as well as the number to be attached to the division would be fixed by the Board of Estimate. The Civil Service Commission under the Lockwood bill would fix the pay of the superintendent. The commission would also lay down rules to govern promotions in the service.

The bill is said to have the backing of a large majority of the men now attached to the detective bureau who seek relief from what many of them regard as intolerable conditions.

Porter Asks for Jury Minutes.

Frank Hendrick, counsel for Augustus Drum Porter, the former Third Deputy Police Commissioner, who was indicted a week ago for neglect of duty, made a motion before Judge Malone in General Sessions yesterday for an inspection of the Grand Jury minutes. Judge Malone took the motion under advisement.

IMMEDIATE

FINCHLEY CONSIDERS IT ADVISABLE TO INVITE IMMEDIATE ATTENTION TO THE LIGHT-WEIGHT OVER-GARMENTS WHICH HAVE BEEN DEVELOPED ALONG RESERVED BUT CORRECT LINES.

THE FABRICS EMPLOYED IN THE PRODUCTION OF THESE GARMENTS WERE SELECTED WITH EXCEPTIONAL CARE AND THEY ENJOY THE DISTINCTION COMMONLY ASSOCIATED WITH THE PRESENTATIONS OF THIS ESTABLISHMENT

$50 to $75

CUSTOM FINISH WITHOUT THE ANNOYANCE OF A TRY-ON
READY-TO-PUT-ON
TAILORED AT FASHION PARK

FINCHLEY
5 West 46th Street
NEW YORK

F. R. TRIPLER & Co.

CLOTHING
of
Custom-Tailored Standards

We call to your notice the fact that in designing and tailoring our clothing we are guided by the style and quality standards of the exacting custom tailor.

Priced
$60 to $85

42ND STREET AT MADISON AVENUE

The Only Thing These Suits have in Common is their Price—And that Represents an Uncommon Measure of Value

AN INDIVIDUAL SUIT
For Each INDIVIDUAL MISS

IS IN TRUTH THE DIVERSITY OF STYLE OFFERED BY THIS COLLECTION, ASSEMBLED WITH SUCH FORETHOUGHT THAT ALL AFTERTHOUGHTS ARE SURE TO BE PLEASANT ONES

79.50

SEVENTY-NINE models at seventy-nine fifty is the remarkable truth about this collection of suits. It is an extravagant collection from the variety of style to the last detail of workmanship. But extravagance stops there; moderation begins with the price.

There are seventy-nine distinctly different styles—suits with Eton or pony jackets predominating

for they are the most youthful Then there are suits with the propriety of proper tailoring, suits with the elaboration of embroidery. And this is the season when skirts assert themselves, and swish with accordeon pleating, swing with side or box pleats, or hang slim and straight with no pleats at all.

TRICOTINE
GABARDINE COVERT CLOTH
WORSTED CHECKS POIRET TWILL

Sizes 14 to 20 Years

OTHER SUITS FOR MISSES, 45.00 to 175.00

MISSES' SUIT SHOP—Second Floor

Franklin Simon & Co.
Fifth Avenue, 37th and 38th Streets

Lord & Taylor
38th Street —FIFTH AVENUE— 39th Street

AN IMPORTANT ANNOUNCEMENT

A Final Clearance Sale of

Men's Clothing

TODAY

WE must make room for incoming Spring stocks, and offer today and tomorrow several hundred men's garments—business suits, golf suits, cutaways, tuxedos, full dress suits, chauffeurs' suits—all marked with one end in view—clearing them out just as quickly as possible.

The lots and sizes are of course broken, but if you can find your size and a style you like, this will be a real opportunity to get an extra suit and save money in doing it.

$22.00
A number of suits, golf suits and chauffeurs' suits.

$28.00
Business suits, golf suits, black suits, cutaway, Tuxedo, and full dress suits.

$42.00
A large number of business suits, and several full dress suits.

Fourth Floor

Also a Number of
DULL OXFORDS
Specially Priced
$9.75
Fourth Floor

W. & J. SLOANE

WEDDING PRESENTS

A WEDDING PRESENT should be chosen with some thought for the permanence of the institution it celebrates. Some gifts are endured out of respect for the donors, some take up space but fill no need, and some are laid away and forgotten. But a gift of furniture or furnishings goes toward creating a home, which is one of the first serious problems of married couples. Buy your wedding present at Sloane's, where, in all probability, the Bride will eventually come for her furniture, particularly if she is in search of some very individual ideas about arranging a home.

These are only a few suggestions from stocks limitless in variety

TABLES MIRRORS ORIENTAL RUGS
OCCASIONAL CHAIRS BOOK RACKS LAMP SHADES
TELEPHONE DOLLS TABLE SCARFS READING LAMPS

And here is a wedding gift inspiration!

A Sloane Vacuum Cleaner at $48
Infinitely better than many that cost more

W. & J. SLOANE
FLOOR COVERINGS ▼ FABRICS ▼ FURNITURE
FIFTH AVENUE AT 47th STREET, NEW YORK

TO keep pace with its remarkable growth, the MERGENTHALER LINOTYPE CO. are having their fourth concrete building erected for them in Brooklyn, N. Y., by the

INDUSTRIAL ENGINEERING CO.

CONCRETE CONSTRUCTION

30 Church Street, New York

Agency Copy Men

A Philadelphia advertising agency is open for one or more copy men of real merchandising ability.

Men who can qualify are not job hunters. They are now serving clients of an agency in the capacity of account - executive. They want a bigger field and will change for the sake of opportunity.

"Opportunity" is behind this advertisement. For particulars, address X 2234 Times Annex.

FOR HARLEM ADVERTISERS.

Advertisements for The New York Times of help and situations wanted, rooms to rent, business opportunities, births, marriages and deaths, may be handed in at the Harlem office, 2,109 Seventh Avenue, at 125th Street.—Advt.

FRANCE TO SEEK WIDE ALLIANCES

By EDWIN L. JAMES.

Continued from Page 1, Column 7.

rectly with Moscow without concluding a previous agreement with Poland, as she had intended.

"France's Government has always been quite determined in the struggle it has carried on against the Bolsheviki. But there is one principle it has never really questioned, that of the unity of Russia. To this doctrine of Russian unity many British statesmen, notably Lord Curzon, have never been willing to subscribe. The result has been many Franco-English disputes in the Balkans, in Hungary, in the Balkans, at Constantinople is the same lack of agreement. General Franchet D'Esperey, who is theoretically commander in chief of the allied troops in European Turkey, is far from having with General Milne, the English chief of the garrison at Constantinople, relations in accordance with his official position."

"Although the Syrian difficulties are gradually improving they nevertheless persist. And this friction of a political character is much aggravated by friction of an economic character, France thinking that she is far from having received assistance proportionate to her sacrifices.

Asserts Interests Diverge.

"To enumerate the principal reasons from which arise all these facts, whose consequences threaten to be disastrous:

"First, the divergence of interest which the treaty of peace created between France and England, England immediately obtained satisfaction on matters which are nearest her heart, German trade, German sea power, colonies, France as far as indemnities are concerned, can only obtain satisfaction in thirty years, without doubt the nature of things more than of men is responsible for this situation, it nevertheless exists and dictates to the two governments opposing attitudes.

"Second, the creation of the League of Nations which between France and England has helped to prevent precise and definite agreements. To keep her hands as free as she wishes, England has used and abused this magnificent pretext—a new organization of peoples.

"Third, the diminution of prestige and real power which has come to both Ministers of Foreign Affairs and their offices. The diplomats of both countries were accustomed to work together, to subordinate everything to bringing their two policies into line. The intellectuals and soldiers who surround Lloyd George and Clemenceau gradually absorbed all power, are completely ignorant of the tradition of the Entente cordiale.

"It would really make one despair of humanity if two peoples, united by recent years, as have been France and England, were to separate again. Let us hope that on both sides of the Channel popular common sense will correct the work of the politicians."

Barthou Denies Militarism.

M. Barthou began his speech in the chamber today by declaring that France was not a militaristic nation, but that she intended to see that the treaty was enforced, and if she had to keep an army for that purpose she would do so. Then he launched into an attack on the treaty revisionists.

"All the revision that has been made or proposed is revision in favor of Germany," he said. "Not only that, but most of these proposals are at the expense of France. This policy must cease. Germany must execute the treaty. If Germany does not execute the treaty we must be ready with means to compel her."

The speaker recognized that a common allied policy was desirable, but he declared that recent decisions or lack of decisions by the Allies did not constitute a policy which deserved the name. He said that it was the fault of England that attacks on allied officers had not been punished.

"It is insupportable," he exclaimed, "that the vital interests of France in the execution of the treaty should be submitted to such indecision and somersaults."

Great applause greeted his attack on Lloyd George for what he called the English backing down on the punishment of German war culprits. He said that the British Premier had acted for reasons of internal politics. M. Barthou also blamed the English for France not getting her coal from Germany.

Trusts American People.

He recalled that America had not ratified the treaty and proceeded:

"I do not bring here any recommendation. I have confidence in the American people and I believe that America will only take her place in the League of Nations to build a new world out of the ashes of old."

M. Barthou then turned again to the English, saying that they had maintained the mastery of the seas, had obtained the destruction of the German fleet, and now had nothing to fear from outside aggression. He said that President Wilson had come to Paris preaching the freedom of the seas, but after the English took him on a trip to London that doctrine appeared to have been forgotten.

"While England has obtained that, how about France?" he asked. "France must keep up her army until Germany is disarmed, and if France does not keep up her army Germany will never disarm."

M. Barthou condemned the allied policy of dealing with Russia without recognition of the Soviet Government on the ground that it was impracticable. He said that Poland, Rumania, and the Baltic States were making peace with Moscow, and Italy was going in that direction.

"England," he asserted, "is ready to take the step as soon as she assures herself of the greatest possible commercial advantages she can get. We must not be behind."

This declaration caused some surprise, as Premier Millerand has stood out against recognition of the Soviets. From the Left a Socialist shouted: "Sadoul told you that last year." Sadoul is the French officer who is under a death sentence because he went over to the Bolsheviki.

Says France Faces German Revenge.

PARIS, March 25 (Associated Press.)—In his speech in the Chamber of Deputies this afternoon M. Barthou declared that the British Premier was in agreement with the Allies in the sending of stern notes to Germany and that he had been politically benefited in England from a vigorous policy toward Germany. However, M. Barthou added, "when these stern notes were sent to Germany they bore the signatures of Clemenceau or Millerand, while when concessions were allowed to Germany the notes were signed by Lloyd George. Thus France is left alone facing Germany, as the country toward which Germany must prepare her revenge."

While M. Barthou was attacking Great Britain some one on the extreme right shouted:

"You speak like Caillaux." (Former Premier Caillaux is on trial before the High Court charged with treason.)

It had been forecast that M. Barthou's interpellation of the Government on its foreign policy, in pursuance of which he delivered his speech, would be of a "friendly" nature. After hearing his lengthy address, however, Deputies and spectators alike were confessedly puzzled as to the motives which inspired it.

HOUSE ASKS RHINE STATUS.

Resolution Adopted Calls for Information on American Forces.

WASHINGTON, March 25.—President Wilson is asked in a resolution adopted today by the House to inform Congress of the exact status and scope of duty of the American forces in Germany. The resolution also asks the authority of Marshal Foch over the American forces and in what manner they are governed without the direction of the President.

Chairman Kahn of the Military Committee, who introduced the resolution, told the House Secretary Baker had informed the committee the War Department did not object to the resolution.

BARNARD WORKERS MEET.

George W. Wickersham Guest at Endowment Fund Luncheon.

George W. Wickersham, former Attorney General of the United States, was the guest of honor at a luncheon in Students' Hall at Barnard yesterday for the workers in the alumnae campaign for the $500,000 endowment fund. Dean Gildersleeve presided and announcements were made of the progress of the fund. The total sum subscribed amounts to $84,897.

The latest subscriptions include $10,000 from Mrs. A. A. Anderson, $5,000 from Mrs. Willard Straight for the Dr. Shaw Memorial Chair, Samuel Sachs $2,500, the estate of Louis Lemaire $1,000 and Mrs. Henry P. Davison $500. A dinner in behalf of the endowment fund will be held at the Hotel Astor on April 9.

Amer. Agricultural Chem. Co., Everett, Mass. A. H. Nickerson, Engineer.

"Turner for Concrete"

Eleventh contract for this client—just finished—others in the chemical industry for whom we've built are:

Natl. Aniline & Chem. Co.
Oakes Mfg. Co.
E. R. Squibb & Sons
Bristol-Myers Co.

TURNER Construction Co.

OUR FOREFATHERS

When the Pilgrims applied to King James for a charter, they told him they wanted to go to the New World "to worship God and catch fish."

They did both; and to this day their descendants are a God-fearing, fish-eating people.

Thousands of them may be seen any Friday enjoying the delicious fish cakes served at the CHILDS restaurants.

Golden brown cakes of shredded fish and creamy potatoes, with tomato sauce—and baked spaghetti on the side.

Childs

EXHIBITIONS AND SALES AT THE

ANDERSON GALLERIES

489 PARK AVENUE

TO-DAY AT 2:30

ART OBJECTS FROM PERSIA, CHINA AND JAPAN, IN GREAT VARIETY, THE COLLECTION OF

E. COLONNA

DUPLICATES FROM THE

THOMAS E. H. CURTIS

COLLECTION OF

ANTIQUE GLASS

To be sold Saturday afternoon, March 27, at 2:30.

Sales Conducted by Mr. P. A. Chapman

A Light Colored Slip-On, $53.

This light-colored grey cheviot slip-on is just right for street or motor. Matching the cheerful season with a cheerful color. Quarter silk trimmed and carefully tailored, it is a coat unusual for $53. G. N. VINCENT, 524-526 6th Av., near 31st.

BERGDORF GOODMAN.

616 FIFTH AVENUE

ELEGANT TAILORED CLOTHES
GOWNS · WRAPS · FURS
MISSES' FROCKS · BLOUSES

Smoky Fireplaces Made to Draw

Also expert services on general chimney work, heating and ventilating.

No payment accepted unless successful

Frederic H. Whitley, Inc. Engineers and Contractors 317 Fulton St., Brooklyn

McCreery's English Clothes

TAILORED IN AMERICA FOR JAMES McCREERY & COMPANY

SPICE AND STYLE

It goes without saying that we would not have introduced English Clothes to New York had we not known that New Yorkers were eager to get away from "traditional" styles—

Having been fed up on the same clothes diet season after season, they welcomed a change—

For spice is the life of variety—

Here, gentlemen, are the smartest clothes ever presented to you.

And we say this without a single qualification!

SUITS $55 UP

James McCreery & Co.

Second Floor

5th Avenue and 35th Street

Use the McCreery 5th Avenue Arcade

THE Rexall Stores — Liggett's The Safe Drug Stores — THE Rexall Stores

215 Stores in the United States.

75 stores in Greater New York, including Yonkers, Mt. Vernon, New Rochelle, White Plains, and Stamford, Conn.

CUT PRICES

ON CARTON QUANTITIES

of the Leading Brands of Cigarettes

2 DAYS ONLY—FRIDAY & SATURDAY

RECENT storms created almost unprecedented difficulties in transportation, making it impossible for us to distribute sufficient quantities of cigarettes to the 215 stores in our chain for the sale in the early part of the month.

We, therefore, give our customers another opportunity during March to make a worthwhile saving on their smokes.

200 Camel	$1.65	100 Egyptian Straights	1.17
200 Chesterfield	1.65	100 Helmar	1.17
200 Lucky Strike	1.65	100 Turkish Trophies	1.17
200 Piedmont	1.65	100 Murad	1.59
200 Black & White	1.65	100 Mogul	1.59
180 Lord Salisbury Foil	1.95	100 Melachrino No. 9 pl. or cork	1.59
200 Fatima	2.10	100 Natural	1.59
200 Omar	2.10	100 Pall Mall (Natural)	2.16
100 Egyptian Deities No. 3	$2.16		

Every Item saves you money

REDUCTIONS that make the present day inflated dollar realize more nearly one-hundred cents of old time values.

Jordan & Jordanette Almonds—Usual price 59c per pound and worth more—March sale per pound 49c

Chocolate Covered Cocoanut Patties—Rich cream centers filled with shredded cocoanut. Usual price 60c per pound—March sale per pound 59c

Box Stationery—Containing 24 sheets and 24 envelopes—March sale 29c

Rexall Theatrical Cold Cream—A full pound tin of a pure Toilet Cream, delightfully perfumed. Usual price 75c.—March sale 63c

Sterno Canned Heat—The genuine, convenient fuel. Usual price 10c a tin—March sale a dozen 98c

Aspirin Tablets (U. D. Co.)—Guaranteed pure. 5 grain tablets, bottles of 100. Usual cut price 69c—March sale 49c

Bath Thermometers—Usual price 30c. March sale 19c

Tooth Brushes—A good grade bristle. A variety of shapes 35c

Epsom Salts—A snow white, clean, needle crystal of unusual purity. One pound sealed cartons 13c

Cascara Tablets—Bottles of 100, 5 grain, chocolate coated 33c

Palmolive Soap—Extra good value. Buy it by the carton of 72 cakes for $6.48. Our cut price per cake 9c

Chocolate Pudding—A delicious dessert, easily prepared. Usual price 19c. Friday and Saturday only ... 2 for 20c

Liggett's Breakfast Coffee—Especially blended for us by one of the largest importers. Fresh roasted and ground. Usual price 55c per pound—sold Friday and Saturday only ..... 2 pounds for 82c

Liggett's Opeko Tea—You may have Ceylon, Oolong or Mixed Blend in half-pound cartons. Usual prices 55c. Friday and Saturday only ..... 2 for 56c

Powdered Eggs—A new product. Nothing but fresh eggs, from which the water has been extracted. Three teaspoonfuls equal one egg. For cooking and baking purposes. 2 packages equal 12 fresh eggs. Friday and Saturday only ..... 2 for 46c

Breakfast Cocoa—Half-pound tins. Usual price 39c. Friday and Saturday only ..... 2 for 40c

Mayonnaise Dressing—Usual price 38c. Friday and Saturday only 2 for 39c

Employees' Insurance

All Liggett employees who have been in our service one year or more are insured at the Company's expense.

Thus by protecting their dependants, contentment and peace of mind is created, which has a direct influence on the courteous, attentive service we desire to render our customers.

Liggett's The Safe Drug Stores

Bedell

West Thirty-Fourth Street

Smart Easter Hats

Very Attractively Priced

$5.95

GLORIOUS new creations of indefinable charm and chic! Creations sparkling with new ideas—ultra smart—duplicating latest importations—displaying the same saucy tilts, the identical embellishments and color combinations.

Turbans, Berets, Tricornes, Chin Chins, Hair, Braid, Raffia, Batavia, Lisere. Other Hats at $7.50, $10 and Up.

Hat Salon on Main Floor

Macy's — Macy's

An Unequaled Combination of Style, Quality and Price

Chapeaux La Marquise

$8.50

The two hats pictured are representative of 300 hats newly prepared for week before Easter. Now is the ideal time to select a Spring hat while there is still a variety in style and color. Among the most becoming styles in this lot of new hats are

Pokes with colored taffeta facings, trimmed with embroidered scarfs.

Small soft hats with ostrich fronds and others with Chantilly lace drapes caught with jet ornaments.

Large transparent hats trimmed with burnt feathers and a most unusual treatment of ribbon on a smart "Chin Chin" shape.

Every desirable color is represented in this collection.

Macy's—Millinery Salon, Second Floor, 34th Street, Front.

R. H. Macy & Co. Inc.

HERALD SQUARE NEW YORK

Macy's — Macy's

OWEN MAGNETIC

TOURING—7 passenger
ROADSTER—2 passenger

Exceptional opportunity—rebuilt—refinished—very fine condition.

E. S. Partridge & Co., Inc. 1626 Broadway, at 50th St. TELEPHONE—COLUMBUS 7332

CANDY FACTORY

To be disposed of at reasonable price

Located in Southwestern City

Only Candy Factory in State With Population of Over 3,000,000
Beautiful Modern Six-Story Building Completed 1919 at Cost of More Than $100,000
New and Latest Machinery All Installed Ready To Immediately Make 40,000 Pounds Daily
Possibilities of Big Business Are—Geographical Location and Only Candy Factory in Thickly Populated Territory
Labor Conditions Excellent—Raw Materials Close By—Line Well Established and in Big Demand
Wonderful Opportunity for Anyone Engaged in Candy Business or Contemplating Going Into It
Company Can Be Bought Outright or Merged With Another Company, Present Stockholders Taking Stock in New Company.
H 294 Times.

ANDREW ALEXANDER

SIXTH AVENUE CORNER 19TH ST. — 548 FIFTH AVE. ABOVE 45TH ST.

Men's Cordovan Oxfords

Brogue Last

The smart rugged looking Spring Oxford with wing tips and substantial soles.

$16 (plus 60c tax)

English Last

The smart conventional straight-tip Oxford, with the clean-cut lines you like.

$14 (plus 40c tax)

Full Stocks of Low Shoes at Both Stores

Broadway **Saks & Company** at 34th St.

Direct by Subway, Tube and "L."

Featured Friday and Saturday in Our Highly Specialized Misses' Dept.

Easter Suits for Misses

Fashioned along trig, jaunty lines

Special $49.50

Styles distinctively *Paris*, new in every line, and tailored with a care and precision which elevates them into a class entirely alone. Ten stunning models to choose from—flared, straight of line, or smartly belted, with criss-cross belts, Tuxedo or notched collars, and novelty buttons or pretty stitchery for trimming. Developed in

Fine Quality Men's Wear Serge in Navy Blue and Black

Simple, Youthfully Styled

Spring Frocks for Misses

Saturday at $39.50

Frocks for afternoon and street wear, in a variety of styles so inclusive you cannot help but find a frock ideally suited to your needs and strictly in accord with fashion's latest edict. The models are in

Bouffant, Draped and Eton Effects, developed in Lustrous Taffeta, Fine Serge and Tricotine

Second Floor.

QUANTITY LIMITED—

Women's Wool Jersey Frocks

—smart embroidered and sport models

At $15.95

Frocks of a very practical, yet very modish type, in two distinct styles—as *pictured*—fashioned of Wool Jersey tastefully embroidered.

Because of its serviceability Wool Jersey is now in great demand—a fact which gives added importance to this special offering at $15.95.

Navy, Rookie, Reindeer, Copenhagen Blue and Brown. Sizes 34 to 44

Fourth Floor.

Real Hair Transformations Special at $6

The purchase of one of these beautiful Transformations assures a perfect coiffure for Spring. Made of real hair, and may be had in all shades except grey.

Third Floor.

Unequaled!

Women's and Misses'

Wrist Watches at $5

Solid nickel case, fitted with 15-jewel movement and radium dial. Not a cheap watch, but a reliable timekeeper at a very low price.

Main Floor.

Today, Friday and Saturday

An Important Sale of Women's Fibre Silk Sweaters

At Extraordinary Reductions in Price

To make room for incoming shipments we have taken all incomplete assortments of our fine Fibre Silk Sweaters and reduced them for immediate clearance. Excellent range of colors—*your* size in one of many styles included.

212 Fibre Silk Sweaters	Formerly $10 and $12	Now $6.95
93 Fibre Silk Sweaters	Formerly $15	Now $7.95
47 Fibre Silk Sweaters	Formerly $19.75	Now $12.95
188 Fibre Silk Sweaters	Formerly $24.75	Now $18.50
29 Fibre Silk Sweaters	Formerly $29	Now $18.50

Third Floor.

Women's Ultra-Smart Suits

Superbly Tailored in the Materials of the Hour

At $59.50

—**Dressy Models** cleverly hand-embroidered.

—**Demi-Tailleur** styles, smartly braid bound, and prettily trimmed.

—**Strictly Tailleur** effects, that depend entirely upon their expert needlework for their wonderful grace of line.

Fashion has not created suits more charming for Spring, and in their splendid workmanship they completely surpass suits usually shown at this price. Fashioned of good quality

Poiret Twill, Tricotine, Serge and Tweed, in Navy, Black, and rich shades of Brown

Fourth Floor.

Girls' Trimmed Hats

at $5.75

The largest collection of girls' Spring Hats anywhere assembled at one price, fashioned of smart braids, prettily trimmed. Also included is a fine collection of smart tailored hats, with ribbon bow or side streamers. Ages 6 to 16.

Very Smart Are the New

PLAID SKIRTS

For Spring—We Offer a Splendid Collection Friday and Saturday

At $17.95

Handsome box-pleated, accordeon-pleated and smart tailored models, produced in those rich, colorful two-tone wool plaids usually confined to much more expensive skirts. None smarter to be seen anywhere! Sizes 24 to 36 waistbands.

Fourth Floor.

Boys' Spring Top Coats

Friday and Saturday

$11.50

Just the right weight coat for now until the real warm days set in. Spirited double-breasted models, produced in Novelty Mixtures such as mothers always want but seldom find in ready-for-service top coats for "sonny." Sizes 3 to 10 years.

Junior Boys' Suits Special $12

Suits that are quite different to average suits at this price. The styles are *new*, the patterns different and far from commonplace, and the tailoring done with that thoroughness which assures good service. Button-to-neck models are best for boys 5 to 10—that is just what these are, with detachable white collar.

Boys' Suits With Extra Knickers Saturday $19.75

Youthful Norfolks and Semi-Norfolks—for boys of 8 to 18 years—made with an eye both to practicality and serviceability. Unlike any other suits for boys in both style and patterns, and superior to most other suits sold below $25.

Superbly Tailored Suits for Boys, $25

Extra knickers included. So different from most suits for boys, so superior in every little detail of making, that you cannot judge of their marked superiority unless you *see* them. Norfolk and semi-Norfolk styles, developed in woolens of a very fine quality. Ages 8 to 18 years.

Second Floor.

A Big Event for Little Tots

900 Bloomer Dresses

Special at $2.95

The most delightful little bloomer dresses you have seen—*very carefully made!* Some are fashioned of serviceable ginghams in pink, blue, brown and green checks, trimmed with white poplin, and novelty stitching. Others are in solid color chambray, trimmed with contrasting piping and animal silhouette. Sizes 2 to 6 years.

At Half Regular Prices

50 Children's Dresses

beautifully made of Crepe de Chine, Challie, and fine Pique. Reduced simply because they are slightly soiled from handling.

Former Prices $12 to $24

Now $6 to $12

Fourth Floor.

To be placed on sale today and tomorrow

A Superb Collection of

Women's Coats, Capes and Wraps

—all Paris inspired and beautifully made

Special at $46.50

Coats and Wraps for every occasion, in the very newest models created by foremost designers, and heretofore shown only at much higher cost. The needlework of each coat is done in a very creditable manner, and the materials are of the most dependable quality. Not one can be duplicated at this price once our present assortments are depleted.

Illustration A is a handsome Reversible Cape, of duvet de laine on the one side and satin on the other.

Illustration B is a Beautiful Coat of Wool Jersey, showing smart patch pockets and all around belt. Lined throughout with silk.

Illustration C is an exquisite wrap of fine tricotine, lined throughout with silk.

Other equally charming models may be had in duvet de laine, tricotine, velour de laine, men's wear serge, wool Jersey, and gabardine. Sizes 34 to 48. *Fourth Floor.*

Today and Saturday Only—

Sterling Silver Mesh Bags

Regularly $55

At $42.50

The model is in the very successful Cathedral style, made of very closely woven sterling silver mesh, with strap handle and tassels.

Main Floor.

Polo Coats for Girls

All made to sell at higher prices

At $19.75

Real youthful Polo Coats, designed expressly for girls of 6 to 16 years. Loosely draped and pleated back models, with large sports pockets; Raglan and set-in sleeves, beautifully developed in Tan Wool Polo Cloth. Without worthy competition at $19.75. Also at $19.75—velour capes of exceptional quality—as illustrated.

Smart Easter Suits for Junior Girls at $29.75

Suits more skilfully made, more cleverly styled are not to be had. Coats are in youthful pleated and belt effects, and the skirts show the very newest pocket ideas. Fashioned of Velour Checks, Wool Jersey, and Novelty Suitings of excellent quality. Sizes 12 to 16 years.

Second Floor.

DECLARES DANIELS HANDICAPPED NAVY

Capt. Palmer Asserts Secretary Was to Blame for Personnel Shortage at Outbreak of War.

SAYS HE OPPOSED RESERVES

Requests by Sims for Officers and Men, Witness Declares, Were Granted Whenever Possible.

WASHINGTON, March 25.—Captain Leigh C. Palmer, who as chief of the Bureau of Navigation during the war was responsible for obtaining and distributing officers and men, testified today that a shortage of personnel was the American "navy's initial handicap in the war." Appearing before the Senate committee investigating Rear Admiral Sims's charges against the Navy Department, Captain Palmer said Secretary Daniels was responsible for the alleged shortage because of his "procrastination" prior to the entry of this country into the conflict.

Mr. Daniels consistently opposed the building up of a strong naval reserve force before the war, the former naval chief asserted, although naval officers had warned the Secretary that after war was declared it would be too late to obtain and train the men necessary. The Secretary, however, always favored and strongly supported recruiting for the regular navy and after war was declared did everything possible to stimulate it, the witness said. He added that "this, however, was very different from the policy Mr. Daniels adopted toward the reserve force."

The Secretary, Captain Palmer declared, was unable to appreciate the necessity for obtaining and training men in advance of an actual declaration of war.

"Even after war was declared," the witness said, "he used to say we have too many reserves now."

Just before the United States joined the Allies when the Bureau of Navigation was striving to recruit naval reserves, the witness continued, Secretary Daniels ordered enrollment in the reserve stopped.

"Did you stop?" asked Chairman Hale.

"No, we needed the men and went right ahead.

"I talked to Mr. Daniels the other day and he doesn't remember anything about that," said the witness, "but he did order me to stop enrollment then and several other times."

Says Sims's Requests Were Heeded.

Captain Palmer said that requests from Rear Admiral Sims for additional officers to assist him were granted whenever possible. He did not remember that Admiral Sims had made any requests for additional officers early in the war.

"Enlisted men were sent to Admiral Sims as fast as we could train them," said the witness. "I did not know he did not get all he wanted until this investigation came up. When the enlisted men did get abroad they didn't have barracks for them."

When war was declared, he said, the navy was short 67,000 regular and reserve enlisted men, and about 2,500 officers from its peace-time requirements, and that at least 20,000 additional enlisted men and many more officers were needed for destroyers as soon as war was declared.

The witness said Congress was not to blame, as it gave everything the department asked.

Illustrating what he declared was a refusal by Secretary Daniels to look forward to the navy's tremendous war-time expansion, Captain Palmer cited the construction of barracks at the Great Lakes Training Station. After Secretary Daniels had failed to act on his recommendation, Captain Palmer said, he ordered the barracks built on his own authority, and then told Congress about it. Later an even greater expansion was found necessary at this station, he said.

Captain Palmer said he could not agree with Mr. Daniels primarily, because the Secretary "could not see things from the viewpoint of the naval man."

Captain Joseph K. Taussig and Rear Admiral C. P. Plunkett will testify tomorrow.

HELP WAR RISK INSURANCE.

House Committee Approves Bill to Popularize the System.

WASHINGTON, March 25.—Legislation designed to bring the Government war risk insurance in closer touch with former service men was approved today by the House Interstate Commerce Sub-Committee in charge of war risk insurance bills. The collection of insurance premiums at post offices, the establishment of State war risk insurance offices and funds for advertising the benefits of Government insurance are provided for.

For establishing regional offices and other sub-offices the bill carries $1,000,000, while $250,000 is appropriated for advertising. Besides collecting insurance premiums, post offices would handle applications for reinsurance and reinstatement of policies. No premiums on renewable term insurance would be collected temporarily from men while receiving hospital care or vocational training or while suffering total temporary disability.

For one year after the passage of the bill the Government would provide without charge all medical, dental and surgical care for men suffering from diseases resulting from the service.

FAVORS FUEL OIL INQUIRY.

House Committee Wants Price Rise and Trust Aspects Investigated.

WASHINGTON, March 25.—Favorable report was ordered by the House Judiciary Committee today on the resolution directing the Federal Trade Commission to make an immediate inquiry into recent advances in the prices of fuel oil, kerosene, gasoline, and other petroleum products. Under the resolution the commission would be required to report to Congress by June 1, and in making its report would consider the sources of supply, profits of the oil business, and whether any combination existed to restrain trade, and if so what effect it had on retail prices.

A report drafted for the committee by Representative Dyer, Republican, Missouri, declared that at present the disposition of and the price of motor fuel is in the hands of two enormously powerful capitalist combines, worldwide in their source, and if improperly used a dangerous power.

FLETCHER REMOVAL INQUIRY BEGINS

Secretary Daniels Refuses Request of Sims's Counsel to Enlarge Scope.

WASHINGTON, March 25.—Investigation of the reasons for the removal of Rear Admiral William B. Fletcher from command of the American naval base at Brest was begun today before a naval court of inquiry.

Counsel for Rear Admiral Sims, who removed Admiral Fletcher, insisted that the court consider a request that Secretary Daniels enlarge the scope of the inquiry to cover all circumstances surrounding the handling of American vessels in French waters. Secretary Daniels, in a letter, refused to modify his instructions to the court on the ground that they covered a sweeping investigation, as originally drawn.

Little testimony was introduced at the first session, most of it being documentary. In a letter to Secretary Daniels Admiral Sims denied that he removed Admiral Fletcher because of the loss of the transport Antilles, asserting that he had reached the decision some time before when he had learned that on two occasions transports were permitted to start back without adequate convoy. The sinking of the Antilles, Admiral Sims wrote, led him to decide, however, that Admiral Fletcher should have no European command.

Testifying in his own behalf, Admiral Fletcher, who requested that the court be convened, charged that at no time did Admiral Sims in his orders lay down specific rules as to convoy formations and the minimum protection that should be accorded vessels off the French coast. The first direction he received as to this, he said, was given verbally and in a "very general way" by Lieutenant Commander Daniels, Admiral Sims's aid, when he visited Brest in August, 1917. Despite the difficulty of adequately protecting troop and supply transports with the small force of destroyers and yachts at his disposal, the Admiral said this force had been used to the best possible advantage.

Admiral Fletcher presented a copy of an order from Admiral Sims in August, 1917, which placed Captain R. H. Jackson, American naval representative at the French Ministry of Marine, in command of "all American naval and aviation bases" in France.

Admiral Sims told the court that "either the copy or the original" contained a typographical error; that he had intended to order Captain Jackson to command only the "naval aviation bases." The inclusion of the "and," which made the order apply to all bases, he said, was a "rank absurdity." The Judge Advocate said the situation was "complicated" because the original order could not be located in the Navy Department files.

The order created an "anamolous" situation, Admiral Fletcher said, and resulted in great delay in operations, as it was necessary to route all communications between his office and Admiral Sims through Captain Jackson.

Dinner to Cuban Consul General.

The Hon. Felipe Taboada, newly appointed Cuban Consul General to this country, was the principal guest at a dinner last night in the McAlpin Annex. Col. Thomas B. Felder, of Georgia, presided. Speakers included Ricardo Morejon, of the Cuban Consulate; Dr. Jose A. Ramos, Francisco Canellas and representatives of Latin American republics. Practically all the South and Central American republics and Spain were represented. Mr. Taboada was formerly a newspaperman.

Strike to Retain Seized Factories.

ROME, March 25.—A general strike for twenty-four hours was called at midnight last night at Naples as a protest against the ejection of workmen who had seized two factories there.

WALKER
ELECTRIC TRUCKS

We know our business and you know yours, but your transportation part happens to be our specialty. We have shown others how to save money by using the electric truck. Let us show you.

WALKER VEHICLE COMPANY
Grand Central Terminal

OUR WORD

The word of the Thompson-Starrett Company has been so thoroughly tested and tried in the crucible of expetience that a promise from this organization is of itself a policy of insurance that the promise will be filled.

"Put it up to us to put it up for you!"

THOMPSON-STARRETT COMPANY
Building Construction

Macy's Macy's

Youths' Spring Suits
with long trousers

$27.50 to 44.75

The prep or boarding school boy will find at Macy's the kind of clothes he wants—clothes that have the sort of pep and snap he so much admires.

And when he returns to school after his Easter vacation, he will have the satisfaction of knowing that he is wearing a suit—and a top coat, too—that not only are serviceable, but are garments of which he may well be proud.

Just the colorings and fabrics that please the young man—in semi-form-fitting models.

Ages 15 to 20.

Macy's—Fifth Floor, Front

R. H. Macy & Co. Inc.
HERALD SQUARE NEW YORK

Macy's Macy's

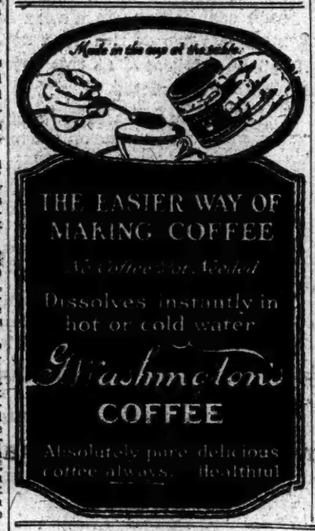

JOHN DAVID
STEIN-BLOCH SMART CLOTHES
Broadway at 32nd Street
Facing Greeley Square

John David Presents
India Crepe Shirts $3.50, and
Knitted Four-In-Hands In
Tints To Accompany Them, $2.75

A Bosom Friend For Springtime You'll Be Glad To Have Around---Soft India Crinkled Cotton Crepe Shirts In A Pattern Formed By Modish Pin Stripes Of Black, Helio, Navy, Pink, Green, Or Tan Spanning A White Background. Also, Pure-Thread Silk Knitted Scarfs, Accordion Or Grenadine, In All Tints To Tally With The Shirts, And Black.

EXCLUSIVE, BUT NOT EXPENSIVE

LEIGHTON'S
Skolny Clothes

ALL THE WORLD IS "DRESSING UP"

That's why SKOLNY Topcoats and Suits for Spring claim your particular and personal attention. Hence this invitation for you to come and examine them.

The Suits $45.00 to $100.00 | Topcoats $40.00 to $70.00

They have no serious rivalry among Ready-for-Service Clothes. No custom-tailor can secure richer fabrics, execute more perfect workmanship, or fit you better—in spite of the fact that his prices are $50 to $75 more than ours.

THIS IS NO TIME FOR FALSE ECONOMY

Don't make the mistake of buying Clothes at prices so low they can't command the qualities that represent *value;* and don't commit the equally great blunder of paying prices so high that you know you are being taxed for that empty thing—a custom-tailor's *tradition.*

Furnishings: Plenty of Scarf *talk* in the papers. Plenty of *Scarfs* here. Likewise Shirts, Half Hose, Gloves, Underwear, Handkerchiefs. Our everyday-usual-prices are the special-day-unusual-prices in 'round-town stores.

BROADWAY AT 47th ST.
OPEN EVENINGS.

We Announce the Opening of a
New Walk-Over Store
at
510 Fifth Avenue
on the West Side
Between 42d and 43d Streets

We invite your inspection of a wonderful display of Men's and Women's Shoes. Stalwart brogues, dainty pumps and ties, shapely oxfords, smart Parisian cut-outs—all tailored by makers with 45 years' experience at shoe-craftsmanship. The smartest New Styles—willing salesmen—most moderate prices.

Walk-Over

New York City
510 Fifth Avenue
279 Broadway 1439 Broadway 252 W. 125th Street
1178-75 Broadway 150 Bowery 623 W. 181st Street
Brooklyn
2355 Broadway 365-7 Fulton Street 5406 Fifth Avenue
Bronx—557 Melrose Avenue Yonkers, N. Y.—7 N. Broadway
Newark, N. J.—795 Broad Street Paterson, N. J.—118 Market Street
Poughkeepsie, N. Y.—297 Main Street

PRINTING

ASSISTANT ESTIMATOR and office man—familiar large and small work. Exceptional opportunity for a man who is a gentleman, who appreciates values and what makes them—not too old to grow, nor too young to command respect

Write for appointment
BARTLETT ORR PRESS
NEW YORK

OWEN MAGNETIC

Just received from factory—
SEDAN
Coach Work Exceptional
E. S. Partridge & Co., Inc.
1826 Broadway, at 60th St.
Telephone Columbus 1888

ADVERTISE YOUR LOSS.

The New York Times is the most popular newspaper for Lost and Found advertising. Through its columns hundreds of lost articles have been returned to their owners. Telephone information of your loss to Bryant 1000.—Advt.

Men Being Out At Lunchtime Don't Bother Me —says Bobby

We always have a supply of
POST TOASTIES

WOULD LIMIT FUNDS OF PARTY ASPIRANTS

Senator Borah Proposes to Curb Expenditures of Would-Be Nominees for President.

$480,000 TOTAL FOR EACH

Will Introduce Bill Forbidding Pre-Convention Expenses Beyond $10,000 in Each State.

Special to The New York Times.

WASHINGTON, March 25.—Candidates for the nomination for President would be brought within the scope of the Corrupt Practices act by a bill prepared for introduction in the Senate tomorrow by Senator Borah of Idaho.

The bill was the result, Mr. Borah said, of evidence that great sums of money were being expended by aspirants for the nomination in both parties. The Senator expected, he added, to make a speech in which more light might be thrown upon the expenditures of various candidates and the sources from which their campaign funds were drawn, with particular attention to the expenditures and contributions in behalf of General Leonard Wood.

Information laid before Senator Borah since he issued a statement recently concerning the Wood campaign fund, he said, had led him to believe that the campaign expenditures in the pre-convention Presidential efforts to corral delegates probably totaled $100,000 each in both parties. For a campaign lasting approximately two months that would represent a total expenditure of $6,000,000.

Senator Borah's bill would allow any candidate for the Presidential nomination to receive and spend $480,000 in all in his efforts to obtain the nomination. Reports from South Dakota have been that at least one of the candidates in the Republican Presidential primary there spent that much or more in that State.

Excludes Corporation Contributions.

The bill would include in the total allowed all expenditures made in behalf of the candidate by corporations or organizations working in his behalf which did not contribute the money directly to him or his managers. Personal traveling expenses would be excluded.

The candidate would be exempted from criminal liability for excessive expenditures in his behalf by other persons if he publicly protested against such expenditures.

Senator Borah said the bill as drawn was only a skeleton. Many amendments of minor importance would be offered in the interest of action he would introduce it and let amendments be made in committee and on the Senate floor. There was little likelihood that the measure would pass in time to be effective in the present pre-convention campaign, he said, it does not refer to the expenditures to be made after the nomination has been obtained.

BOOK SALE BRINGS $153,709.

Wallace Library Auction Ends—Folio Shakespeare, $8,000.

The sale of the library of Walter T. Wallace of South Orange, N. J., was ended at the American Art Galleries last evening. The afternoon session realized $29,769, and last evening's $123,217.50. The grand total is $153,709.50. The Shakespeare items brought the largest sums of the day.

The highest price was $8,000, paid by Gabriel Wells for the First Folio Shakespeare, London, 1623, in binding by Riviere. It contains thirty-six plays in all, sixteen of which had never before been published. It came from the M. C. Borden collection, and contains his bookplate. Other prices were as follows:

No. 1,180—"History of the Life and Death of King Lear and His Three Daughters," London, 1605; first edition of this work; were issued in folio; the present is considered the second, formerly owned by George Stevens, the celebrated Shakespeare commentator; Walter M. Hill.....$1,200

No. 1,181—"The Famous Victories of Henry the Fifth: With His Battell Fought at Agin Court in France," London, 1608; third edition; Walter M. Hill.....$1,200

No. 1,182—"The Ruling Passion," Shakespeare, London, 1604; Brick Row Book and Print Company.....$3,000

No. 1,197—"Queen Mab," by Percy Bysshe Shelley, first edition, London, 1813, presentation copy from the author, one of the few perfect copies Shelley sent out; to avoid prosecution for certain advanced ideas in the poem he tore out the title page and imprint on lower half of final page, containing his name and address; Gabriel Wells..$2,700

No. 1,222—"The Countesse of Pembroke's Arcadia," by Sir Philip Sidney, first edition, London, 1590, a famous romance on which Shakespeare, Spenser and other writers based some of their plays; Rosenbach Company.....$3,800

No. 1,223—"The Spanish Tragedie," by Thomas Kyd, and "The Rape of Lucrece," by Shakespeare, London, 1594; Gabriel Wells..$2,500

No. 1,346—"Vanity Fair," by William M. Thackeray, first edition to the original parts, London, 1847-48; James F. Drake..$1,000

No. 1,405—An autograph letter by Thackeray, dated April 2, 1861, and addressed to Mrs. Elizabeth Barrett Browning, apologizing for declining to print one of her poems in The Cornhill Magazine; Walter M. Hill.....$710

No. 1,414—"Champ Fleury," illustrated by Geoffroy Tory, Paris, 1520; A. Swann, agent.....$850

No. 1,441—"The Compleat Angler," by Izaak Walton, first issue of the first edition, London, 1653; Gabriel Wells.....$2,200

No. 1,442—"The Military Guide for Young Officers," by Thomas Simes, in manuscript by Robert Aitken and with George Washington's autograph signature at the top of Page 1; Gabriel Wells.....$800

Again Easter-Tide Fashions Point To

Tricotine Tailleur Suits

For Misses and Small Women

At the Unusual Price of

$48.75

UNLIKE in style but alike in presenting the mode of Spring fashions, these suits cry for admiration in tailleur, quality and alluring design. In defiance of high prices and in answer to constant appeals we have selected these suits whose very desirability seems to make them a necessity. Many feature

Embroidery Stitchery Black Braid

Macy's—Third Floor, 35th Street, West.

R. H. Macy & Co. Inc.

HERALD SQUARE NEW YORK

The Store is closed at 5 P. M. daily

B. Altman & Co.

MADISON AVENUE - FIFTH AVENUE, NEW YORK

Thirty-fourth Street Thirty-fifth Street

Extraordinary Value

will be offered to-day (Friday) in

A Specially-prepared Sale of Women's Spring Frocks

of tricotine or serge (chiefly navy blue)

exceptionally priced at

$48.50

Sizes 34 to 44, inclusive

(Women's Ready-to-wear Dresses, Third Floor)

Another Remarkable Sale of All-silk Crepe de Chine

(40 inches wide) of choice quality, in over twenty-five fashionable shades, as well as all-black and all white, will comprise

20,000 yards at $2.68 per yard

Sale to commence to-day (Friday) on the First Floor

—*all* builds of man

Kuppenheimer Good Clothes

YOU may be tall or short or stout—broad across the back of your shoulders or have a slight tendency towards stoutness.

—no matter; there are smart, fine-fitting clothes crafted the Kuppenheimer elegant way.

—not just one model, but many models. These are the really, truly economical clothes.

Don't "guess" these days—be sure—
buy a Kuppenheimer Suit or Topcoat, $45 to $135

The House of Kuppenheimer

Brill Brothers

THE KUPPENHEIMER HOUSE IN NEW YORK

279 Broadway, 44 East 14th St. | Broadway, at 49th St., 1456 B'way, at 42d St. | 47 Cortlandt Street, 125th St., at 3d Ave. | 2 Flatbush Ave., Brooklyn

Copyright, 1920, The House of Kuppenheimer

The UNIVERSITY
Tan $9 to $11
Black $9.00 and $10.50

Oxfords That Hug the Ankle

There are women who won't wear high heels, women who refuse to wear low heels. Yet both classes want shoes that look smart. This beautifully modelled oxford delights both classes. Its firm, graceful Cuban heel is 1-⅝ inches high, a medium height. This heel is on a well-made Walk-Over designed for every-day wear and priced low. A smart-looking oxford that hugs the ankle. We have your exact oxford fit.

Walk-Over

New York City
179 Broadway, 510 Fifth Avenue, 150 Bowery
1173-75 Broadway, 252 W. 125th Street
1439 Broadway, 622 W. 181st Street

Brooklyn
1356 Broadway
565-7 Fulton Street
5406 Fifth Avenue

Bronx—557 Melrose Avenue
Yonkers, N. Y.—7 N. Broadway
Newark, N. J.—795 Broad Street
Paterson, N. J.—118 Market Street
Poughkeepsie, N. Y.—297 Main Street

SINN FEIN LEADER ARRESTED IN DUBLIN

William Cosgrave, Member of Parliament and Dublin Council, Is Taken Into Custody.

POLICE BARRACKS BLOWN UP

Lord Mayor of Dublin Asks for Police Protection—65 Sinn Fein Prisoners Land in Belfast.

Copyright, 1920, by The New York Times Company.

Special Cable to THE NEW YORK TIMES.

DUBLIN, March 25.—Another version was furnished today of the attack on the police barracks at Vortatiss, County Kerry. The garrison of police were overwhelmed, three being seriously injured. The building was blown up and burned to the ground, while telegraph and telephone wires were cut throughout the whole country.

There were no civilian casualties and no arrests have been made.

LONDON, March 25.—Ian MacPherson, Secretary for Ireland, in answer to a question in the House of Commons today said that so far he had been unable to obtain any information with regard to the indentity of the murderers of Lord Mayor MacCurtain of Cork or whether the murderers were believed to have belonged to any political organization.

Acting on orders, the Secretary explained, a party of police and military had proceeded to the home of the Lord Mayor on the day of the murder, and it was only after the officer in charge of the party had been admitted that he learned of the tragedy. The officer carried out orders he had previously received to search the house, added the Secretary, and in so doing was facilitated by the occupants of the dwelling.

The Lord Mayor of Dublin has applied to the authorities to furnish police to protect the Mansion House, according to a dispatch to the Central News from Dublin.

BELFAST, March 25.—Sixty-five Sinn Fein prisoners who sailed from Queenstown yesterday aboard a British sloop, accompanied by two destroyers, arrived here this morning.

The Sinn Feiners were removed under a strong guard and taken to the city jail, which had been cleared of ordinary prisoners and fitted with barbed wire protection.

The police report that a man named McCabe, recently enrolled for the Dublin police force, was shot today by four disguised men near Ballinamore, 80 miles northwest of Dublin. McCabe was taken to the hospital in a critical condition.

DUBLIN, March 25 (Associated Press).—In the absence of information to indicate another motive the popular belief prevails here that the unidentified man who was shot and killed in a downtown street in broad daylight late yesterday was suspected of being a police spy.

The man was about 25 years old and well dressed. He was crossing the street when three men approached him, one of them thrusting a revolver close to his face and firing three times. No arrests have been made.

CORK, March 25.—At the inquest into the murder of Lord Mayor Mac Curtain today a witness testified that he saw eight non-uniformed men carrying rifles enter the police barracks after the murder was committed.

China Delays Reply on Shantung.

TOKIO, March 22.—The Japanese Foreign Office today informed The Associated Press correspondent that no progress had been made in negotiations with China concerning the restoration of Shantung since Minister to China Obata in January notified the Chinese Government of Japan's desire to negotiate directly. China had made no reply, it was said at the Foreign Office, and the policy of Japan published at that time remains unchanged.

STYLEPLUS CLOTHES

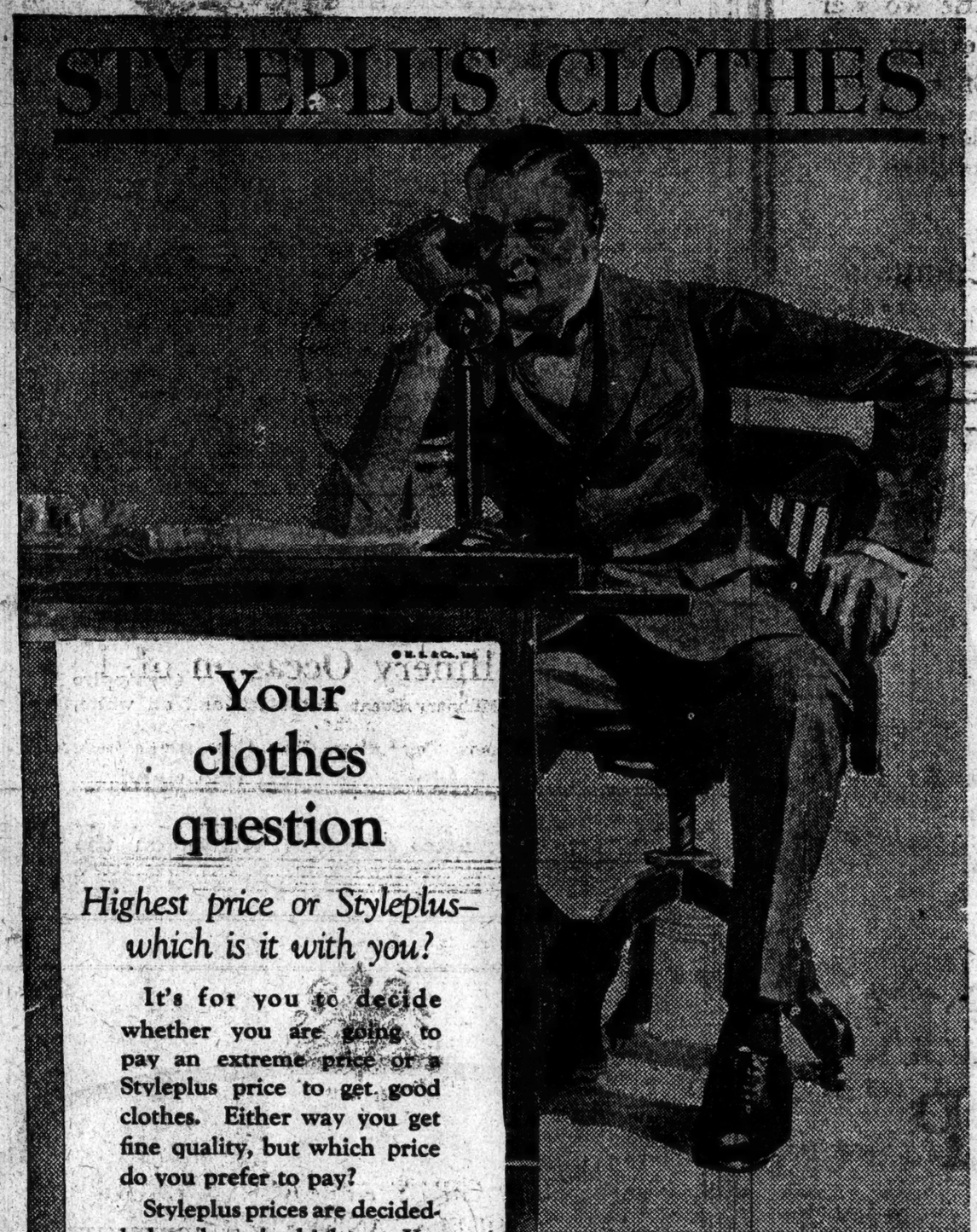

Your clothes question

Highest price or Styleplus—which is it with you?

It's for you to decide whether you are going to pay an extreme price or a Styleplus price to get good clothes. Either way you get fine quality, but which price do you prefer to pay?

Styleplus prices are decidedly less than the highest. Yet every Styleplus fabric is *all-wool* and fully *guaranteed* to give good wear. Correct style. Splendid tailoring. Known price—printed on the sleeve ticket. Good clothes at prices you can trust.

Henry Sonneborn & Co., Inc.
Baltimore, Md.

The big name in clothes

Styleplus Clothes

$45-$50-$55-$60

The sleeve ticket tells the price

AMERICA'S KNOWN-PRICED CLOTHES

Styleplus are sold in New York at these stores:

Samuel Backer, 596 Seventh Ave., at 42d St.
D. Fox & Co., 3rd Ave. and 58th St.
Claridge Clothes Shop, 1416 Broadway
Bleakley & Co., 787 Eighth Ave.
J. Holstein, 158 Broadway
Stanhope Clothes Shop, 7 John St.
B. Brooker, Broadway and 70th St.
S. Holstein, 45 New Street
Goldsbro, Inc., 535 Fulton St., Brooklyn

RUSSEKS
FIFTH AVENUE
Between 54th and 55th Streets

Sale of
Unusually Distinctive
Spring
TOP-COATS AND TOP-WRAPS

BOLIVIA TRICOTINE POIRET TWILL $59.50 TAN NAVY HEATHER

CLOTHES *for* MEN
MADE IN OUR OWN SHOPS

WE buy the fabrics, we supervise the tailoring, we censor the styles, and if any merchant has a better right to call his Men's Clothes "exclusive" we congratulate him.

A very attractive assortment of Spring Suits in gray, blue, Oxford, brown. 65.00

Best & Co., 5th Ave.
ESTABLISHED 1879

FRANK G. MAGUIRE
Formerly with Vogel Bros.
647 Eighth Avenue, Near 42d Street
ANNOUNCE A SHOWING OF
SPRING SUITS & TOPCOATS FOR MEN & YOUNG MEN
Most complete assortment of fabrics in conservative and young men's models.
Prices $40 to $80
STYLE, FIT & QUALITY ALWAYS PREVAIL HERE

Dobbs Hats

Many American manufacturers have sacrificed durability for lightness of weight—This is poor economy these days—Dobbs Hats are made after the English type—lasting & durable

Dobbs & Co
610 Fifth Avenue—244 Fifth Avenue
Two West Fiftieth Street
NEW YORK

Exclusive Representatives in Many of the Principal Cities

E&W
EARL & WILSON

THAT trademark means all the care in selecting materials all the thoroughness of workmanship and inspections, and all the style that can possibly go into a collar.

All that we could tell you about the extra care that we take in making your Earl & Wilson Collars and Shirts is expressed in that trademark.

EARL & WILSON
Troy, N.Y.
makers of
Collars & Shirts

There was a time—

when the legend of Aladdin and his lamp inspired our imagination. Electric facilities, in reality, surpass these miracles in all wired homes.

for you—house wiring on partial payments! Phone Stuyvesant 4080 or write for details of how we will finance such improvements through your local electrical contractor.

The United Electric Light and Power Co.
130 East 15th St.

Sherman Creek Generating Station
West 201st Street and Harlem River
District Offices and Show Rooms
59th Street and Broadway
146th Street and Broadway

Cardon & Dilworth
REAL
ORANGE MARMALADE

REMARKABLE PHOTOGRAPH FROM DIRIGIBLE.

From a navy dirigible flying over Times Square was taken a photograph showing some of the big buildings and hotels. Reproduced in the Rotogravure Picture Section of The New York Times next Sunday.—Advt.

MAKE NEW OFFER TO BRITISH MINERS

Negotiations for Averting a Strike Are Resumed by the Government.

POLITICAL FORCES AT WORK

Some Labor Leaders Fear Party Loss If Great Struggle Is Brought On.

LONDON, March 25.—There seems to be a possibility tonight that the coal miners' strike will be averted.

Negotiations have been resumed by the Government, which has submitted a slightly modified offer. While this is considered not likely to affect the miners' views, it indicates a spirit of conciliation, and negotiations will continue tomorrow.

Premier Lloyd George, answering questions in the House of Commons this afternoon with regard to the Government's negotiations with the miners, said that he could not usefully make a statement at present regarding the action contemplated by the Government to stop exports and unnecessary consumption of coal throughout the country if the negotiations broke down.

Prior to an announcement by the Premier that he would receive the delegates of the miners again if they so desired, to take up the disputed points in the wage controversy, the morning newspapers today took a grave view concerning the situation. They declared that if the last word had been said, a strike within three weeks, with a resultant stoppage of the entire industry of the country, was inevitable.

The newspapers opposed to the Government charge that the Administration is mishandling the whole coal situation and is failing to keep faith with the miners. They assert that the question is a very complicated one, largely owing to the varying aims of miners in the different coal fields. The South Wales men, who are said to be receiving the highest wages, are accused in some quarters of desiring a fight and of playing their own hand against the other miners and forcing the pace. Resentment against the Government's refusal to nationalize the mines is exerting considerable influence in the controversy.

The London Times, while charging the Government with part of the blame, contends, nevertheless, that on merits the case of the Government is mainly right and that of the miners wrong. The newspaper says that the Government's offer to increase wages not only is ample, but generous. It remarks that it would add more than £20,000,000 to the annual wage bill, which must be borne by the consumer.

Premier Denies Planning Cordon.

Copyright, 1920, by The New York Times Company.

Special Cable to THE NEW YORK TIMES.

LONDON, March 25.—Industrial unrest and political jockeying for positions occupy an equal place in the newspapers just now and a stranger running and reading might imagine that all was for the worst possible in Britain. Those who know the country best, however, don't take so pessimistic a view.

The Prime Minister had personally taken up the miners' problem. In the House of Commons this afternoon he referred to the wild story told in the labor paper The Daily Herald of the Government's alleged plans to break the strike if one came about by putting military cordons around the mining districts and starving the populations into submission.

As this sensational yarn has been cabled to America, it may be interesting to note its genesis, as traced by another radical paper, The Star. The Star believes that the origin of The Herald's story is to be found in the fact that J. L. Garvin, editor of The Observer, "a couple of months ago, in one of his coalition rhapsodies, warned the railway men that if they tried to hold up the foodstuffs of the country they would find that two could play at that game and the Government would stop their supplies of food. It was a flight of fancy such as writers and orators are alike liable to indulge in, and I have no doubt that it formed in somebody's brain the real genesis of this latest sensation."

Hope in New Parleys.

Whether or not there will be a miners' strike will depend on the negotiations between 10 Downing Street and the miners' leaders. Up to today the situation was roughly that the miners wanted a wage increase double that what the Government was prepared to allow and the miners' delegates were unanimous in declaring that if the dispute had to be referred to the men themselves there would undoubtedly be a two-thirds majority vote in favor of a general strike in all the coal fields.

The emphasis laid upon this point by the miners' leaders was only to be expected under the circumstances, seeing that they are striving to make the best bargain possible, but Mr. Lloyd George's renewal of negotiations this morning indicates that the Premier, at any rate, doesn't believe that the last word has been said.

In regard to the railway situation, also, the clouds today have shown a tendency to lift.

In some political circles the situation is viewed through political spectacles. Some of the Independent Liberals and some of the labor men believe that Lloyd George is not unwilling to appeal to the country on the broad issue of labor vs. the community, and that he would welcome a big strike as justification for general elections. Labor politicians, on their side, realize that a big strike or series of strikes would react on the fortunes of their party at the polls, and while extremists among them are eager to force the issue on the principle of fishing in troubled waters, cooler heads are determined to work for a peaceful settlement.

FLED FROM LOVER IN VAIN.

School Teacher Says Richman Found Her When All Others Failed.

Special to The New York Times.

YOUNGSTOWN, March 25.—"Nothing else for us to do, so we were married." Thus Mrs. Russell L. Richman, formerly Mrs. Mary Hefferman, 53, for whom a nation-wide search had been made for two years, epitomized the romance which led to her marriage to the 23-year-old man who used to go to school to her in Brooklyn. The two started housekeeping in Parkwood Avenue here today.

"I cared for him very much indeed," said Mrs. Richman, "but I believed his professed attachment for me might only be a passing fancy, so I resolved to lose myself in the world completely, leaving no clue by which he might carry out his oft-repeated intention of following me wherever I should go and inducing me to marry him. He found me at last upon his return from France, accomplishing what all the police and detectives could not do.

"And caring as much for each other as we did there was really nothing else for us to do, so we were married."

Hannon Appointed Fire Deputy.

Fire Commissioner Thomas J. Drennan yesterday appointed Joseph M. Hannon deputy Fire Commissioner for Manhattan, the Bronx and Richmond to take the place of Charles W. Culkin, who has resigned to devote his time to his private business. Mr. Hannon for a time was clerk of the First District Municipal Court, and several years ago was Alderman from the Greenwich Village section.

Saks

CLOTHES OF CUSTOM QUALITY

WITH custom-tailors asking from $150 to $200 for a suit this Spring, it's little wonder that we're getting the fine clientele of the town!

The situation plays right into our hands,

Saks & Company

BROADWAY AT 34th STREET

Gimbel Brothers

33rd ST. · BROADWAY · 33rd ST.

A PARIS HAT

in the Model Sketched

Featured Today

at $22.50

The "Touraine" brings us a hat that features the best fashion thoughts of a millinery season of unusual brilliancy. The ascending Egyptian line—the material—vividly black cellophane combined with subtle tulle and the jet ornament—as Paris uses. In New York—exclusive with Gimbel Brothers.

Where Else But the Gimbel French Millinery Salon Would You Find a Genuine Paris Hat at This Pricing?

And it is but one of the most comprehensive collections of exquisite Parisian creations to be found in America—which, together with Gimbel reproductions, developed in the identical materials of the originals, are featured in the

Easter Millinery Occasion of 1920

The Most Colossal Millinery Event of the Decade Now in Progress in the

Gimbel Millinery Salons—Third Floor—Main Floor—Downstairs Store

After all, what really counts is

WORKMANSHIP

THE fabric may be all-wool—the style may be good—but if the workmanship isn't there, the Suit isn't "there."

Park-Taylor Suits and Topcoats reflect good workmanship—and good workmanship implies smart style, fine all-wool fabrics and tailoring that is really beautiful.

Good workmanship costs you *less* than poor workmanship, because it *costs us less to sell our Clothes.* You buy from the *Producer*—in *low-rent* second-floor shops—at *volume* prices.

$30 to $75

Park-Taylor

173 Broadway, Entrance on Cortlandt Street
1333 Broadway, Between 35th and 36th Streets
Second Floor
One Flight Up
1551 Broadway, Corner of 46th Street
149th St., Bronx, Between Third and Bergen Aves.

YOU NEED NOT BUY, BUT YOU WILL

FOUNDED · 1880 · LONDON

BOYS' AND GIRLS' APPAREL IN ENGLISH MODELS · AND FABRICS

This establishment by its consistent following of the English ideals and standards of dress for boys and girls from 4 to 16 years has enjoyed the uninterrupted confidence and patronage of the conservative leaders of American society for nearly 40 years.

We import for our productions the same fabrics used in England in making boys' and girls' outer apparel.

Tailored topcoats for girls.
Regulation dresses and middy dresses in English Navy serge, for girls from 6 to 16 years.
Girls' sweaters and separate bloomers.
Tailored street suits for girls from 12 to 16 years.
English norfolk suits for boys from 7 to 16 years.
Topcoats for boys from 10 to 17 years in imported tweeds, shetlands and herringbones.
Regulation English sailor and jumper suits for boys up to 9 years.
Complete assortments of headwear and "Anaiped" shoes for boys and girls.

DE PINNA

Fifth Avenue at 50th Street

GOVERNMENT SEEKS TO TRY DRY KILLER

Habeas Corpus Writ Reveals Attempt to Take McMullen Case from County.

MOVE OPPOSED BY SWANN

District Attorney Contends Agent Did Not Reveal Authority in Whisky Raid.

The serving of a writ of habeas corpus obtained yesterday afternoon by Francis G. Caffey, United States Attorney, on Warden John Hanley in the Tombs last night revealed that the Government has sought to prevent the trial in General Sessions of Stewart N. McMullin, a prohibition enforcement agent, on an indictment charging him with the murder of Henry Carlton, a chauffeur, during an alleged raid in an apartment in a tenement house in East Seventy-sixth Street on the night of March 11 last.

McMullin is in the Tombs. Judge Malone in General Sessions having refused to admit him to bail on the murder indictment, although requested to do so by John E. Joyce, one of Federal Prosecutor Caffey's assistants. Warden Hanley will turn him over to United States Marshal McCarthy this morning.

The filing of a petition requesting the writ of habeas corpus was the first instance in the history of the Federal and State courts of this city in which the Government sought to supersede the State prosecuting authorities in the handling of a murder case. It was said yesterday that it is the contention of the Government that McMullin was engaged in enforcing the prohibition law when he shot and killed Carlton; that for the period of the raid the apartment was Government territory, and, if McMullin committed any offense, he must be punished under the Federal judicial code.

Will Oppose Removal.

It is the contention of District Attorney Edward Swann, however, that the shooting was the result of the failure of McMullin to declare he was a prohibition agent of any other kind of Government officer, and on the assumption that he therefore was not acting as a Government official at the time, he is liable to trial for murder under the indictment returned against him by the county Grand Jury.

John F. Joyce and Robert S. Johnstone, Assistant District Attorneys, said last night they will oppose the removal of the trial of McMullin from General Sessions to the Federal Court. They said they will be in the Federal court this morning in the event McMullin is arraigned on the writ of habeas corpus.

"McMullin was not acting as a Government officer when he shot and killed Carlton," declared Mr. Joyce, who is head of the Homicide Bureau of the District Attorney's office. "It is our contention from evidence we have gathered, and on which McMullin was indicted, that the occupants of the apartment in which the shooting took place had every reason to believe that when McMullin pointed a pistol at them he was carrying out a holdup.

Believe Shooting Willful.

"We are convinced that neither McMullin nor the other Federal officers who accompanied him made any mention of the fact that they were prohibition enforcement agents. We contend the shooting was unnecessary and willful, and it was because of that fact that McMullin was indicted for murder in the first degree."

In his petition requesting the granting of the writ of habeas corpus Federal Prosecutor Caffey said:

"At the time the alleged offense was committed, if committed at all, the said Stewart N. McMullin was an officer of the United States, a prohibition agent of the Internal Revenue Service of the United States, vested with all the power and protection of the internal revenue laws, and that he was at such time acting under color of his office and by and under the authority of James Shevlin and William D. Yaselli, who were acting under the authority of the revenue laws."

SMITH COLLEGE HAT SALE.

Big Stock of Philippine Millinery Offered at $10 Each.

At the Smith College Fund Headquarters, 17 West Forty-seventh Street, they sent out a long-distance call for saleswomen yesterday. Smith College farmerettes inured to hard labor preferred, for today they expect to have at the headquarters the biggest run on Easter hats ever known in the city. They are hats from the Philippines. A Smith College woman who lives in the Philippines and who is interested in the $4,000,000 fund now being raised, recently wrote to New York:

"Let me send you some hats. There isn't a woman who comes here who goes away with less than a dozen, but the carefare is high. In New York they will go like hot cakes."

The New York women cabled $5,000 and said, "Send hats." Yesterday they arrived. They are of every conceivable color and shape. There are the very latest fringed hats, there are hats trimmed with hemp straw flowers, there are airplane hats with broad winged sides and there are hats that are roughly fuzzy all over. They are as light as a feather, they will stretch for a large head or can be drawn in for a smaller one. They are so soft that if they become sunburned on one side all you have to do is to turn them inside out and you have a new hat.

Yesterday every Smith College woman who had heard the news went in and bought a hat for $10, but there are so many that last night the headquarters still looked like a flower garden.

SUBWAY BEACONS ORDERED.

Illuminated Signs to Shine in Three Stations.

Illuminated signs are to be established in the Times Square, Union Square and Pennsylvania stations of the Broadway subway for the guidance of passengers. An investigation by the Public Service Commission has disclosed much confusion among passengers, some of whom frequently get lost among the passages and very often find themselves on a train going away from their destination.

Three of the signs will be placed on the southbound platform of each of the stations. They will be operated by guards and will show the route of approaching trains. The hope was expressed that the device would aid in relieving congestion as well as serving to guide the unfamiliar traveler.

Arrested After Worldwide Search.

WASHINGTON, March 26.—Herman Blumson, head of the Starr Cereal Milling Company, who disappeared from Chicago last July, was arrested here today and is being held for the Chicago police, who charge that he was $100,000 short in his accounts with the company. His arrest ended what the police said had been a worldwide search.

EAT YOUR CAKE AND KEEP IT TOO

Make present prosperity the foundation of future security. Invest your funds where the principal will be *absolutely* safe and the yield attractive.

Guaranteed 5½% First Mortgages
Free from personal taxation

Buy them as entire mortgages, if you wish, or as guaranteed 5½% Certificates in amounts of $100 up.

Some of the attractive guaranteed first mortgages are as follows:

$1400 mortgage on dwelling valued at $3,400
$3000 mortgage on dwelling valued at $6,000
$5000 mortgage on 3-story house with rental of $780 per year and valued at $8,500
$16,500 mortgage on 5-story apartment with rental of $7,740 per year and valued at $27,500
Others on request.

Booklet 7A on request

New York Title and Mortgage Company

135 Broadway, New York — 203 Montague St., Brooklyn — 375 Fulton St., Jamaica

When buying real estate consult us relative to title examination.

Four Typical Signet Values—Buy *Today!*

A good-looking Russia calf boot, adapted for walking. Smart wing tip effect. Excellent value.

For the real out-door woman. Wellesley last—low, square heel—medium full toe. In dull calf.

$8.00

A very neat Russia calf shoe for street wear. Blucher type. Full toe.

A dull calf blucher with full toe. For men who walk a lot.

Fine selection of Rice & Hutchins Children's Educator Shoes at $5.50 to $7.00.

Signet Shoe Co.

1345 Broadway, between 35th and 36th Streets — Harlem—112 West 125th Street
Bronx—3rd Avenue and 149th Street — Brooklyn—557 Fulton Street

All Stores Open Evenings
Retailers of Rice & Hutchins Educator Shoes

Let's settle this right now!

No man ever smoked a better cigarette than Camel!

YOU certainly get what you're looking for in a cigarette when you smoke Camels—*all* the refreshing flavor, *all* the mellow-mildness, *all* the desirable body any smoker ever did desire!

In fact, *to your taste*, Camels combine every joyous feature that could make a cigarette supreme! That's why Camels are a cigarette revelation!

Camels expert blend of choice Turkish and choice Domestic tobaccos makes Camels unlike any cigarette you ever smoked. My, how their smoothness will appeal to you, and how it does permit you to smoke Camels liberally without tiring your taste! You will prefer Camels blend to either kind of tobacco smoked straight!

You'll find Camels a delight in so many new ways! For instance, they leave no unpleasant cigaretty after-taste nor unpleasant cigaretty odor!

Camels quality and Camels blend are so unusual you'll find them unequalled by any cigarette in the world at any price! You so appreciate Camels quality you do not look for coupons, gifts or premiums!

Camel CIGARETTES

Camels are sold everywhere in scientifically sealed packages of 20 cigarettes, or ten packages (200 cigarettes) in a glassine-paper-covered carton. We strongly recommend this carton for the home or office supply or when you travel.

R. J. REYNOLDS TOBACCO CO., Winston-Salem, N. C.

How to Make Inactive Accounts Active—and How to Keep Them So!

ONE prominent New York merchant goes about it in this way: On the 27th day of each month an office boy heads up about ten thousand blank statements—one for each charge account customer on the books.

The whole job is typewritten—motor typewritten without omissions or errors by the friendly aid of a Belknap No. 3 Addressor. Time—about 3 hours.

When finished, the boy gathers up the statements just as they lay in neat alphabetical order, and carries them to the accounting department.

The addressed statements give the bookkeepers a fine big head start on their month's end job; they also save all waste of stenographic time. Every month the statements go out promptly.

Where accounts have been inactive, the addressed statements are carefully saved, and sent to the sales and advertising department for further attention.

They get it, too. Sometimes it's a friendly 20 or 30 word reminder that the customer has been missed, and to please say so if everything hasn't been just alright so the matter can be adjusted.

This No. 3 Motor Drive Belknap Addressor addresses 15,000 to 25,000 names a day

These pleasant brevities are typed once on a Belknap Stencil just like your stenographer addresses an envelope. This stencil cut, once more the office boy speeds all left over statements through the Belknap No. 3 Addressor, which typewrites the message on each one in a conspicuous place—and out they go to the customers.

Other times, a special letter (or a circular) is mailed with the left over statements belonging to the inactive accounts, elaborating on the satisfactory service idea or calling attention to some special merchandise feature.

And the system pays! It pays just as numerous other ways of applying Belknap Addressors to various listing and addressing problems have paid other concerns in 250 different lines of business.

It takes one of our Service Experts about 10 minutes to get to the heart of the average addressing problem, if you are willing to be frank with him. In 10 minutes he will be able to tell you whether your business can be helped or developed by the Belknap System in any way.

If you would like the professional opinion of one of these experts—and the exact reasons for his opinion regarding your individual case, have your secretary make an appointment for one of them to call to go over the situation.

We have a book about Addressing that is mighty interesting. A copy will be sent you on request.

RAPID ADDRESSING MACHINE CO.
41 WEST 25rd STREET, NEW YORK
Offices and Agencies in all Principal Cities

BELKNAP ADDRESSORS

CIRCULAR LISTS — PAYROLL LISTS — SHIPPING FORMS — STATEMENTS ETC. — STOCKHOLDERS LISTS

GETS SIX MONTHS FOR SLASHING COAT

Hugo Neu Sent to Workhouse by Magistrate Corrigan on Woman's Complaint.

PLEA OF INSANITY FAILS

Prisoner Taken to Court from Bellevue Hospital—Wife Stands By Him.

Hugo Neu, 46 years old, of 39 Claremont Avenue, was taken from the psychopathic ward at Bellevue Hospital to the Tombs Court yesterday, accompanied by his wife and family physician, and was sentenced to six months in the workhouse by Magistrate Corrigan on a charge of disorderly conduct that had been pending against him since March 17. The charge was made by Sara Farkas, a stenographer, of 940 Kelly Street, Bronx, who accused him of slashing her coat in a Maiden Lane store. Detective Thomas Hughes had arrested Neu on the girl's complaint, and at that time Neu said he was "Harry Nell" of 189 Claremont Avenue. Testimony in court yesterday established his identity as Neu.

Charles Trosk, attorney for Neu, told Magistrate Corrigan that his client had been taken to Bellevue by his wife on Sunday, and he argued that Neu should be returned there for further observation. He requested that the charge be not pressed until a report could be obtained of Neu's condition. Trosk said that Neu's family physician, Dr. Jacob Geiger, had recommended further examination of Neu on the ground that he believed him to be unsound mentally.

Deputy Assistant District Attorney McGuire told the court that Neu had defended himself in court on the day of the arrest and there was no evidence to support the theory of mental trouble. R. K. Winter of Westfield, N. J., testified that he heard the defendant say to Miss Farkas in Maiden Lane after the incident in the store, "Don't make a fool of yourself. Come down to my office and talk it over."

Detective Hughes told the Magistrate that the Criminal Identification Bureau at Police Headquarters showed that Neu had been arrested on several other occasions and that he had been sentenced to thirty days in the Workhouse in Special Sessions on Dec. 31, 1919, on a charge of impairing the morals of Mildred Plusch, 7 years old, daughter of Mrs. Lulu Plusch, 134 Lawrence Street. This sentence has been appealed, it was said.

Probation Officer James Swann informed the Magistrate that Neu had been employed for twenty-five years as the head of the foreign department of the banking firm of J. and W. Seligman, 54 Wall Street. Swann said that when he investigated the former charge against Neu he was then mentioned as an officer of the Nulock Manufacturing Company of Philadelphia and New York, and that numerous persons had then vouched for his good record.

Mrs. Neu, who had stood behind her husband, with her arms about his neck during the entire hearing, wept when the sentence was announced.

Among persons in court who had complained to the police of attacks were Mr. and Mrs. J. Green, of 215 West 109th Street. They said the coat of their niece had been slashed by an unidentified person in the subway on March 11. Miss Anna Smith, daughter of Nathan Smith, 850 Hewitt Place, Brooklyn, said a man had cut her $150 overcoat on March 12 in the Bronx subway. None of these complainants had identified Neu and they were not called as witnesses.

HYLAN DEFENDS SCHOOLPAY

Assails City System and Charges Salary Propaganda.

Reviewing at length the educational system of the city in an address at the Bushwick Evening High School in Brooklyn last night Mayor Hylan suggested that the Legislature, before passing the pending bill to increase teachers' salaries, should make a thorough investigation of the school system of this city and State, which he said "should include the money spent in propaganda for salary increases." He said a report of the findings should be made to the next session of the Legislature.

Attacking the State educational system and particularly the State Board of Regents, which he declared responsible for the appointment of Dr. Finley, State Commissioner of Education, the Mayor said it was impossible to devise any way to fix responsibility upon the board if anything went wrong in the educational system of the city. He declared that a "clique of school politicians with power unlimited, but no responsibility to the people, dominate the school system."

Mayor Hylan attacked the National Security League as "representative of the most powerful corporate interests in the United States," and decried its work in instructing some 300,000 school teachers in the best methods of teaching Americanism. He also assailed the Citizens' Committee of One Hundred as organized to re-establish the Gary system. He declared Charles B. Howland, President of the Public Education Association, was the personal attorney to John D. Rockefeller.

"We find among the self-styled one hundred school saviors," said the Mayor, "the names of former Justice Charles E. Hughes of Carson-Martin higher fare and higher gas rate repute; James H. Post of the Sugar Trust, Frederick B. Pratt of the Standard Oil and Arthur C. James, business partner of William Hamlin Childs and Cleveland H. Dodge."

The Mayor said there was no dearth of teachers because of better pay elsewhere. "As a matter of fact," he said, "the school system has been filled to overflowing with superfluous supervisors and overseers, with the result that teachers are being driven out of the public schools by exasperating and unwarranted supervision."

THEATRICAL NOTES.

The opening performance of "The Hole in the Wall" at the Punch and Judy Theatre was postponed to tonight.

Ethel Barrymore, completely recovered from her attack of laryngitis, last night resumed performances of "Declasse" at the Empire.

Emma Trentini will head the bill at the Palace next week. Joseph Santley and Ivy Sawyer will continue a second week.

"The Man Outside," by Kilbourne Gordon and Ward Howe, will be produced in Hartford on April 5 by the Shuberts. The cast will be headed by Earle Fox and Katharine Cornell.

Edward Royce has been engaged by Florenz Ziegfeld, Jr., to stage the "Follies of 1920."

Barry Baxter will go to London to appear with Laurette Taylor in "One Night in Rome," and will return to this country in the Fall to play the leading role in Ian Hay's "Happy-Go-Lucky," which A. H. Woods will produce.

The performance of "Ruddigore" on Wednesday night of next week will be a benefit in aid of the Jewish Temporary Shelter for Friendless Children.

"GREEN FIELDS" ACTED.

Peretz Hershbein's Pastoral Play Given at Jewish Art Theatre.

"Green Fields," a pastoral idyll in three acts by Peretz Hershbein, presented in Yiddish last night at the Jewish Art Theatre, provided an unusually satisfactory cast with opportunities for the delightful character studies ever typical of the Jewish drama.

The almost hysterical excitement created in an obscure hamlet by the arrival of a great Hebrew scholar, the rivalry of the simple folk to do him homage, the whimsical love passages and the carefully designed settings all combined to enthuse a highly appreciative audience which gave Mr. Hershbein four curtain calls.

The work of Ben Ami as the ascetic, indifferent to all material things; of Celia Adler as the willful maiden who charmed him out of his indifference; of Gershon Rubin and Jechiel Goldsmith as two Hebrew patriarchs, and of Lazar Fried, as a half-witted idol worshipper at the shrine of learning, was particularly commendable.

Mischa German as a country swain, Sonia Gorskaya as his too ardent sweetheart and Anna Appel and Bena Abramovitz as wives of the patriarchs rounded out the capable cast.

The story of the play, concerning itself with simpl folk, was simply constructed and simply told. It presented no plot complications, but remained throughout a frank and decidedly entertaining series of novel character studies.

COCKRAN AUTO KILLS GIRL.

Ex-Congressman in Car at Time of Accident.

Josephine Picone, 8 years old, of 307 East Thirty-ninth Street was killed last night in Second Avenue, between Thirty-eighth and Thirty-ninth Streets, when an automobile owned by W. Bourke Cockran of 130 East Sixty-seventh Street, in which the latter was riding with Dr. Henry H. Forbes and Mrs. Forbes of 995 Madison Avenue, struck her before the chauffeur, William Grey of Port Washington, L. I., could stop the car.

Mr. Cockran picked up the injured girl and ordered the chauffeur to drive to Bellevue Hospital, but Dr. Forbes pronounced her dead.

According to Patrolmen Michael Campo and William Klinkenberg, the girl ran in front of the automobile.

$3,000,000 SUIT FILED.

A. Selderman, Department Head, Brings Action Against Nemours Co.

Abraham Selderman yesterday filed in the County Clerk's office summons and complaint in a suit for $3,000,000 against the Nemours Trading Corporation. The complainant alleges that in April he was employed to head the wearing apparel department of the defendant for one year and that he was to received 33 1-3 per cent. of the net profits of the department, also to be entitled to renewal of the contract if the profits reached $50,000 in the first year and as often as they increased $20,000 in succeeding years. On Nov. 7, he alleges, he was dismissed. The notification was rescinded on Dec. 5, and on March 11 he received word that the cashier had been told to discontinue payment to him on March 15.

Persian Manuscript Sold for $105.

An ovoid porcelain jar of delicate green with peony decoration, Sung period, went to T. Oshima for $260 at the sale of the Colonna collection at the Anderson Galleries yesterday afternoon. A jar of the Ch'ien Lung period, carved glass, pale yellow, in designs of fungi and mice, went to Miss H. Counihan, agent, for $150; a Persian manuscript of fine Nastiliq writing on a gold ground with two miniatures to Kouchakji Frères for $105; a pair of Indian miniature paintings of unusual size, done on cotton in vivid gouache colors, sixteenth century, went to the Park Avenue Studios for $270 each. The paintings were 24 inches by 21¾, framed. The returns for the day were $4,235. The sale will be concluded this afternoon.

MUSIC NOTES.

Georges Carpentier has been invited to witness tonight's performance of "The Blue Bird" at the Metropolitan as a guest of Messrs. Wolff and Maeterlinck, two modest practitioners of a manly art of which the visiting Frenchman is a famous champion.

"Last times this season" are announced for many operas on the eve of the season's final month. Following "The Blue Bird," tomorrow's "Carmen" and Monday's "Rigoletto" will be added to those to be heard no more this year.

The American Home in Warsaw, which aids destitute Polish children, is to benefit by a concert at the Ritz-Carlton on Sunday night, when Marguerite Namara, Rafaelo Diaz and Oliver Denton will appear under the patronage of the Polish Minister.

A benefit for the Fatherless Children of France has been arranged by Adele Bliss, soprano, and Reber Johnson, violin, assisted by Mmes. Lina Coen and Lois Warner, next Tuesday evening in Aeolian Hall.

Jane Kerley, Camille Plasschaert, Martha Whittemore and Mrs. M. Mayer will give a concert tonight in Public School 4, at 173d Street and Fulton Avenue, the Bronx.

Thirty junior officers of the army will assist thirty nurses from the training schools as program sellers at a great Hippodrome concert for social service work in local hospitals on Sunday afternoon.

THE CIRCUS IS HERE, OLD, BUT STILL NEW

Trumpets Herald Opening of Ringling Brothers and Barnum and Bailey's Great Show.

BRILLIANT AND WONDERFUL

Thousands of Children, from 6 to 60, in Madison Square Garden See Season's Start.

A moment came yesterday afternoon in Madison Square Garden when hearts—both old and young—beat faster, and eyes—many bright, many dim—kindled with expectation. The noise of 10,000 persons' conversation, punctuated by the shrill cries of the Garden attendants, fell to a low drone, above which could be heard from the north side of the Garden a buzz of preparation. Then 2:15—

A blare of brass, and through the opening doors stepped four heralds, very straight and erect, in gold-worked silken garments, announcing with a flourish of trumpets the opening of the 1920 circus season.

Behind the trumpeters followed the circus band. Then in a stately procession, courtiers, mounted on splendid steeds, their trappings spick and span, lady riders in dazzling dresses of crimson and silver and blue and purple and gold; moving tableaux, rich in color, with living Venuses and Cleopatras; radiant princesses and gorgeous retinues; wonderful beasts glittering with ornaments, and, finally, elephants and more elephants until it seemed as if the great arena would be over-run with elephants.

The world's greatest show—as the program describes it, "The Circus Colossal," Ringling Brothers and Barnum and Bailey's in combination—got away to a great start. Thereafter, as the afternoon wore on and the whirl of wonders continued, there were few minutes when folks felt like sliding down in their chairs.

It is the newness of the oldness of it that makes the circus attractive. There are many of the same old tricks, such as the elephants walking over their prostrate trainer, the performing dogs, the dizzy whirls of the acrobats and the capers of the clowns. It is all there—riders, acrobats, animals, freaks and everything to appeal to all children from six to sixty.

There are the Pallens' performing bears who roller-skate, ride bicycles without guidance and walk tight ropes. There are performing pigs, "educated" by Fred Kerslake, that do things pigs never did before. There are the Hulings' seals and sea lions that juggle and balance and, finally, play musical instruments in a great seal band. There are boxing kangaroos.

Dogs there are a-plenty, with Alf Loyal's Toque, which rides and juggles, and Chiquita, the clown dog, heading the list.

The riders never seemed so good as they are this year. They are headed by the Wirth Family of Australia. Their act this year is all new. The Davenports, Frank Marcirillo, John Carreia, Mme. Bradna and the Clarksons are other members of the company of riders.

Ten minutes of the wildest Wild West are given by a band of cowboys and cowgirls, including Cy Compton, Hank Durnell, Art Boden, Lulu Parr, Madeline Dupree and Millie Lapell.

Mlle. Leitzel heads the aerialists. The Eugenios, the Cromwell, the Tybell sisters, the Leonoras, the Seafords and Miss Bonsaire, all have a part in the program. The flying trapeze act, with the Clarkonians, the Siegrist troupe and the Silbon family all performing at once is a riotous climax.

Miss Bird Millman is back again this year with her tight wire exhibition. She has never been so graceful, with her dainty dances in midair on a slender steel thread. This year she makes her entrance in a bright, white automobile with a liveried driver and maids and attendants.

Leon M. Mitzi, tight wire performer, the Josefson troupe of wrestlers, John Schubert, Al Sylvester, Mon. De Marlo, Frank Marlow and Mlle. Mariette, contortionists; Jackson and McLaren, Australian woodchoppers; the Bruno troupe, who perform on balanced ladders; Wilkarbe, the Wise troupe, Hillary Long, Andreson brothers, Miss Triloy White, the Vanettes, the Dekoes troupe, the Roeders and the Vaunucies all appear in gymnastic, acrobatic and equilibristic novelties. Willy Karbe has gained on the program the title of "the human paradox" by his feat of sliding on his head from the top of the Garden to the ground on a slender wire. The four Melillio sisters, a troupe of girl acrobats, give a strikingly good performance.

Prohibition, Bolshevism, the high cost of living are among the topics that afford the clowns material for burlesque.

The freaks—for every up-to-date circus has its side show—are with us again, only, if you please, call them the Strange People." There are new faces, too, including Baby Pompeai, who weighs 219 pounds in his sixth year and is still growing.

The circus will be here several weeks before it leaves for the open air to build a different town every day under canvas. There are two performances a day—afternoon and evening.

MUSIC

By Richard Aldrich

The Philharmonic Society.

There was a very large audience at the concert of the Philharmonic Society in Carnegie Hall last evening, an audience that occupied every seat in the hall. The unusual attraction was the appearance of Fritz Kreisler as soloist. He played Brahms's violin concerto, a work in which he has achieved some of his greatest artistic success, and the performance of which has been one of the cornerstones of his reputation.

There were great energy and fire in his performance, there were passages of the well-remembered splendid eloquence and fire, a poetical delivery of the beautiful cantilens, of a depth and moving quality that few have ever equaled in this concerto. But there was at times something labored in his playing; an effort to produce breadth and power of tone, and especially to gain the movement and the pulse of rhythm that he apparently desired. He was hampered and restrained by the heaviness of the conductor's beat in the accompaniment all through the concerto.

It must be said, too, that there was occasional uncertainty of intonation in the passage work and a roughness of execution in some of it that is not a characteristic of Mr. Kreisler's playing at its best. Yet how fine were many of the stretches of wide double stopping in their purity and clearness—effects that are of magical beauty and that give such a strangely marked individuality to certain pages of the concerto.

Mr. Kreisler, though he has played Brahms's concerto better, was most warmly greeted and was thunderously applauded after each movement and at the close of the concerto.

The program, which was a "request program," began with Abent's setting for orchestra of a prelude from the "Well Tempered Clavier" of Bach and the G minor organ fugue, with a chorale for brass instruments between them and afterwards introduced into the fugue. Beethoven's fifth symphony followed, and the program was ended with the overture to "Tannhauser." The symphony, always one of the most popular of the classics, was much applauded, and Mr. Stransky had the orchestra rise to share it. In several places there were eccentric effects heard from the French horns not intended by the composers.

Vernon Archibald in Songs.

Vernon Archibald, a baritone from Chicago, gave a matinee of songs and airs in Italian, French and English yesterday at Aeolian Hall, his first in public here though he sang once in private last year. A dramatic air of Verdi's "Simon Boccanegra" was hardly contrasted in performance with that of Handel which preceded it, or the ensuing "Legend of the Sage" from Massenet's "Jongleur." There was sensitive appreciation in his delivery of lyrics such as Cornelius's "Monotone," Mr. Maley's "Down in the Garden," a poem of the Christ-Child, and Miss Brown's "Sunset," an unpublished air, with "A Ballynure Ballad" and others in conclusion.

Celine Ver Kerk, Soprano, Heard.

Celine Ver Kerk, soprano, of some years' residence in this country and once before heard in recital in New York, appeared at Aeolian Hall last evening. She is a singer of musical intelligence and feeling, qualities less expressed by her voice than by the fine clearness of enunciation and tasteful choice of songs. Her Russian songs were given in English translation; the French groups included several of Debussy's, the "Chevaux de Bois" and "Ballade des Femmes de Paris," and she added American pieces by Fay Foster, Frederic Jacobi, R. P. Hammond, Kramer, Fairchild, Hadley, and two by her accompanist, Richard Hageman.

"Zaza" and "Marta" Sung in Day.

The Metropolitan was twice filled to the limit yesterday by opera goers eager to hear Farrar and Caruso. A sixth and last performance of Leoncavallo's "Zaza" was given as an extra matinée, with little Ada Quintata, Crimi and Amato among the assisting cast, and Moranzoni conducting.

Last evening Flotow's "Marta" was sung for the third time, with a host of Caruso's Italian compatriots in the house, and the tenor's usual companions on the stage, including Barrientos, Perini, De Luca, Malatesta; conductor, Bodansky.

Claude Beerbohm to Produce Farce.

Claude Beerbohm, son of the late Sir Herbert Tree, will make his début here as a producer at the Fulton Theatre on Monday night, April 5, when he will present a farce by Frederic Arnold Kummer entitled "The Bonehead." The piece is now being acted out of town.

AMERICA'S FOREMOST THEATRES AND HITS. DIRECTION OF LEE & J. J. SHUBERT

WINTER GARDEN B'way & 50th. Evs. 8:00. MAT. TOM'W. THE PASSING SHOW OF 1919. LOUIS DE FOE, WORLD:—"A dazzling new spectacle. Passes all the rest." Sunday Night Concert—All Star Bill.

MAXINE ELLIOTT'S Thea., W. 39th. Evs. 8:20. Matinee Tomorrow & Wednesday, 2:20. 'What's in a Name' New Revusical Comedy.

39TH ST. THEA., near B'way. Evs., 8:40. Matinee Tom'w & Wed., 2:40. Charles Cherry and Frances Larrimore in the famous comedy SCANDAL

PRINCESS Thea., 39th, near B'way. Next Mon. Seats Now. JOSEPH KLAW Introduces "MRS. JIMMIE THOMPSON" A NEW COMEDY By NORMAN S. ROSE and EDITH ELLIS.

LYRIC 42d, West of Broadway. Evs. 8:15. Last Matinee Tom'w, 2:15 Sharp. LAST WEEK. WALTER HAMPDEN IN "HAMLET" "Greatest Living Hamlet."—Theatre Magazine. Next Monday Barney Bernard in "His Honor Abe Potash" Ev., Mar. 29.

GARRICK 35th St., n'r. B'way. Mats. Tom'w & Greeley 1522. Evs. 8:20. & Thurs., 2:20. THE THEATRE GUILD PRESENTS "JANE CLEGG" By St. John Ervine, author of "John Ferguson." Special matinees at the GARRICK

MEDEA 65 W. 35. Greeley 1532. Times—"Rich and satisfying."—A. Woollcott. TODAY at 2:30.

FULTON West 46th St. Evs., 8:30. Mats. Wed. (Pop.) & Sat., 2:30. THE BIGGEST COMEDY HIT IN TOWN. OLIVER MOROSCO Presents MAMMA'S AFFAIR By Rachel Barton Butler. ALL-STAR CAST. Effie Shannon, Robert Edeson, Katherine Kastred, Amelia Bingham, George Le Guere, Ida St. Leon, Little Billy.

FULTON THEA. MATINEE TO-DAY AT 3. SPECIAL MATS. & TOM'W MORNING AT 10:30. A. E. Anson and Mabel Taliaferro with OLIVE OLIVER and REGINALD BARLOW in "THE PIPER" "A. E. Anson brings to the role the art of a finely schooled actor."—Mail. "Mr. Anson was graceful and plastic, poetic yet human. He spoke the verse with complete sense of its beauty, but with virility and fire."—Sun-Herald.

BROADHURST, W. 44th St. Evs. 8:30. JANE COWL in "Smilin' Through." Mats. Thurs. & Sat., 2:30.

LITTLE THEATRE 44 St. W. of B'way. Evs at 8:30. Mats. Wed. & Sat. 2:30. EUGENE G. O'NEILL'S GREAT DRAMA BEYOND THE HORIZON with RICHARD BENNETT

LONGACRE 48th, W. of B'y. Evs. 8:30. Mats. Tom'w & Wed. 2:30. F. Ray Comstock and Morris Gest Present 7TH MONTH ADAM and EVA "Thoroughly amusing, capitally acted"—Trib. CENTURY LAST 2 WEEKS Tonight at 8:15. MATINEE TO-MORROW, 50c to $2. F. Ray Comstock and Morris Gest Present The Sensation of Paris and New York APHRODITE COMPANY OF 300 PEOPLE—3 SCENES. SUCCESS OF TWO SEASONS. EAST IS WEST With FAY BAINTER. ASTOR—Mats. Wed. & Sat., 2:30.

VANDERBILT 48th St. E. of B'way. Phone 134 Bryant. Curtain 8:30. Mats. Wed. & Sat. at 2:30. The Musical Comedy Hit "IRENE" with ADELE ROWLAND

CASINO 39th and Broadway. Evs., 8:20. Mats. Tom'w & Wed., 2:20. MUSICAL COMEDY EXQUISITE THE LITTLE WHOPPER With VIVIENNE SEGAL.

BOOTH Thea., 45th, W. of B'way. Evs. 8:30. Matinees Tom'w & Wed., 2:30. MR. LEO DITRICHSTEIN in "THE PURPLE MASK."

BIJOU West 45th Street. Evenings 8:30. Mats. Wed. (Pop.) & Sat., 2:30. BARNEY BERNARD "HIS HONOR ABE POTASH" MOVES NEXT MONDAY TO THE LYRIC THEATRE Beg. Mon. Eve., Mar. 29 SEATS NOW. A. H. WOODS Presents THE OUIJA BOARD A DRAMA OF THE SEEN AND THE UNSEEN By CRANE WILBUR

ELTINGE 42d St. W. of B'way. Evs. 8:30. Mats. Wed. (Pop.) & Sat., 2:30. FLORENCE MOORE in BREAKFAST IN BED

REPUBLIC Theatre, W. 42d St. Evs., 8:30. Mats. Wed. (Pop.) and Sat., 2:30. Marjorie Rambeau In Channing Pollock's Play, THE SIGN ON THE DOOR

SHUBERT Theatre, 44th St., W. of B'way. Evs. 8:30. Mats. Wed. & Sat. 2:30. A. H. WOODS Presents THE DABARA in "THE BLUE FLAME"

BELMONT 48th, East of B'y. Bry. 43. Evs. 8:30. Mats. Tom'w & Thurs., 2:30. NANCE O'NEIL in Passion Flower The

PLAYHOUSE West 48th St. Evs. 8:30. Mats. Tom'w & Wed., 2:30. THE Wonderful Thing

AMERICAN SINGERS OPERA CO. in Gilbert and Sullivan's Comic Opera Burlesque RUDDIGORE "The best show I ever saw in my life."—Alexander Woollcott of The N. Y. Times. PARK THEATRE. Columbus Circle. Evs. Matinee Tomorrow, 2:30. 8:15

Nora Bayes Thea., 44, W. of B'y. Evs. 8:45. Mats. Tom'w & Wed., 2:30. Leap Y'r Mt. Wed. Orch. $1.50. 300 Good Seats $1. ONLY VICTOR HERBERT SHOW IN TOWN. His Latest and Greatest Musical Success. "MY GOLDEN GIRL"

CENTRAL Theatre, 47th & B'y. Evs. 8:30. Matinees Tom'w & Wed., 2:30. SAM Bernard & IRENE Bordoni in "AS YOU WERE."

COMEDY Thea., 41st, E. of B'y. Evs. 8:25. Mats. Tom'w & Thurs., 2:30. MY LADY FRIENDS America's Greatest Comedy.

48TH ST. Thea., n'r B'way. Evs. 8:30. 21st Mats. Tom'w & Thurs., 2:30. Time. THE STORM with HELEN MacKELLAR

MOROSCO West 45th St. Evs., 8:30. Mats. Wed. & Sat., at 2:30. A SENSATIONAL TRIUMPH! ELSIE FERGUSON in ARNOLD BENNETT'S New Play SACRED AND PROFANE LOVE

HARRIS, W. 42d St. LAST 2 WEEKS. WEDDING BELLS. MARGARET LAWRENCE and WALLACE EDDINGER. Evs. 8:30. Mats. Wed. & Sat., 2:30

SELWYN, W. 42d St. Evs. 8:30. DOROTHY BRIAN and RALPH MORGAN IN THE MUSICAL HIT "BUDDIES." Mats. Wed. & Sat., 2:30

44TH ST. Theatre, W. of B'way. Evs. 8:30. Matinee Tom'w & Wed., 2:30. CECIL LEAN in "LOOK WHO'S HERE" with CLEO MAYFIELD. Musical Comedy Triumph.

PLYMOUTH W. 45th St. Evs., 8:10. SAT. MAT. ONLY. Thursday Mat. Tickets Exchanged at Box Office. JOHN BARRYMORE in RICHARD III. Eve. Performance Starts at 8:10 & Ends at 11:30

SHUBERT-RIVIERA. Evs., 8:15. Mat. Tom'w "HIS NAME IS MUD." Next Wk.—Marie Dressler in Tillie's Nightmare.

NEW YORK'S LEADING THEATRES AND SUCCESSES. Beginning Monday curtain time announced for the theatres will embrace with New York Day-Light Saving Time—One hour faster than Standard Eastern Time.

EMPIRE Broadway & 40th St. Evs. at 8:30. Matinees Tomorrow & Wed., 2:30. ETHEL BARRYMORE will positively appear tonight in ZOE AKINS' DECLASSEE

Punch & Judy 49th St., East of B'way. MAT. TOMORROW, 2:30. FIRST PERFORMANCE TONIGHT at 8:30. FRED JACKSON'S NEW DRAMA. "THE HOLE IN THE WALL" with MARTHA HEDMAN. John Halliday, Vernon Steele.

CRITERION B'y, 44 St. Evs. 8:30. Mats. Wed. & Sat. 2:30. LIONEL BARRYMORE More admirable than his Ebenezer Times. THE LETTER of the LAW (La Robe Rouge)

BELASCO WEST 44th St. Evenings 8:30. Mats. Tom'w & Thurs., 2:30. Lenore Ulric in "THE SON-DAUGHTER" By George Scarborough & David Belasco

HUDSON WEST 44 ST. Evs. 8:30. Mats. Wed. & Sat., 2:30. Booth Tarkington's "CLARENCE" "Best Light Comedy Ever Written by an American."—Heywood Broun, Tribune.

HENRY MILLER'S THEATRE 124 W. 43d St. Evs. 8:30. Mats. To-morrow & Thurs., 2:30. HENRY MILLER in "THE FAMOUS MRS. FAIR" BLANCHE BATES by James Forbes. SPEC'L MAT. EASTER MONDAY, APR. 5.

GEO. M. COHAN B'way, 43d St. Evs. 8:30. SAM H. HARRIS Presents WILLIAM COLLIER Mats. Wed. & Sat., 2:30. "A Laughing Treat. They Cast 'Em Best." in "THE HOTTENTOT." "It's a Scream."

JOHN DRINKWATER'S ABRAHAM LINCOLN CORT. Mats. Wed. & Sat. Evs. 8:15.

MONSIEUR BEAUCAIRE The Messager-Tarkington Melodic Gem

NEW AMSTERDAM Thea., W. 42 St. Evs. 8:15. Mats. 2:15. MAT. Tomorrow 50c to $2. NO HIGHER. Last 2 Weeks. Season's Musical Sensation. NEW AMSTERDAM ROOF at 9:00. You Can Dance, Dine and Smoke. ZIEGFELD "Girls of 1920" —AND NEW— MIDNIGHT FROLIC. If Desired, Dinner at 7. Supper at 11.

COHAN & HARRIS Thea., W. 43 St. Evs. 8:30. Mats. Wed. & Sat., 2:30. THE ABSOLUTE DRAMATIC TRIUMPH. The ACQUITTAL A Masterpiece in Play Construction. By RITA WEIMAN.

LYCEUM Theatre, W. 45th St. Evs., 8:30. Mats. Tom'w & Thurs., 2:30. DAVID BELASCO Presents INA CLAIRE in "THE GOLD DIGGERS" By Avery Hopwood

Globe—"Apple Blossoms" Erntzer-Jacobi-Le Baron Operetta with John Charles Thomas. Wilda Bennett: Star Cast. MATS. WED. & SAT.

KNICKERBOCKER, B'way, 38 St. Evs. 8:30. Mats. Wed. & Sat., 2:30. "LIKE GOING ON A SUMMER VACATION." —N. Y. WORLD. HENRY W. SAVAGE Offers The Sunshiny Cape Cod Comedy. SHAVINGS from Joe Lincoln's Best Book. Best Seats at Box Office. Regular Prices.

JOHN L. GOLDEN Presents FRANK BACON in LIGHTNIN

GAIETY, B'y, 46 St. Evs. 8:30. Mats. Wed. & Sat.

LIBERTY THEATRE, W. 42d St. Evs. 8:30. CHARLES DILLINGHAM'S Latest Musical Comedy Joy Ride. "THE NIGHT BOAT" By Anne Caldwell. JEROME KERN'S BEST TUNES. MATS. WED. & SAT., 2:30.

Greenwich Village 4th St. & 7th Av. Evs. 8:30. Mats. Tom'w & Thurs. 2:30. EMILY STEVENS in Philip Moeller's SOPHIE with G. P. HUNTLY and HEGGIE. "Like an improper story whispered behind a Valenciennes fan."—Times.

STANDARD, B'way, 90th St. Mat. TOM'W. ROLY-BOLY EYES with EDDIE LEONARD. Next Week: JAMES K. HACKETT in "THE RISE OF SILAS LAPHAM."

MUSIC FESTIVAL. April 6th to 11th, 71st Regt Armory, 34th St. and Park Ave. By the Oratorio Society of N.Y., Walter Damrosch, Musical Director. Tues. 8:15 ELIJAH—Mendelssohn—With Frieda Hempel, Merle Alcock, Edward Johnson and Louis Graveure. Chorus of 1,000. N.Y. Symphony Orchestra of 150. Wed. 8:15 RACHMANINOFF EVENING. Rachmaninoff's last appearance as Pianist, and only appearance as Conductor. He will play one of his piano concertos, and conduct one of his important choral and symphonic works. Soloists: SOPHIE BRASLAU, GEORGE BAKLANOFF and RACHMANINOFF. Fri. 8:15—Pilgrim's Progress. By Edgar Stillman Kelley. (1st performance in New York.) Chorus of 1,000. Children's Chorus of 600. Orchestra of 150. Mabel Garrison, Marie Sundelius, Julia Claussen, Lambert Murphy, Reinald Werrenrath, Chas. T. Tittman, Royal Dadmun, and Frederick Patton. Sat. 2:30—Bach, Beethoven, Brahms, with Jascha Heifetz, Pablo Casals, The Bach Choir of Bethlehem and Orchestra. Sat. 8:15—Damnation of Faust—Berlioz. With Florence Easton, Orville Harrold, Leon Rothier, Frederick Patton, Chorus, Orchestra. Sun. 3:00—Programme for TETRAZZINI, Chorus and N. Y. Symphony Orch. of 150. Subscription Tickets and Seats for Single Concerts now on Sale at Room 606, 1 West 34th Street, and Room 1203, Aeolian Building.

Jane Manner DRAMA READINGS. "Like seeing the play by fine actors."—"DISRAELI," Sat., March 27, 8:20 P. M. Temple Community Centre, 120th & Lenox. "PYGMALION," Sun., March 28, 8:30 P. M. College Settlement, 95 Rivington St. Single and Series for Club, College, Drawing Room. For circular address 226 W. 70th. Columbus 8181.

The Smartest of Restaurant Revues "SAUCY BITS OF 1920" A fantastic and bizarre production with a cast of star principals and a chorus of most beautiful girls, and a MYRIADS of SENSATIONAL FEATURES. Twice Nightly, at 7:30 & 11:30 P. M. Reisenweber's Columbus Circle and 58th Street.

It's a Bright Morning when you're buoyant with recollections of the pleasure enjoyed the evening before at the Shanley supper-entertainment. Scintillating Vaudeville until 1 a. m. TODAY'S TABLE D'HOTE LUNCHEON 12 to 2:30—Music—$1.00

Canape of Caviar, Olives. Celery. Clam Chowder, Long Island, or Consomme Printaniere. Codfish Cake, Tomato Sauce. Roast Sugar-cured Ham, with Spinach. Veal Cutlet, Napolitaine. Seafood in Cream au Gratin. Broiled Canada Mutton Chop. Boiled Potatoes Persillade. Vanilla Cream Puff or Chocolate Ice Cream. Assorted Cakes. Demi Tasse. A la carte service all day.

SHANLEY'S Broadway—43rd to 44th St.

B'way & 47th St. STRAND ROOF Phone Bryant 7891. DINNER DE LUXE $1.75 12 to 2 P. M. A la Carte All Hours—After Theatre Specialties. AN ENTIRELY NEW & ELABORATE REVUE—DANCING. PRESENTED AT 7:30 & 11:30. SAME SHOW AT DINNER AS AFTER THEATRE.

Leases Are Not Required, But References Are. Attractively furnished apartments, consisting of from 2 to 5 rooms, with or without kitchen; rates from $110 monthly up; includes complete hotel service, maid service, gas and electricity, &c., &c.; restaurant of quality. Hotel Schuyler Arms, 305 to 311 West 98th St., two blocks from subway, ½ block from bus line; in heart of best residential section of New York.

Facing Beautiful Central Park. Hotel Netherland. 5th Ave. at 59th St. Large and Small Suites Now Ready for Inspection. Excellent Cuisine.

HOTEL Peter Stuyvesant. Central Park West at 86th St. JUST COMPLETED. Suites of one room to as many as required. Furnished or unfurnished. Restaurant a la Carte. WM. F. INGOLD, Manager.

HOTEL NEWTON. 2528 Broadway, bet. 94th & 95th Sts. SUBWAY EXPRESS AT 96TH ST. RATES: Single, $1.50 to $4.00 a day. Double, $2.00 to $5.00 a day. Phone 2000 Riverside.

Aotel Bretton Hall. Broadway, 85th to 86th St. Subway Station at 86th Street Corner, NEW YORK. Largest and Most Attractive Midtown Hotel. Convenient to All Shops and Theatres. For Transient or Permanent Residence. Furnished or Unfurnished Suites. All the Comforts and Advantages of the Best New York City Hotels at Attractive Rates. TRANSIENT RATES FOR EITHER ONE OR TWO PERSONS. ROOMS WITH PRIVATE BATH, $5 PER DAY UP. Parlor, Bedroom and Bath, $7 Per Day Up. RESTAURANT OF HIGHEST STANDARD AT ATTRACTIVE PRICES.

HOTEL ENDICOTT. At 81st St., Station of 8th Ave. "L." Room with running water ..... $12 per week. For two persons..... $15 per week. Room with bath.. $15 per week. For two persons $17.50 per week. Large, up to date, sunny room and bath for two. $100 per month to permanent guests. Restaurant at most popular prices.

MURRAY'S ROMAN GARDENS. LUNCHEON TODAY $1.00. 42nd STREET, West of Broadway.

"More of a home than a hotel." Great Northern Hotel. 118 W. 57th St. 120-122 W. 58th.

NOW MADISON SQ. GARDEN. TWICE DAILY, 2:15 and 8:15. Doors Open Hour Earlier. RINGLING BROS. AND BARNUM & BAILEY COMBINED CIRCUS. The Wonder Show of the Universe. COMBINING AND CONCENTRATING IN ONE GLORIOUS ENTITY THE GREATEST AND GRANDEST FEATURES OF THE CIRCUS ARENA. Gigantic Zoological Congress of Freaks. Admission to Everything, including seats, 50c. to $2.00, according to location (WAR TAX INCLUDED). Children under 12 at reduced prices, all matinees except Sat., to $1.10 seats and over. Branch Ticket Offices (No advance in prices). Gimbel Bros., R. H. Macy & Co.

Happy Days at the HIPPODROME. MATINEE DAILY. THE HAPPY PRICES. Seats on Sale for 3 Weeks.

B. F. KEITH'S PALACE B'way & 47th St. Mats. Daily 25-81. Joe. Santley & Ivy Sawyer. "House of David Band" Lily Lena; Morris & Campbell Wm. & Gordon Dooley and The Meris Sisters.

B. F. KEITH'S RIVERSIDE B'way & 96th St. ALL STAR BILL. 10—BIG ACTS—10. Curtain 2 and 8 P. M.

81 B. F. KEITH'S St. & B'way. Popular prices. Marshall Nellan presents The Great Picture "THE RIVER'S END." Stone & Kalis, Dickinson & Deagon, Laurel Lee, others. COLUMBIA, B'way & 47th St., Twice Daily 2:15 & 8:15. DAVE (Snafty) MARION & CO.

MOTION PICTURES

B. S. MOSS BROADWAY at 41ST. The $500,000 Photodrama Stupendous PRISCILLA DEAN in THE "VIRGIN OF STAMBOUL" "Decidedly worth seeing."—Telegraph. "Filled with thrills."—Tribune.

RIVOLI B'way 49th St. Next Week. WALLACE REID in "EXCUSE MY DUST." RIVOLI ORCHESTRA. John Barrymore in Dr. Jekyll and Mr. Hyde.

RIALTO DOROTHY GISH in "MARY, ELLEN COMES TO TOWN." Charlie Chaplin. RIALTO ORCHESTRA

PLAZA Madison Ave. at 59th St. DUSTIN FARNUM in "THE CORSICAN BROTHERS." Also "A Twilight Baby." Plaza Orchestra—Comedy—News—Travel.

DALY'S B'W

The New York Times

"All the News That's Fit to Print."

PUBLISHED EVERY DAY IN THE YEAR BY THE NEW YORK TIMES COMPANY.

ADOLPH S. OCHS, Publisher and President.
R. C. Franch, Secretary.

NEW YORK, FRIDAY, MARCH 26, 1920.

OFFICES: [Telephone Bryant 1000.]
Times Building.....Times Square
Times Annex.....226 St., west of Broadway
Downtown.....7 Beekman Street
Wall Street.....8 Exchange Street
Harlem.....2,106 Seventh Av., near 125th St.

Bronx.....3,014 Third Avenue
Brooklyn Heights.....1,123 Broadway
Brooklyn.....624 Fulton Street
Staten Island.....62 Stuyv. Pl., New Brighton
Queens.....327 Fulton Street, Jamaica, L. I.
Queens.....306 Morris Avenue
Hoboken.....61 Observer Building
Jersey City.....66 Montgomery Street
Newark.....810 Broad Street
Paterson.....13 Park Avenue
Westchester.....Rippel Building
Chicago.....1202-1204 Tribune Building
St. Louis.....612 Globe-Democrat Building
Denver.....620 Post Building
San Francisco.....742 Market Street
London.....16 Salisbury Square, E. C.
Paris.....Au Matin, 6 Boulevard Poissonniere

SUBSCRIPTION RATES.

TWO CENTS in Metropolitan District (100 miles Pauline). Three Cents within 200 miles. Four Cents elsewhere. Sunday, Five Cents in Manhattan, Bronx, and Brooklyn; Ten Cents elsewhere.

	One Year.	Six Months.	One Month.
East of Mississippi River and South of Canada, Except Metropolitan District:			
DAILY and SUNDAY	$12.00	$6.00	$1.00
DAILY only	7.20	3.60	.60
SUNDAY only	5.10	2.55	.45
Metropolitan District:			
DAILY and SUNDAY	$15.60	$8.00	$1.50
DAILY only	9.60	4.80	.85
SUNDAY only	6.00	3.00	.55
Canada:			
DAILY and SUNDAY	$12.00	$6.00	$1.00
DAILY only	7.20	3.60	.60
SUNDAY only	5.10	2.55	.45

For all points west of the Mississippi River add $1 per year for daily or daily and Sunday editions.

FOREIGN RATES.

DAILY & SUNDAY	$26.00	$13.00	$2.40
DAILY only	17.40	8.80	1.45
SUNDAY only	9.10	5.12	.95

Sunday Picture Section, $1.75; Magazine, $1.25. THE ANNALIST (Monday), per year, $3; Canada, $3.50; other countries, $4. Binder for 52 issues (one vol.), $1.25.
TIMES BOOK REVIEW (Weekly), per year, $3; Canada, $3.50; other countries, $4.
TIMES MID-WEEK PICTORIAL (Thursdays). 1 year, $2; Canada, $2; other countries, $3.50. Binder for 53 issues, $1.25.
THE NEW YORK TIMES CURRENT HISTORY, Illustrated Monthly Magazine, one year, $3 (foreign, $4). Per copy, 25c.

Entered as second-class mail matter.

THE NEW YORK TIMES INDEX. Quarterly. Full Cloth, per copy, $7; per year, $28.
THE NEW YORK TIMES ATLAS OF THE WORLD. Volumes in the set—illustrated—Cloth, $12; three-quarter leather, $20; full leather, $24—encyclopedic history European War.

The Associated Press is exclusively entitled to the use for republication of all news dispatches credited to it or not otherwise credited in this paper, and also the local news of spontaneous origin published herein.

All rights of republication of all other matters herein are also reserved.

PROGRESS WITH THE PORT PROPOSAL.

The proposal to unite the disjointed New York and New Jersey halves of the Port of New York into a symmetrical and efficient whole which should be greater than the sum of its parts has been pending for years and has been repeatedly revised. Before our local authorities it made no progress, but illustrated perfectly the truth of Secretary FRANKLIN K. LANE'S retiring remark about the difficulty of doing business with public officials. "The creative sense atrophies. Trust, confidence, enthusiasm—these simple virtues of all great businesses are the ones most lacking in government organization." That is what prevents the betterment of the port.

There was no recourse but to go over the city's head, and the national port scheme has just been put before the Legislatures of the two States. The proposal will come before the city again, with a support which, it would seem, should compel action. There are almost excessive precautions for the protection of public interests, in deference to the sort of obstruction which Secretary LANE remarked. Deference is shown to the judgment of officials, and opportunities will be had for them to exercise their discretion, if only they would be pleased to do something. Speaking only of New York's share, it is provided that the city shall name two of the three Commissioners allotted to the State, and they must be residents of the city. There can be no danger of the State's controlling the city's action. There can be no danger of New Jersey controlling New York, for no powers can be exercised until the plans have been approved by both Legislatures separately. There is a third safeguard for the city in the provision that no plan of port improvement shall be adopted unless there is explicit and specific approval by the city concerned, and no city property shall be taken over for port use. Affirmatively it is provided that each city may develop local terminal facilities without restriction by the creation of the joint port.

The plans will need more money than it is convenient for the States or the cities to furnish, for public credit has been too lavishly used. The creation of the united port will give power to borrow money on the credit of the plans. That will make it necessary that the plans shall be such as to sustain credit, and that will be a better safeguard than the constitutional limitation which obstructs even worthy borrowing when the mathematical limit has been reached. There will be much debate over the plans, and should be. But there can be no plans unless there is power to make them. The deficiencies in the city's plans for its local terminals and the technical quarrels over the tunnel between the two States illustrate the mistake in beginning with plans before there is a body with authority behind them.

ROMANTIC LABOR.

According to a campaign circular or order of the Campaign Executive Committee of the American Federation of Labor, it is the duty of its members to nominate and elect trade union candidates this year in order "to perpetuate our liberty as workingmen and women." According to the President of the Federation, "the rights of labor have been seriously menaced by many present holders of political place," and "greed and power have sought to distort every process to the end that human aspirations may be suppressed and human welfare made secondary to profits and plunder."

What a sombre picture of the woes and perils and sufferings of organized labor! Our natural feelings of sorrow and indignation are somewhat soothed, however, when we read, on the same day that these complaints about "crushing greed" and crushed labor are made, that from 1917 to 1920 the wages of employés of railroads were increased by more than $1,000,000,000. Additional demands amounting to more than $1,000,000,000 have been made by these same employés in the last eight months.

Such is the cold and colorless fact, so beautifully and wonderfully painted by the romantic creative imagination of the labor leaders.

TO PROTECT AMERICAN INTERESTS.

It is more than a coincidence that the day before a Senate Foreign Relations sub-committee urged the President to "dispatch a warship and a force of marines to the port of Batoum, with instructions to land the marines to protect American lives and property at that port and along the railway lines to Baku," WALTER HUME LONG, First Lord of the British Admiralty, in an address in London, told his countrymen that "if we secure the supplies of oil now available in the world we can do what we like." He went on to say that, if Great Britain did not take advantage of her opportunities to acquire "available" oil lands, the Government would be blamed "for inaction at this moment of great national importance." Significant was this warning:

> We are on the threshold of tremendous opportunities and the nation must take care to occupy the house, or others will take it and with it the key to all future success.

Mr. LONG does not have a happy way of putting things. His address was made to the Institution of Petroleum Technologists. He could not have intended his hearers to draw the conclusion that Great Britain would bestride the world like a colossus if the most productive oil lands in Asia, Mexico and South America fell into her hands through concessions obtained by political agents, but he did mean that her manufacturers would be able to defy competition and her navy would have something like a monopoly in oil used for fuel. Coal has been king for a long while. Oil is to be king in future, as long as the wells of the world hold out. Great Britain is bent upon getting the lion's share of petroleum, and there are vast quantities of it in Persia and Caucasia. The production of the Baku oilfields was 556,000,000 poods in 1914. Great Britain's legitimate interests in Caucasia are not well defined. She has lately concluded an agreement with Persia so much to her advantage that British Ministers have found it necessary to make a defense of the understanding with Teheran. But whatever British interests are in both regions, they will be protected against the designs of the Lenin Government.

It becomes equally the duty of the United States to look after the stake her citizens have in Caucasia. When it is proposed to land marines at Batoum, on the other side of the peninsula from Baku, to protect American lives and property, it must be understood that the Americans are engaged in the oil industry. Oil is just as precious to the United States as it is to Great Britain. They are rivals in trade and shipping, and the American Navy must also use oil as fuel in the future. Great Britain is just as active in developing the Mexican oil lands held by concessions as are the Americans. In fact, Great Britain seems to have a little the better of the competition. It is well known that the oil wells in the States in which Great Britain again has an interest will not be prolific for a great many years. Whatever interests the United States has in Caucasia must be jealously guarded against competitors as well as against revolutionaries to whom titles are scraps of paper. There can be no rational opposition to the landing of American marines at Batoum for the purpose set forth.

LIMITING RENT ADVANCES.

When the United Real Estate Owners shouted in conclave for "all the money we can get" there seemed little likelihood that, within a single week, the proposals of their President would appear to be fair and enlightened; but in comparison with the bill introduced at Albany they certainly have signal merits.

What the legislators propose is that "any rent increase in excess of 25 per cent. in any one year shall be construed by the courts as unreasonable." Unless the measure can be framed so as to be selectively retroactive, which is humanly impossible, it will take as the basis of reckoning in each case the rental that is now in force. But present rentals have been already advanced in many cases most unjustly and oppressively. The bill thus rewards the profiteer who was quick in raising rents while in effect it penalizes the landlord who has dealt more fairly with his tenants. The wilder order of profiteer, it is true, will be measurably checked; but he will still enjoy the advances he has already exacted, and, moreover, his annual increases will march at a more rapid pace.

The proposal of Mr. STEWART BROWNE at that fateful meeting was to limit, not rent advances, but all profits, and to limit them to a net income of 20 per cent. on the assessed value of the property. In case the assessed valuation is less than the actual cost of the property, which has occasionally happened of late, the net income permitted is to be reckoned on the basis of the cost. Under this proposal, obviously, profiteering landlords would be shorn of a large part of their present oppressive gains, while landlords who have hitherto been moved by a humane regard for their fellow-men and a sense of public duty—and such landlords do exist—will be enabled to make advances sanctioned by law and reason. Instead of exaggerating the present inequalities, Mr. BROWNE'S measure would establish an equitable and general advance over pre-war rentals.

A curious feature of the situation is that, on the return from that apparently disastrous trip to Albany, Mr. BROWNE is reported to have reduced his estimate of the reasonable net profit to "10 or 15 per cent. of the assessed valuation." According to the standards of the decades before the war, when net profits ranged a good deal lower, sometimes below 8 per cent., a net profit of 10 to 15 per cent. would appear to be generous.

All this must have been made evident to the men who framed the bills now in hand at Albany; but instead of changing the stipulated terms in accordance with the ideas of the more rational of the real estate owners, they advanced the annual rent increase, which was originally 20 per cent., to 25 per cent.

UNIFORM DIVORCE LAWS.

Divorce is sometimes an evil and sometimes the remedy of an evil. But the discrepancies between the divorce laws of the forty-eight States are so great that they are usually regarded as a scandal, and there has long been talk of the desirability of a Federal divorce law. Dr. MANNING, in a Lenten sermon, repeats the demand. But what kind of a divorce law? Would it be a law which forbids divorce, as in South Carolina, a law which grants divorce for a single cause, as in New York, or a statute which would be called more liberal by some and more lax by others?

The question is an old one, but it has new interest because of the parallel with a recently enacted Federal statute. Many observers, native and foreign, have ascribed a considerable part of the credit for the success of a republican form of government over such a large area as the United States to the Federal principle. Not only were matters of local interest left to the States, but there was some opportunity for the legal enactment of local differences of opinion. In some States public sentiment demanded liberal divorce laws; in others the preference was for close restrictions. The variety of the State laws sometimes caused inconvenient situations, in which a man legally married in one State was a bigamist in another, and their wide divergence was not pleasant to contemplate; but they did permit local option according to local shades of sentiment.

However, a great many people regard divorce not as a social but as a moral question. Just so did a great many people regard the use of alcoholic liquors. The Eighteenth Amendment refused to communities the right to live in their own way and enforced the views prevailing elsewhere. Before long we may have the Nineteenth Amendment, which shall ignore equally wide differences in local conditions and refuse to permit any State to recognize local difficulties in its franchise laws. The tendency of the time is all away from State rights on anything; and it is far from impossible that the need for a uniform Federal divorce law could be made a moral issue, like prohibition, and carried to victory, like prohibition. If the analogy with prohibition held all the way through, the Twentieth Amendment would not merely empower Congress to legislate on divorce, but would write into the Constitution absolute prohibition of divorce for any cause.

That would suit those who regard divorce as a moral issue, but they are by no means all, and probably not a majority, of the American people. But an organized minority can overcome a passive majority, and its task is easier if it can accuse those who oppose it of being the servants of sin. Doubtless divorce is a remedy abused, too often employed before it is needed. Dr. MANNING says that from his pastoral experience he is convinced that if divorce courts were abolished the overwhelming majority of those who now want divorces would find it possible "to live together with reasonable contentment," and that "many would find the full happiness and reward of faithful married life." Separation he would allow, but no new marriage.

Denial of divorce is an ancient and widely accepted religious teaching, but it is always a somewhat delicate matter to put the force of the State behind religious doctrines which are accepted by only a part of the citizen body. For the Church to enforce its views on those who do not accept its authority is in conflict with one of the fundamental principles of American polity; and the argument that legal sanction is needed to coerce the Church's own communicants is hardly more than a confession of ecclesiastical failure. Dr. MANNING quite reasonably views with alarm the increased number of divorces in this city, and yet New York has a very strict divorce law. It is common knowledge that, to get a divorce despite this strictness, offenses are often invented; and, while grounds for divorce in this State cannot be obtained without the commission of a misdemeanor, such misdemeanants are prosecuted seldom, if at all. The New York divorce law is stricter than the general sentiment of the people, so it is evaded in ways often discreditable. A Federal law, if it were strict—and those who want a Federal law for the most part want very limited divorce or none at all—would also be very widely evaded; the stricter the law, the more numerous evasions. And the social conditions arising from that would perhaps be as painful to contemplate as those now with us. Some food for thought can be found in the slow and painful but apparently sure progress of the British to a liberalization of their own hitherto strict requirements in the matter. Moral teachings are usually best upheld by moral sanctions.

THIS PICTURE AND THAT.

Times have changed and politicians have changed with them. It is not so many years since woman suffrage advocates were allowed to appear before conventions and Legislatures as a courtesy. They were always treated with profound respect. They never got anything except the honor of an appearance, and they always went back and reported to some earnest body of women that they had made progress, that the gentlemen had even removed their cigars from their mouths while listening to them.

Mrs. J. ELLEN FOSTER used to go around to convention after convention with the usual result. Sometimes the Committee on Resolutions would give her a plank somewhere between the territorial rights of Alaska and the Benjamin Harrison plank for temperance and morality, designed to satisfy the prohibition element. Once, in 1887, there was a great day. Senator VEST of Missouri actually got up in the Senate and made a speech against woman suffrage. He had received a letter from Mrs. ARELINE D. T. WHITNEY, author of "Faith Gartney's Girlhood," saying that woman's place was in her home, and he was so excited about it that he must deliver a speech. He was so proud of the speech that he had it printed in pamphlet form, and it made a noise for perhaps a year. The suffragists didn't care. They had been noticed. They had been honored by opposition. It was a great day in the suffrage camp.

Twenty years before, in 1867, GEORGE WILLIAM CURTIS arose in the New York State Constitutional Convention and delivered the strongest argument ever made in behalf of woman suffrage in this State. The applause it got was from those who in those days were called "short-haired women." SUSAN B. ANTHONY was at the head of them, so they were certainly not literally short-haired. The convention passed on to other business. Even GEORGE WILLIAM CURTIS could not change the thing from a joke. It was thirteen years later that KEPPLER, in a cartoon, depicted women voting for the handsomest man.

How those forgotten politicians, orators and artists would rub their eyes if they could come back from the grave and see the kind of reception woman suffrage gets today in legislative halls and political corridors! Read the reports from Delaware. The matter has grown serious. There are two determined lobbies of women at work for suffrage in Delaware and one against it. Every man who packs his suitcase at the Hotel Richardson runs a gauntlet. He is in the presence of a menace. There isn't a short-haired woman at any desk or table. The Carrie Chapman Catt faction or the Alice Paul faction is as much to be reckoned with as the Irish vote, the German vote, the negro vote or anything else that used to affect the nerves of Delaware politicians in the Addicks days. These are great days for the woman suffragists. It is to be hoped they do not forget their pioneers.

CONNECTICUT REPUBLICANS.

How sweet it is to see brethren in unity! Some of the Connecticut Republican leaders have hated one another for years. Twice they have thrown away the Governorship on account of their steady habit of flying at one another's jugulars. In their State convention this year Mr. JOHN T. KING of the Republican National Committee and Republican State Central Committee, demoted leader of the Wood boom, fought his irreconcilable foe, Mr. J. H. RORABACK, Chairman of that committee, and lost the fight. The good old machine won. Mr. KING is still implacable. He threatens to prevent the election of Mr. RORABACK to the National Committee. I am a candidate of his own for Governor next Fall; and his sorrowing friends are said to be flying for consolation to the broad bosom of Senator HIRAM JOHNSON.

It is a pleasure to turn from these squabbles to the stern and rock-bound figure of Governor MARCUS HOLCOMB. Mr. KING has been a woman suffragist, while his opponents are largely anti-suffragists. On the principle that the devil shouldn't have all the good tunes, the Roraback men were converted to woman suffrage with a suddenness that must have surprised Senator BRANDEGEE, a conspicuity of the convention and an irredeemable unbeliever in woman suffrage. Almost all the delegates to the convention, with one accord, summoned Governor HOLCOMB to call the Legislature in special session so that Connecticut might be the thirty-sixth State to ratify the Anthony amendment and the Republican Party might have the glory and benefit of that achievement.

Governor HOLCOMB disobeys this summons. He had previously said that, in his view, he had no right under the Connecticut Constitution to call a special session unless such a session was made imperative by a "special emergency." He denies that there is such a special emergency. He says somewhat dryly that he doesn't see how the resolution passed by the Republican State Convention "changes the situation or assists to create the special emergency which authorizes the Governor to call a special session." He is responsible under the Constitution, and he won't shift that responsibility to the delegates of the Republican State Convention. "I again decline to call a special session."

While sympathizing with the disappointment of the suffragists who have imagined that Governor HOLCOMB was the ordinary ductile politician, and with their natural impatience at obstacles thrown in their way, their apparently irresistible way, when they are so near the goal, admirers of courage, tenacious purpose and conscientious adherence to law and Constitution can't help thinking well of that grim, ironical and steadfast Yankee Governor. He sticks to his own notion of duty and responsibility under the State Constitution; nor can he be coaxed or bulldozed into regarding a supposed advantage or need of the Republican Party of Connecticut, a campaign emergency, if you like, as the special emergency contemplated by the State Constitution. Woman suffrage, Federal woman suffrage, appears to be inevitable, if not in 1920, then not much later. May it help to give the country, and not at rare intervals, unterrified and granite-spined public men like Governor HOLCOMB and his compeer, Governor CLEMENT of Vermont.

TOPICS OF THE TIMES.

A Simple Rule for Commuters.

It is among the tribe of commuters alone that something like anxiety exists as a result of uncertainty in regard to the way daylight saving is going to affect the catching of their trains. Really, there is no reason at all to be worried for the great majority of suburbanites, and probably for only a minute minority will there be need to do more on Monday than to follow a very simple rule.

Let them just forget that Saturday night they set their watches and clocks ahead an hour, and go to the railway station by their own timepieces, exactly as they have done all Winter. Arriving there, they will find the accustomed train, with the familiar conductor, and, if only they ignore the clocks in the station here, there will be nothing in the city or at their offices or stores to remind them of the change.

The same rule will work for them equally well at night. It falls only for the people who live on roads that do not adjust their suburban services to meet the new conditions as have those coming into the city from the north—on New Jersey roads, in other words. How many of them will be thus negligent or obstinate remains to be seen. Already the road that carries more commuters than any of the others has announced that it will make the necessary changes in the dispatching of its trains, and the others presumably will imitate this excellent example, either before Monday comes or a few days later, when their patrons have had time to deliver a sufficient number of lectures on the treatment of the public by railways—a branch of forensics in which long practice has made all commuters both skillful and tireless.

A Difference Easily Computed.

Sooner or later, of course, the commuters, like other users of the railways, will have to solve whatever problems there are in the transmutation of standard time into daylight-saving time. The big roads must, or think they must, cling to the former for their through trains, for their station clocks and for their printed time tables. They probably are mistaken, for there is no compulsion on anybody to follow any particular system, though that seems to be the impression in Pennsylvania. At any rate, in that State the imagined compulsion is the excuse given for not saving daylight.

At worst, however, one doesn't have to be an intellectual giant to make all allowances and computations required for coping with the difference of an even hour between railway and other clocks. In other days, before the time zone system was invented and adopted, all towns kept "local time," or intended to do so and thought they did, while the railways stuck to the time of what happened to be to each the most important city on its line. The result was that, except in that city, railway and local time differed by a greater or less number of minutes and train-catching always had to be done with that fact in mind. And people did it—some of them with the help of a third hand, usually red, on their clocks, and fast or slow as each town was behind or ahead of railway time.

That simple device can be revived now, by those who feel the need of it, but they are not likely to be many.

A Professor Sticks to Principle.

So fretted are most people by the disorders and insubordinations and abandonments of established rules so characteristic of these days that the first impulse of many will be to see new evidence that the world is going all wrong in the accounts printed yesterday of things done by the students in the Fort Hays Normal School. But, in the first place, that institution is in Kansas, where eccentricity of conduct and opinion is too familiar to be either startling or discouraging, and, in the next, the episode, though it involved the submersion of several professors in a convenient pond, seems to have been marked by more of humorous than of really horrific features.

The school authorities had given a half holiday, with the half suggestion, half order, that everybody connected with it devote the accorded time to the gentle exercise of a running track. Were the girl students were to do what they could in the estimably feminine way of supplying luncheon for the toiling males.

As was to be expected, not all responded. They never do when the call is to real hard work, and naturally this gave occasion for protest and criticism. Not unnaturally, the pond being there, ducklings followed. That they did one must try to lament—to express grieved astonishment that such things can be. But the task is difficult, and it is not made the more easy by the announcement that one professor escaped the threatened immersion at the hands of the students by diving into the water before they could catch him. He did it, he said, "on principle"—he would not be coerced by a lot of boys!

What that professor teaches is not stated. One must hope that it is not logic.

Was There Really a Saving?

According to ARTHUR WILLIAMS, the Federal Food Administrator for this district, there has been a commendable heeding of the departmental exhortation to buy the cheaper cuts and kinds of meat and a lowering of prices for all cuts and kinds of it is in sight.

This is important if true, but something tells at least some of his hearers that the change of selection has been small, and that if it should be large the consequence would be more an advance in price for the less favored meats than a drop in the price of the others.

And there is no real economy in buying meats that are not liked. Too often the dog gets the greater part of them, if there be a dog, and, if there be not, the final disposition is still more wasteful.

AGAINST BONUS DEMANDS.

A Post Opposes Self-Seeking, Speaks for Wounded and Dependents.

To the Editor of The New York Times:

In connection with the report which appeared yesterday morning in your columns of the meeting of the New York County Committee of the American Legion, held to consider the question of adjusted compensation for ex-service men, and in view of the interest in and the importance to the American Legion of this subject, which is to be discussed further at a meeting of the New York County Committee to be held next Monday, March 29, 1920, the 204th Field Artillery Post hopes you can find space in your columns to print the following preambles and resolution which were unanimously adopted at the last regular meeting of the post:

"Whereas, The American Legion was formed as a non-military organization, to support the United States Constitution and to foster 100 per cent. Americanism; and

"Whereas, The members of this post feel that to carry out these purposes the legion must avoid all appearance of acting from motives of pure self-interest; and

"Whereas, Any demand or request originating from members of the legion for additional compensation for service must tend to prejudice the position of the legion in the eyes of the public and will necessarily diminish its influence and interfere with its efficiency as a beneficial force in American life; and

"Whereas, The members of this post feel that the Government has been notoriously negligent in its care for the wounded and for the widowed and other dependents of ex-service men and otherwise has failed in its obligations to the ex-soldiers; now, therefore, be it

"Resolved, That this post will not go on record as either recommending or opposing a bonus or other form of additional compensation, but strongly feels that it is a matter for Congress and the Legislature to initiate and to decide upon according to principles of justice and equity so as to remove any economic hardship upon the ex-soldier as a result of his service, but that, with respect to the treatment of the wounded and dependents of ex-service men, this post condemns the negligent action of the Government and demands that immediate measures be taken to rectify wrongs already done."

CHARLES V. GRAHAM,
President 204th Field Artillery Post.
New York, March 24, 1920.

City as House Builder.

To the Editor of The New York Times:

There is a shortage of housing in New York City for 50,000 families. The cost of new housing construction is from two and a half to three times pre-war cost. If there was mortgage money enough, material enough and labor enough, and speculative builders could get fixed-price contracts to start an active building campaign, the price of material and labor would go up to such an extent that the cost of housing for workers would require higher rents than the latter could afford to pay.

But there is not mortgage money enough and mortgage loans would not be made on over 55 per cent. of present construction cost, and would require at least 2 per cent. amortization. Fixed-price contracts could not be obtained. There is no certainty as to delivery of material or time of completion of contract. Neither the Mayor nor Governor could get labor to agree to the present fixed per diem for any period, or to increase their per diem output, as they refuse to help speculative landlords to have additional buildings to profiteer with.

If the city itself will start out with a building program for the next three years day "workers' housing" and rent on a 5 per cent. interest basis I have no doubt that local unions would agree not to increase wages for a year or more and would also increase their per diem output.

I believe the city has power under the 1918 Home Rule bill to build and rent housing. If it started with, say, an issue of $5,000,000 of bonds, I have no doubt that there are sufficient public spirited citizens who would guarantee these bonds in such manner as would exempt them from the debt limit.

Unless the State or city takes a hand in new housing there will be mighty little new housing for workers in the next few years.
ERNEST HUNWICK.
New York, March 24, 1920.

A City College Distinction.

To the Editor of The New York Times:

The National Security League Bulletin, just issued, informs us that the College of the City of New York is "the first college in the country to make a knowledge of the Constitution and the fundamental principles of the American Government a requirement for a degree in all of its departments, in liberal arts, in social science and in pure science." It was also, as long ago as 1848, the first college in the country to have a chair of the English language and literature, and to pay as much attention to that literature as to the Greek and Roman classics.

Citizens of New York do not always appreciate the good work that is done by this city institution, and it is a pleasure to one of the older alumni to call attention to that work. EVERETT P. WHEELER.
New York, March 22, 1920.

THE STATUE OF THE MARNE.

Raise up a triumph-arch of gold,
To guard great Freedom, as of old,
When heroes fought 'gainst tyrant-fold,
With cry—"They shall not pass!"

An emblem raise, as victor-toll,
Bought by the dead, each stone a soul,
When guarded they the sacred goal,
With vow—"They shall not pass!"

In days to come let it recall
Youth's sacrifice; lest freedom fall,
Let brave hearts form a buffer-wall,
That tyrants shall not pass.

BERNARD HIRSHBERG.

TELL MINERS TO WORK ON.

Union Orders Production Continued After April 1 Holiday.

A circular calling upon all miners in the anthracite field to remain at work after April 1 while a new wage agreement, which is to be retroactive, is being negotiated was drawn up yesterday at a conference of the Wage Scale Committee of the United Mine Workers at the Hotel Continental. The circular will be distributed among the local unions in the anthracite coal region. The miners are asked to continue work in accordance with the decision reached on Wednesday by the sub-committee of miners and operators. A copy of the resolutions adopted at that conference will be signed by the international officials of the mine workers and the district officials.

The spokesman for the miners said that work would be suspended in the coal region on April 1 in accordance with the custom of observing it as a holiday because it marks the granting of the eight-hour day. Union leaders said they expected the workers to comply with the request to remain at the mines the following day.

The presentation of the operators' side of the wage question occupied most of the meeting of the sub-committee. The operators presented data on the cost of operations and earnings together with comparisons between anthracite and bituminous fields. It was said the presentation of all the facts the operators desire to lay before the conference will occupy the sessions of the sub-committee for at least another week.

URGES LOBBY INVESTIGATION

Women Voters' League Wants Its Charges Sifted by Unbiased Persons.

Special to The New York Times.

ALBANY, March 25.—Representatives of the New York State League of Women Voters, which has charged the existence of an unlawful lobby here to kill social welfare bills, and named Speaker Sweet of the Assembly and Senator Clayton R. Lusk with the Associated Industries and others as fostering it, declared today they would seek an investigation. Efforts will be made next week to get some legislator to demand that the inquiry be made, probably by some source outside the Legislature, because of the alleged implication of Speaker Sweet and Senator Lusk with the lobby. It was stated today that Moses had been suggested as an investigator.

Mrs. Gordon Norrie, First Vice Chairman of the league, and Chairman of the committee which submitted to Governor Smith the report containing the charges, declared today the "vague and general denials" made by those charged with maintaining the lobby meant virtual admission that they were true.

"These are probably as near confession as the persons concerned can get," said Mrs. Norrie.

Mrs. Norrie declared that Speaker Sweet's "Oh, fudge!" Senator Lusk's declaration of "All bunk" and the general denials of Carleton D. Babcock and Mark A. Daly "offer no apologies or explanations."

Senator Frederick M. Davenport, sponsor for the Health Insurance bill, which constitutes a part of the league's social welfare program, may ask for an investigation of the alleged lobby.

TO EXTEND HEALTH WORK.

Bills to Establish State Centres Offered in Legislature.

ALBANY, March 25.—A measure designed to provide for the extension of the public health work of the State through the establishment of a system of statewide health centres, supported in part by State funds, was introduced today by Senator Henry M. Sage and Assemblyman Alan E. Machold, Chairman of the Legislative Financial Committee.

The proposals embodied in the Sage-Machold bill have been indorsed by the State Department of Health and State Charities Aid Association and are put forward as compromise legislation in place of the Davenport Health Insurance bill.

The appropriations by the State are intended to be in the form of annual grants for construction and operation of hospitals and clinics, these amounts to supplement funds provided by the communities.

A summary prepared by advocates of the measure sets forth that it also is designed to provide for hospital and dispensary care at moderate cost, and, if necessary, free to assist local medical practitioners by furnishing better facilities for diagnosis, consultation and laboratory work; to aid medical school inspection and promote enforcement of health laws, to furnish hospital and other necessary resources for dealing with epidemics; to reduce illness and disability among industrial workers, and generally to raise standards of medical practice and nursing and to make these professions more attractive in rural districts, where such facilities have been decreasing yearly.

FAVORS VICTORY HALL.

Assembly Passes Bill for New York City Memorial Building.

Special to The New York Times.

ALBANY, March 25.—The Assembly unanimously passed today Miss M. L. Smith's bill authorizing the Victory Hall Association to acquire by condemnation proceedings property near Pershing Square, New York City, as a site for the erection of a public building in memory of the men and women of the city who aided in any way the United States or allied Governments in the prosecution of the war against Germany.

The building, according to the terms of the measure, also is to recognize New York City residents who gave money and support to the various philanthropic and war relief organizations, and particularly those who sacrificed their lives in the service.

The bill now goes to the Senate for consideration. It is expected to be passed there and Governor Smith is expected to add his approval.

WETS HOPE TO WIN SWEET.

Believe They Can Pass Beer Bill if Speaker Keeps Hands Off.

Special to The New York Times.

ALBANY, March 25.—Lawmakers in favor of wine and beer legislation are looking forward to the hearing next Tuesday on measures which would legalize the manufacture and sale of beer and wine for a demonstration by those advocating "liberal" construction of the Eighteenth Amendment convincing enough to break down the opposition of Speaker Sweet to such measures.

If the Speaker should take his hands off and permit the Assemblymen to follow their own convictions, it is believed the victory of a bill legalizing the manufacture and sale of 2.75 beer at least would be assured in the Assembly.

President pro tem. J. Henry Walters of the Senate said there would be at least thirty votes, four more than the required majorities in the upper house for a bill to legalize the sale of beer.

Orders New House of Refuge Inquiry

ALBANY, March 25.—Expressing dissatisfaction with the report of the legislative committee which investigated the affairs and management of the Western House of Refuge for Women at Albion, Governor Smith announced today he had requested John S. Kennedy, Chairman of the State Prisons Commission, to make a thorough investigation of the institution.

State Police to Get More Pay.

ALBANY, March 25.—Governor Smith has signed the bill of Senator Charles W. Walton, Republican, of Ulster, providing an appropriation of $25,976 to increase salaries of the State Police.

LABOR TO MEET IN GENEVA.

Will Consider Steps to Give Effect to Washington Decisions.

LONDON, March 25.—The governing body of the International Labor Office has decided that an international labor conference shall be held in Geneva early next year.

The conference will consider the steps to be taken by the various countries to put in effect the decisions of the Washington and Genoa conferences.

DR. BURCH EXPECTED TO ASK FOR A BISHOP

One or Two Suffragans Likely to be Requested at Annual Convention in May.

SEVERAL RECTORS NAMED

If a Coadjutor is Proposed, Drs. Stires, Manning and Slattery Will Be Nominated.

It is understood that Bishop Charles S. Burch of the Episcopal Diocese of New York will ask the annual convention, which will be held May 10, 11 and 12 next, to elect another bishop, as the duties are too many for one man to perform.

Whether Bishop Burch will request that the convention elect a coadjutor bishop or a suffragan bishop is not certain, and Bishop Burch could not be reached last evening. The majority believe, however, that he is going to ask for one or two suffragans. A coadjutor is one who succeeds automatically to the See on the death or resignation of the Bishop of the Diocese. A suffragan is a bishop who does not succeed. A suffragan, however, is open to election, just as is any other clergyman of the Episcopal Church.

Bishop Burch was suffragan until the late Bishop David H. Greer, and he was elected by a large majority to the See last September. This, it is felt, has established a precedent in the diocese that hereafter suffragans who prove to be efficient will be elevated to the bishopric of the diocese. It is still doubtful, though, whether the rector of a great parish in Manhattan would resign to accept a suffraganship.

If a coadjutor is proposed it is likely that the same three clergymen will be nominated who with Bishop Burch were named last Fall. These are: the Rev. Dr. Ernest M. Stires, rector of St. Thomas's, Fifth Avenue and Fifty-third Street; the Rev. Dr. William M. Manning, rector of Trinity Church; the Rev. Dr. Charles Lewis Slattery, rector of Grace Church, Broadway and Tenth Street.

Dr. Stires had the most votes, Dr. Manning was second and Dr. Slattery third.

If a suffragan is elected he may be Archdeacon William H. Pott or the Rev. Dr. Harold Adye Prichard, rector of St. Mark's Church, Mount Vernon, N. Y. He was recently appointed a canon of the Cathedral. Others being mentioned as possibilities are the Rev. Dr. Edward C. Ghorley, rector of St. Philip's, Garrison, N. Y., and the Rev. Francis S. Smithers, Jr., rector of Grace Church, Middletown, N. Y.

TELLS BOYS' TRAINING NEED

Boy Scouts' Chief Wants Youth Better Prepared as Citizens.

The preparation of American youth for citizenship was the theme of an address before the tenth annual meeting of the National Council of the Boy Scouts of America by Chief Scout Executive James E. West at the Hotel Pennsylvania yesterday. More than three hundred councilmen from all parts of the country were present.

"In the ten years of its existence," Mr. West said, "the Boy Scouts have enrolled and influenced 1,200,000 boys. We have now as members 580,000 boys and, what is more significant, 100,000 men. We have the enthusiastic cooperation of the American Legion, and many of its members are members of the Boy Scouts also. It has taken a world war to focus public attention on the inadequacy of our previous educational facilities for training American youth for citizenship and democracy. Statistics show that 950,000 young men reach the voting age each year, and the war taught us how small a percentage are prepared for citizenship. The distressing feature is that there is no way at present to get reliable information as to how adequately boys are being trained. The State and Federal Governments never have concerned themselves about statistics of the American youth as they have about the material resources of the country."

Lorne W. Barclay, Director of the Scouts' Department of Education, said that the Scout movement must thank the public schools and churches for their tremendous backing.

SEEK ACCORD WITH GERMANY

French Complain of Trade Discrimination Against Them.

PARIS, March 25.—The French Government has just appointed M. Seydoux of the Foreign Office, M. Serruys of the Ministry of Commerce and M. Bollas, Director of the Customs and Duties Administration, members of a commission charged with the elaboration of an economic accord with Germany. Dr. Goeppert, President of the German peace delegation here, will act for Germany.

Continual complaints have been made in French circles that Germany was violating the terms of the Peace Treaty by discriminating against French buyers in the sale of goods for exportation, selling the same articles to Swiss buyers at half the price charged French customers. This is considered here to be a violation of the provision of the treaty prohibiting discrimination in economic relations.

The resumption of business between France and Germany has been much hampered by such difficulties, to which the demand of Germany that import duties be paid in gold has added an almost absolute prohibition against exportations from France, since the loss through the difference in exchange rates would be enormous.

The commission just appointed will endeavor to reconcile the different viewpoints and arrive at an understanding that will permit of a really effective revival of business relations between the two countries.

GIFT BY ROCKEFELLER, JR.

Y. W. C. A. Gets $300,000 to Reopen Working Girls' Hotel.

John D. Rockefeller, Jr., has given $300,000 in memory of Laura Spellman Rockefeller for the purchase by the Young Women's Christian Association of Trowmart Inn, a working girls' hotel at Abingdon Square, Twelfth and Hudson Streets, it was announced yesterday. Miss Catherine G. Budd, an architect, who created the Y. W. C. A. hostess houses in the army camps, will have charge of the alterations, and the house will be reopened as soon as it can be made ready for occupancy.

Trowmart Inn was built in 1906 by William R. H. Martin, then proprietor of the Hotel Martinique, as a memorial to his son, Tr

MISS DE ACOSTA TO WED ABRAM POOLE

Daughter of Mrs. Ricardo de Acosta to Marry Artist Who Won Rome Grand Prix.

MISS ALMIRALL ENGAGED

Architect's Sister Betrothed to Baron R. de F. d'Andevanne of Paris—Hoyt-Warburton Troth.

Several interesting engagements have been announced.

Mrs. Ricardo M. de Acosta of 830 Park Avenue has announced the engagement of her daughter, Miss Mercedes de Acosta, to Abram Poole of this city.

Miss de Acosta is a sister of Mrs. Rita Lydig and Mrs. Oren Root, and has done considerable literary and dramatic work, being the author of several books, one called "Moods." During the war she was engaged in the Censorship Bureau, and was also identified with Red Cross work.

Mr. Poole is a brother of Mrs. Walter Weyl, whose late husband was editor of The New Republic, and of Ernest Poole. He was graduated from Princeton, class of '04, and is a Trustee of the Chicago Art Institute and a Director of the Chicago Art Club, having spent much of his time abroad studying art. He was a student of painting in Munich, Bavaria and in Italy, and also studied at the Beaux Arts in Paris and at the Sarbonne. He received the Grand Prix of Rome and Munich in 1909.

During the war Mr. Poole served as a Captain in the 343d Infantry, 86th Division. Later he was transferred and made Battalion Commander of the 102d Infantry of the same division.

Almirall-d'Andevanne.

Raymond Almirall, the architect, of 12 East Forty-sixth Street has announced the engagement of his sister, Miss Marie Antoinette Almirall, to Baron R. de Foucaucourt d'Andevanne of Paris.

Miss Almirall is residing in Paris at present, after canteen work with the Army of Occupation at Metz. She went abroad three years ago with the Nina Duryea Unit, and has been actively engaged in war relief work ever since. Her fiance is a member of a distinguished French family.

She is the daughter of the late Mr. and Mrs. Joseph J. Almirall of Brooklyn and a sister of Mrs. William Royall, Juan A. and Leon D. Almirall. Her brother and sister-in-law, Mr. and Mrs. Raymond F. Almirall, reside at 106 East Fifty-third Street.

Hoyt-Warburton.

Announcement was made by Walter Styles Hoyt of 130 East Sixty-seventh Street and Stamford, Conn., of the engagement of his daughter, Miss Edna E. Hoyt, to William John Warburton.

Miss Hoyt was introduced to society this season at a large ball which her father gave on the night of Dec. 20 last at the Hotel Plaza, and since her debut she has been active in the doings of the younger set. She is a member of the Spence School Alumnae and a niece of Mrs. George Quintard Palmer and a cousin of Mrs. Henry Coster Steers.

Mr. Warburton is the son of Mrs. E. Carson Pennal of 122 East Seventy-sixth Street by a former marriage. His father was the late William John Warburton. He was graduated from Princeton, class of '18, and served with distinction overseas with the naval aviation forces.

MISS WERNER A BRIDE.

Daughter of Late Judge Weds Frank E. Garnett, Editor and Publisher.

Special to The New York Times.

ROCHESTER, N. Y., March 25.—The marriage of Miss Caroline Werner, daughter of the late Judge of the Court of Appeals William E. Werner and Mrs. Werner, to Frank Ernest Garnett was solemnized at noon today at the home of the bride's mother on Oxford Street, this city. Only members of the families were present.

The ceremony was performed by the Rev. Dr. Paul Moore Strayer, minister of the Third Presbyterian Church. The attendants were Miss Clara Louise Werner, sister of the bride, and John Arnold Rathbone of Elmira. The bride wore a gown of silver brocade with a veil of tulle. After a stay at White Sulphur Springs, W. Va., Mr. and Mrs. Garnett will be at home on East Avenue, Brighton.

The bride is a graduate of Rosemary Hall and was prominent in relief work during the war. Mr. Garnett is an alumnus of Cornell and is President and editor of The Rochester Times-Union and Advertiser, Vice President of The Elmira Star-Gazette and owner of The Ithaca Journal-News. He is a former President of the New York Press Association.

New York Cities Gain in Census.

WASHINGTON, March 25.—Population statistics for 1920 announced today by the Census Bureau included: Gloversville, N. Y., 22,026, increase 1,384, or 6.7 per cent.; Johnstown, N. Y., 10,005, increase 458, or 4.4 per cent.; Bloomfield, N. J., 22,011, increase 6,941, or 46.1 per cent., and Enfield, Conn., 11,708, increase 1,989, or 20.5 per cent.

SOCIAL NOTES.

Dr. and Mrs. Burton J. Lee of 126 East Seventy-third Street are being congratulated on the birth of a son on March 19. Mrs. Lee is the daughter of the late General and Mrs. Frank Morgan Freeman.

Mrs. Finley J. Shepard has sent out invitations to 400 of her friends for a "Lenten At Home" this afternoon at 3 o'clock, at her residence, 679 Fifth Avenue.

Mr. and Mrs. John Magee of 166 East Sixty-third Street are at Aiken, S. C.

Prince Lubomirski, the Polish Minister, and Princess Lubomirska are coming from Washington for the concert in aid of the destitute children of Poland to be held on Sunday evening at the Ritz-Carlton under their patronage.

Miss Winifred Holt, Mrs. C. B. Alexander, Mrs. Joseph H. Choate, Mrs. Lawrence L. Gillespie and Mrs. Herbert L. Satterlee make up the Committee on Invitation for the "Fête Chinoise" to be held April 20 at the Commodore for the benefit of the New York Association for the Blind.

Mrs. Lorne McGibbon, who has been the guest of Mr. and Mrs. John D. Prince of 6 East Seventy-seventh Street, will return to her home in Montreal on Sunday. Mr. and Mrs. Newbold LeRoy Edgar gave a dinner for Mrs. McGibbon last evening.

Sir Ashley and Lady Sparks and their two daughters of 130 East Sixty-seventh Street are at Camden, S. C., for an extended stay. Miss Amy Sparks is to marry Van Duzer Burton on June 5 in Oyster Bay, L. I.

Mrs. George W. Vanderbilt will give a dance on April 6 at her home, 1 East Eighty-first Street.

Washington.

The French Ambassador and Mme. Jusserand were the guests of the Russian Ambassador and Mme. Bakhmeteff at dinner last evening.

The Belgian Ambassador and the Baroness de Cartier entertained a dinner company last evening in compliment to Mr. and Mrs. Edson Bradley, who are in town for a few days en route from the South. Mr. and Mrs. Horace Westcott will give a dinner for Mr. and Mrs. Bradley on Saturday night.

Postmaster General and Mrs. Burleson were entertained at dinner last night by Representative and Mrs. Julius Kahn of California.

Mme. Cremer, wife of the Minister from the Netherlands, gave a luncheon yesterday at the legation. The guests were chiefly ladies of the diplomatic circle. The Minister and Mrs. Cremer will soon sail for Holland.

General and Mrs. Charles L. McCawley entertained at dinner last evening in compliment to Mrs. Henry Clews of New York, who is their guest for several days.

Captain R. R. Glen of the British Embassy and Mrs. Glen will leave Washington April 27 for the Pacific Coast, en route for Tokio, where Captain Glen has been assigned to the embassy.

Mrs. Franklin K. Lane and Miss Lane, wife and daughter of the former Secretary of the Interior, have returned from two weeks' absence in New York. They will continue to occupy their residence on Massachusetts Avenue until after the marriage of Miss Lane and Philip C. Kauffmann April 30. The ceremony will take place in St. John's Church, Lafayette Square, with a bridal party including a number of the contemporaries of the bride, who made her début in December, and the Princeton associates of the bridegroom.

Palm Beach.

Mr. and Mrs. Colgate Hoyt of New York arrived yesterday, accompanied by Malcolm Lakes of the same city.

Other newcomers are Mr. and Mrs. William Betts and the Misses Betts of Wilmington, Mr. and Mrs. Thatcher R. Kimball of Boston, and Mr. and Mrs. Alexander H. Scott of Philadelphia.

Harry S. Black has returned from a yachting cruise to Nassau, Trinidad and Cuba, and is leaving for the North tonight on his private car.

James R. Branch of Richmond has purchased twenty acres here and is remodeling the house on the property for his residence next Winter.

Mr. and Mrs. Robert Goelet of New York entertained at luncheon yesterday at the Beach Club.

St. Augustine.

Mr. and Mrs. Cortlandt Field Bishop of New York arrived yesterday.

Mrs. Frederick C. Havemeyer of New York is coming here from Palm Beach on the houseboat Gadfly.

Philadelphians to register yesterday were Mr. and Mrs. Charles S. Hebard and Mr. and Mrs. Franklin Bache.

General Charles H. McKinstry, U. S. A., reached here last night from Miami.

Mr. and Mrs. John P. Snyder of Minneapolis and Bernard H. Kroger of Cincinnati arrived yesterday.

Hot Springs, Va.

Mr. and Mrs. George B. Eastwick of New York and Mr. and Mrs. Alfred C. Ferguson, also of New York, arrived yesterday.

Mr. and Mrs. William C. Wiedersaim of Philadelphia are here to remain until April 22.

Mr. and Mrs. Donald R. McLennan, Ralph Isham and Herbert McLaughlin arrived last night from Chicago.

Brig. Gen. and Mrs. Cornelius Vanderbilt drove through Dunn's Gap in the afternoon.

Edwin D. Morgan of New York has arrived with his son, Thomas A. Morgan. They will remain until April 10.

Mrs. Richard Dwight Merrill of Seattle entertained at luncheon at Valley View yesterday.

Mrs. Howard Elliott of New York, Mr. and Mrs. Louis Warren Hill of St. Paul and Mrs. Robert Locke of Morristown returned to their homes last night.

Mr. and Mrs. William Dalrymple of Minneapolis arrived yesterday.

VOTE NEAR AT DOVER IN SUFFRAGE FIGHT

Backers of Amendment Prepare to Bring on Action in the Senate Today.

RIVAL PLEAS AT HEARINGS

Mrs. Catt Forecasts a Drive in Connecticut if Delaware Rejects.

DOVER, Del., March 25.—The Legislature today cleared the way for voting, possibly tomorrow in the Senate, on ratification of the proposed woman suffrage constitutional amendment. The day's sessions were occupied in public hearings of advocates and opponents of ratification.

The hopes of suffragists that Delaware would give the thirty-sixth vote necessary for national ratification appeared tonight to be doomed to defeat without marked changes in the lineup of either Senate or House. Suffrage workers admitted they still lacked sufficient votes in both bodies, but declared that changes later would rally the needed majorities.

Ratification is impossible before next week, leaders said, even should the Senate adopt the resolution tomorrow. Adjournment of the Legislature tomorrow night until Monday is planned, and if the Senate votes for ratification tomorrow, the resolution will go over in the House.

Opposition leaders of both Senate and House are pressing for a vote tomorrow, but the suffragists supporters were prepared to talk down a vote in the absence of sufficient strength. Senator Walker, author of the ratification resolution, plans to report the measure from committee and, if efforts are successful in securing additional support, he proposes to ask an immediate roll call. Mr. Walker said tonight that he was perfectly confident of favorable Senate action, but would not make definite plans until tomorrow.

Hope Still in Connecticut

That suffrage leaders will turn to Connecticut if Delaware refuses ratification was indicated at today's hearings by Mrs. Carrie Chapman Catt, national suffrage leader. Referring to the refusal of Connecticut's Governor to call the Legislature in special session, Mrs. Catt said that the members might convene without a gubernatorial call.

"Connecticut will be the next State," said Mrs. Catt. "Ratification ultimately is assured. The only question here is whether the women of eighteen States shall vote in the coming Presidential elections. In thirty they may vote whether the constitutional amendment is ratified or not."

United States Senators McKellar, Democrat, of Tennessee, and Sterling, Republican, of South Dakota, also addressed the Legislature in behalf of suffrage. Mrs. Henry D. Thompson of Washington, Chairman of the Anti-Suffrage Association, and Miss Charlotte Rowe, were the speakers for the opposition.

The Democratic State Committee, called by anti-suffrage members, met here today, but failed to act on the question, leaving prior indorsement of ratification unchanged.

T. Coleman du Pont, Republican State Chairman, today telegraphed to Governor Townsend urging ratification.

More Pressure on Holcomb.

HARTFORD, Conn., March 25.—The resolution passed by the Republican State Convention yesterday requesting Governor Holcomb to call a special session of the Legislature to consider the Federal suffrage amendment will be presented to the Governor next Tuesday by Colonel I. M. Ullman, Chairman of the Committee on resolutions of the convention.

At suffrage headquarters today members of the Connecticut Woman Suffrage Association stated that they refused to consider the Governor's statement, made public today, as a definite refusal to call a special session, as the resolution has not yet reached him.

BEAUTY PRIZE WINNER WED.

Miss Skrentny Marries Lieut. Roll, Who Won Croix de Guerre.

Special to The New York Times.

BALTIMORE, Md., March 25.—Miss Cecilia L. Skrentny, winner of the Baltimore beauty contest held by the Colossus Club at the Armistice Week celebration here on Nov. 12, 1919, and Lieutenant John R. Roll, of Brooklyn, N. Y., were married today.

The bride is the daughter of Mr. and Mrs. Henry J. Skrentny. The ceremony was performed at Corpus Christi Catholic Church. After the ceremony Mr. and Mrs. Roll left for New York, whence they sail for Brazil.

Lieutenant Roll was a commander of the United States mine sweeper James, which was sunk in the North Sea. He was decorated with the Croix de Guerre and Medaille Militaire and has been recommended for the Congressional Medal.

Their 71st Wedding Anniversary.

Mr. and Mrs. Joseph P. Crossman celebrated their seventy-first wedding anniversary yesterday at South Norwalk, Conn. They are the oldest married couple in New England.

Harvard's Oldest Graduate Dies.

BOSTON, Mass., March 25.—Charles French, who was Harvard's oldest living graduate, died today at the home of his daughter, Mrs. Peter Tancred of 54 Otis Street, Newtonville. He was in his ninety-fourth year.

For more than fifty years he had directed Fisher's Business College here. For a quarter century he has been a noted handwriting expert.

Mr. French was born in Marblehead Nov. 23, 1825. He was graduated from Harvard in 1848.

MRS. A. P. HANAN'S WEDDING JUST TOLD

Shoe Manufacturer's Widow and Major M. Taylor Were Quietly Wed and Sailed for Europe.

It was learned yesterday that Mrs. Ethel J. Hanan, widow of Alfred P. Hanan, the wealthy shoe manufacturer and yachtsman, who died in September last year, had remarried, becoming the bride of Marbury Taylor, who was a Major in the army.

The marriage took place quietly two weeks ago in Connecticut, and shortly afterwards the couple sailed for Europe, to reside there permanently. Mr. Taylor is a member of a prominent family of Virginia.

Mr. Hanan died on Sept. 26 last at his Summer residence at Seagate, Coney Island. He was a partner in the firm of Hanan & Sons, Brooklyn, founded by his father more than sixty-five years ago. He had two children by a former marriage, and was a brother of John H. Hanan.

LADY CURZON TO MARRY.

Earl's Second Daughter Engaged to Lieut. Oswald E. Mosley, M. P.

LONDON, March 25.—The engagement is announced of Lady Cynthia Curzon, second daughter of Earl Curzon of Kedleston, and Lieutenant Oswald Ernald Mosley, Member of Parliament for the Harrow Division of Middlesex.

Lady Cynthia Curzon's mother was Mary Leiter, daughter of L. Z. Leiter of Washington, D. C., who was married to Earl Curzon in 1895 and who died in 1906.

Lieutenant Oswald Mosley of the 16th Lancers, the eldest son of Sir Oswald Mosley, is 23 years old. He has represented the Harrow Division of Middlesex in Parliament since 1918. He was educated at Sandhurst and served in France in the war, first with the Flying Corps. His residence in London is 105 Mount Street.

Peter G. Thompson Marries.

Special to The New York Times.

CINCINNATI, Ohio, March 25.—The marriage of Peter G. Thompson of this city, multi-millionaire President of the Champion Coated Paper Company at Hamilton, Ohio, to Mrs. Kate P. Wooley, well-known society woman of College Hill, was solemnized by the Rev. Charles A. Austin at the College Hill Presbyterian Church here today.

Mrs. Robert Gardiner and Mrs. A. W. Wheipley of New York, friends of the bride, attended the wedding. Mr. Thompson and his bride will spend several weeks of their honeymoon in New York and the East.

Stewart-La Vie Wedding April 17.

Invitations have been issued for the wedding of Miss Marjorie Ewing La Vie, daughter of George A. La Vie of 24 West Eighty-eighth Street, to Warren Trusdell Stewart, son of Mr. and Mrs. William E. Stewart of South Orange, N. J., which is to take place on April 17 in All Angels' Church, with the reception at the Hotel St. Regis.

Miss Edith La Vie is to be her sister's maid of honor, and the bridesmaids will be the Misses Hilda Baird, Dorothy White and Florianne Traub.

Edwin Stewart, 3d, is to be his brother's best man. The ushers will include Richard La Vie, Bleecker Gellatly, Malcolm Pierson, Charles Jewett and Donald Stewart.

SAM SOTHERN DEAD.

Younger Brother of Edward H. Last Acted Here in "Dear Brutus."

News was received here yesterday of the death in Los Angeles on Sunday night of Sam Sothern, younger brother of Edward H. Sothern and well known both here and in England as an actor. Mr. Sothern was 55 years of age.

His last New York appearance was made early last season at the Empire Theatre in "Dear Brutus," in which he also acted in London. After a few months in the play here, however, he was compelled to go West for his health, and had been on the Coast for the last year and a half. There he had appeared occasionally in motion pictures.

Mr. Sothern made his first appearance on the stage in London in 1886, with Charles Hawtrey in "The Private Secretary" and made his début here in 1887 in "Met by Chance." He spent most of his time in England, but made occasional appearances in this country. He played the leading rôle here in "A Pair of Silk Stockings" for a season on tour, and acted the principal part in "Such Is Life," produced a few years ago at the Princess.

E. H. Sothern, who is now on tour, will take the body of his brother to England for burial.

Evan Lenn Tamblyn.

Evan Lenn Tamblyn, a member of the law firm of Latson & Tamblyn, in Manhattan, and a son of James Tamblyn, Mayor of Hackettstown, N. J., died at his home, 434 First Street, Brooklyn, on Thursday, of pneumonia. He was in his forty-sixth year. Mr. Tamblyn was graduated from Wesleyan University and the New York Law School, after which he was for several years with the Title Guarantee and Trust Company in Manhattan. For the last fifteen years he had been associated with A. R. Latson, with offices at 55 John Street. Mr. Tamblyn was a member of the New York State and the Brooklyn Bar Associations, the Municipal Club of Brooklyn, the Brooklyn Chamber of Commerce and of Kane Lodge, F. and A. M., of Newark.

Maunsell Bradhurst Field.

Maunsell Bradhurst Field, a lawyer with offices at 37 Liberty Street, died suddenly Tuesday of an embolism at his home, 128 East 34th Street. He was born in this city in 1847, was graduated from Annapolis in the class of 1868, but left the service soon after and entered the New York University Law School, receiving his degree therefrom in 1873. He was a member of the Loyal Legion. His wife, who was Miss Louise Moore Segee, survives, as do two daughters, Miss Louise Maunsell Field and Mrs. F. Kennett Drisler, both of this city.

MRS. WILSON JOINS LOWER MEAT DRIVE

Will Set Example by Serving Cheaper Cuts in the White House.

HER RECIPES MADE PUBLIC

President's Wife Offers to Co-operate with Attorney General in "Save Money on Meat" Week.

Special to The New York Times.

WASHINGTON, March 25.—Mrs. Woodrow Wilson has become an active participant in the "Save Money on Meat" campaign, and during the week set apart for it she will use at the White House a series of inexpensive recipes in which the cheaper cuts of meats will be utilised. Mrs. Wilson wrote today to Attorney General Palmer saying she would be glad to join in the movement. Her letter follows:

"The White House, Washington.

"My Dear Mr. Attorney General: The White House will be glad to aid in every way possible your efforts to reduce the cost of living, and will gladly co-operate in the "Save Money on Meat" campaign. With sincere wishes for success believe me, cordially yours,

"EDITH BOLLING WILSON."

The Department of Justice is allowed to announce the recipes to be served at the White House during the campaign.

MONDAY.

POT ROAST WITH VEGETABLES.

2 or 4 pounds chuck roast.
1 cup sliced carrots,
1 cup sliced onions.
3 tablespoons fat (preferably from salt pork),
1 cup celery cut in bits,
1 cup sliced turnips.

If the meat is not sold in a solid piece skewer or tie it into shape, wipe it with a damp cheese cloth and roll in flour. Boiled vegetables in salted water to barely cover until soft. Rub through a coarse strainer. Heat fat in a frying pan or Dutch oven. Put in the meat and brown on all sides. If the frying pan is used transfer the meat, after it is brown, to a kettle, unless the pan is deep enough to hold the beef. Pour the vegetables and their liquid over the meat, together with any preferred seasoning. Cover tightly and let simmer slowly for four or five hours, turning twice. Thicken the gravy a little and pour over the meat.

TUESDAY.

VEAL CUTLETS AND SOUP.

Three pounds veal shank. Cook in boiling salted water until tender. Remove as much meat as possible from the bone. Cut the pieces to resemble chops. Season well. Roll in crumbs, egg and crumbs again and sauté in butter or butter substitute. Garnish with parsley.

For the soup take the remaining portion of the shank and put it into a kettle with three cups of the stock and a few pepper corns, salt, celery salt and any other seasonnig desired. Add half cup each of diced potatoes, turnips and parsley. Cook for one-half hour.

(This veal shank provides a soup and cutlets for a family of five).

WEDNESDAY.

CHOPPED BEEF AU CASSEROLE.

1½ pounds clod of beef, ground.
Tabasco sauce.
½ cup tomato relish.
1 can beets.

Mix chopped beef with tomato relish, add one-quarter teaspoon tabasco sauce (more if desired). Season well with salt, put in glass casserole and bake two hours, basting frequently with a high quality of table sauce. A few strips of bacon across the top of any meat loaf adds to its richness and improves flavor. Serve garnished with one can beets, quartered. This will serve five people.

THURSDAY.

OXTAIL SOUP.

1 cup oxtail cut into small pieces.
1 teaspoon white pepper.
½ cup onions, cut fine.
1 tablespoon parsley or celery top.
½ cup finely cut carrots.
1 tablespoon caramel.
1 cup diced potatoes.
1 tablespoon salt.
¼ cup barley.

The oxtail should be chopped at each joint, making the pieces from 1 to 2 inches long; wash well in two or three waters, put on to boil with two quarts of cold water; add the barley and boil slowly for two hours; then add the onion, carrot, salt and pepper; boil for thirty minutes, add the potatoes and boil for twenty-five minutes; add a little paprika, thyme, parsley and the caramel. Serve all with pieces of oxtail.

(This makes a very nutritious soup).

FRIDAY.

BEEF BRISKET—BOILED AND BROWNED

If the piece has much bone, part may be removed for soup stock or for gravy to be used with the meat when warmed over. Cook the solid part of the meat until tender, with a little celery salt and garlic, turning it once during the cooking, which will take place from four to six hours, according to the amount of meat. Remove meat from liquor; place in shallow pan with skin side up, and score several times across. Have potatoes (hot or cold) in readiness to drop into kettle to take up some of the fat; then place them around meat and brown all in a hot oven for about twenty minutes. Make a gravy with the remaining liquor and serve separately. The meat will slice as firmly as cheese and will be tender and appetizing.

SATURDAY.

ESCALLOPED CORNED BEEF.

2 cups cooked corned beef, cubed.
1 cup medium white sauce.
1 stalk celery, chopped fine.
2 slices onion, chopped.

Cook celery and onion in sauce. Put the corned beef in a shallow baking dish; remove celery and onion from sauce. Add sauce to meat. Sprinkle with bread crumbs moistened with melted butter or butter substitute; brown in hot oven.

MANY MOURN MRS. DAVIS.

Episcopal Leaders at Services for Justice's Wife in St. Agnes's Chapel.

More than five hundred persons attended the funeral of Mrs. Harriet Lobdell Davis, wife of Justice Vernon M. Davis, yesterday morning in St. Agnes's Chapel, Trinity Parish, Ninety-second Street, near Columbus Avenue. Interment followed at Woodlawn.

Bishop Charles S. Burch recited the prayers and pronounced the benediction. The Rev. Dr. William T. Manning, rector of Trinity, of which Justice Davis is a vestryman, read the committal service. The Rev. E. Russell Bourne, rector of St. Luke's Church, East Hampton, L. I., where Justice and Mrs. Davis had their Summer home, read the Scripture lesson. Presiding was the Rev. Dr. William W. Bellinger, vicar of St. Agnes.

The choir of St. Agnes's sang, and other clergymen in the procession were the Rev. Dr. Milo H. Gates, vicar of the Chapel of the Intercession, and a number of Trinity's curates.

Dean Howard Chandler Robbins of the Cathedral of St. John the Divine was in the audience, as were Canon George F. Nelson, the Rev. Dr. William Montague Geer, vicar emeritus of St. Paul's Chapel, and the Rev. J. Wilson Sutton, vicar of Trinity Chapel. Mrs. Davis was a member of the Executive Committee of the Women's Auxiliary to the Cathedral, and many of that organization occupied reserved seats.

There were also delegations from the New York City Chapter of the Daughters of the American Revolution, of which Mrs. Davis was a member and formerly the Registrar, and from the Colonial Dames of the State of New York. Many of the legal associates of Justice Davis were present.

Obituary Notes.

ARTHUR LEWIS ORMAY, a mechanical engineer and chief of the illustration department of the McGraw-Hill Company, died of pneumonia on Tuesday at his home, 1,794 Sixty-fifth Street, Brooklyn. He was 39 years old.

RICHARD H. ROBBINS, a wealthy retired farmer and dairyman, died yesterday at his home in East Williston, L. I., aged 73 years. He came of an old Long Island Quaker family.

Mrs. ANNA CLARE, 68 years old, wife of a restaurant proprietor of Bay Ridge, died on Monday at her home, 4,815 Third Avenue, Brooklyn.

THOMAS FRANCIS PEPPARD, a member of the firm of Garcia, Pando & Co., cigar manufacturers in Manhattan, died of influenza on Tuesday at the home of his sister, Mrs. John Pando, 276 Sixth Avenue, Brooklyn. Mr. Peppard was 56 years old and was one of the founders of St. Saviour's Church, in Brooklyn.

HENRY G. HARDY, 62 years old, a manufacturer of paper novelties, died from heart disease on Wednesday at his home, 218 Cumberland Street, Brooklyn. Mr. Hardy was graduated from Brown University and had been a resident of Brooklyn for a quarter of a century.

Mrs. ABBIE F. SOULE GODDARD, widow of Frank E. Goddard and descended from Mayflower ancestry, died on Thursday at the home of her son, 516 Washington Avenue, Brookline, Mass., of pneumonia. Mrs. Goddard was born in Abington, Mass., where for nearly forty-five years she was organist of the Abington Congregational Church.

JOHN J. DAVIES, for several years connected with the firm of the Consolidated Gas Company in Manhattan, died on Wednesday at his home, 1,366 Pacific Street, Brooklyn.

EDWARD McGARVEY, who was long a member of the old furniture and carpet firm of S. S. and W. Wood & Co., and a Director of the North Side Bank and of the Queens County Savings Institution, died yesterday at his residence, 178 Linden Avenue, Brooklyn. Mr. McGarvey was born in Brooklyn sixty years ago. He was one of the organizers of the old Grand Street Board of Trade, a member of the Board of Trustees of the Baptist Home for the Aged, the Board of Managers of the Williamsburg Hospital and the Eastern District Y. M. C. A., and an active member of the Lenox Road Baptist Church.

Mrs. ANNA KATHERINE BRUMMER, 87 years old, widow of John Brummer and a resident of this city for many years, died at her home in Woodhaven, L. I., on Monday.

MERWIN WHITE, of the firm of John R. White & Son, coal merchants of Providence, died Wednesday at his home, 17 Benevolent Street, that city, after a long illness. He was 41 years old.

Mrs. AMELIA S. ALLEN BARTLET, widow of Henry Paine Bartlet, died Thursday at her residence, 260 West Seventy-sixth Street.

Mrs. MARIETTA CHAPIN HARTSHORNE, wife of Harold Hartshorne, died suddenly Wednesday at her home, 161 East Seventy-ninth Street. Funeral services will be held tomorrow morning at 10 o'clock at the residence of her father, Simeon B. Chapin, 980 Fifth Avenue.

Mrs. MARY PHILIPSE SATTERLEE, widow of Dr. F. Le Roy Satterlee, died yesterday after a lingering illness at her residence, 128 East Thirty-fourth Street. She was the daughter of Adolphus N. Gouverneur.

Dr. WARREN ATER, father-in-law of Judge Thomas L. Chatfield of the Federal Court in Brooklyn, is dead at Owego, N. Y., according to word received yesterday by Judge Chatfield.

The Rev. Dr. JOSEPH HENRY LANDAU, for thirteen years rabbi of the Great Synagogue at Sydney, Australia, died yesterday morning at his home, 360 Wadsworth Avenue. He was born in London, fifty-three years ago, and came to this country in 1904. During the war he worked in the plant of the du Pont Company at Pompton Lakes, N. J.

EDWARD J. LISTON, traffic manager of the Western Union in this city for more than twenty years, died Wednesday of pneumonia at his home, 871 Halsey Street, Brooklyn.

ARTHUR L. CORMAN, artist connected with the Maple-Hill Publishing Company, died Tuesday night of pneumonia at his home, 1,974 Sixty-fifth Street, Brooklyn, aged 39 years.

Mrs. BELLA F. LEARNED, long regent of the John Trumbull Chapter of the D. A. R. in Connecticut, died Wednesday in Norwich, aged 70 years.

Mrs. FRANCES FISHER TIERNAN, author of many novels and short stories, chiefly of Southern life, under the name of Christian Reid, died Wednesday of pneumonia at her home in Saltsbury, N. C., aged 72 years. Among her books were "The Land of the Sky" and "Princess Nadine."

JAMES SHERMAN, for many years with the Waterbury Brass Company, and until recently Vice President of the Glen Ridge Trust Company, died Wednesday at his home in Glen Ridge, N. J., aged 80 years.

EDWARD REED, Mayor of Glens Falls, N. Y., since 1916, and Postmaster there for the previous eighteen years, died yesterday in that city, aged 62 years.

Born.

ISAACS—Mr. and Mrs. Irving H. Isaacs (nee Ernestine Finkinberg), 255 West 98th St., announce the arrival of a daughter March 24, 1920. No cards.

Died.

BANKS—In Cleveland, Ohio, March 14, 1920, William M. Banks of New York City. Interment Greenwood Cemetery, Brooklyn.

BARTLET—On Thursday, March 25, 1920, at her residence, 260 West 76th St., New York City, Amelia S., wife of the late Henry Paine Bartlet. Notice of funeral hereafter.

BEDELL—At Pittsburgh, Pa., March 24, 1920, Clifton De Forest, son of Mr. and Mrs. Eugene C. Bedell, in his 29th year. Funeral service at the residence of his father, 95 Euclid Av., Hackensack, N. J., on Sunday afternoon, March 28, at 3 o'clock.

BOUTELLE—On March 23, 1920, Frederick C., beloved husband of Ella C. Cory. Services at his late home, Mount Hope, N. Y., Friday evening at 8:15. Republic Lodge, No. 490, F. and A. M., respectfully invited to attend. Woonsocket (R. I.) papers please copy. Interment at convenience of family.

BURRALL—Mary Eunice, widow of the late Edward M. Burrall of Waterbury, Conn., at the home of her daughter, Mrs. Thomas D. Thacher, on Thursday, March 25, 1920. Notice of services later.

CHRISTY—Charles R., on March 25, at his home, Montclair, N. J., in the 74th year of his age. Funeral services private, Stamford (Conn.) papers please copy.

CLARKE—Eliza Dodd, wife of the late Robert Lee Clarke, of Poughkeepsie, N. Y., Thursday, March 25, in the 91st year of her age. Funeral private. It is kindly requested that no flowers be sent.

COONEY—On Wednesday, March 24, Mary Elisabeth, eldest daughter of the late James William and Ellen Bell McBarron and widow of Richard Montgomery Cooney. Funeral from residence of her daughter, Mrs. Clarence Ashton Sparks, 990 West End Av., on Friday afternoon at 2 o'clock.

CURTIN—At Westfield, N. J., March 24, 1920, Matilda B., widow of James S. Curtin. Funeral services at her late residence, 616 Maple St., Westfield, N. J., on Sunday, March 28, 1920, at 3 P. M. Interment Greenwood Cemetery, Brooklyn, N. Y.

DAVIES—On March 24, at his home, John J., husband of Emilie H. Davies. Funeral services at his late residence, 1,366 Pacific St., Brooklyn, Friday evening at 8 o'clock.

DE WILDE—In New York, on Tuesday, March 23, after a lingering illness, Matilda C. Delacroix, wife of Andries de Wilde. Funeral services will be held at the residence of her friend, Mrs. Alyea, 105 Gates Av., Brooklyn, on Friday, March 26, at 8:30 P. M. Interment at convenience of family. Long Island papers please copy.

DIECKMANN—After a brief illness, on March 25, 1920, Steffen Dieckmann, in his 76th year. Funeral service at his late residence, 110 Heywood Av., Orange, N. J., Saturday evening, March 27, at 8 o'clock. Interment private. Kindly omit flowers.

DODGE—Suddenly, on March 24, Thomas R. of 333 9th Av., Brooklyn, husband of Elizabeth Raymond, in his 73d year. Funeral private. Interment at New Canaan, Conn. New Canaan (Conn.) papers please copy.

DUERR—On Wednesday, March 24, William Duerr, beloved husband of Marie Duerr (nee Meier), aged 63 years. Funeral from his late residence, 274 West 135th St., on Saturday, March 27, at 2 P. M.

FAMBLYN—On Thursday, March 25, 1920, E. van L. Famblyn. Funeral services at his late home, 434 1st St., Brooklyn, on Saturday, March 27, at 2 P. M.

FERRIS—Suddenly, on March 24, 1920, Edwin Ferris, beloved husband of the late Catherine H. Ferris, in his 87th year. Funeral service at his late residence, 240 Claremont Av., Montclair, N. J., Friday, on the arrival of the 2:30 D., L. & W. train from Hoboken.

FIELD—Suddenly, on Tuesday, March 23, at his home, 128 East 34th St., Maunsell Bradhurst Field, husband of Louise Segee and son of the late Maunsell Bradhurst and Julia Stanton Field. Funeral private.

JACOB HERRLICH'S SONS
Funeral Directors—Chapel.
332 East 86 St. Lenox 6652
1903 Cemetery, nr. 179th, Tel. 3099 Tremont.
SINGLE GRAVE J. WINTERBOTTOM MADISON AV. 101. at 25th St.
Chelsea CHAS. A. BENEDICT. 139 W. 23d.
THE WOODLAWN CEMETERY
Bliss St. By Harlem Train and by Trolley. Office, 24 East 23d St., New York. Lots of small size for sale.
OCEAN VIEW MAUSOLEUM.
Crypts and plates for sale. Office, 205 Bleecker Bldg. Tel. 1471 Bryant.

Bird.

FRANK—Fanny. On March 23, 1920, at her residence, 511 West 110th St., New York City, in her 87th year, Fanny, widow of the late Gabriel Frank and mother of Theresa Dort, Carrie Levy, May Lasky, Estelle Hodgson and Dr. Simon G. Frank. Funeral private.

FREDRICKS—William, husband of Emma and brother of Harry Fredricks on March 24. Services at Funeral Church (Campbell Bldg.), Broadway at 26th St., on Friday, March 26, at 2 P. M.

FRIED—On March 23, 1920, Isaac, husband of Flora Fried, father of Mrs. Philip Hornstein, Mrs. Emanuel Lindeman, Mrs. Ira Block, Mrs. Murray Silberman, Mr. Louis Maurice and Albert Fried. At the late home, 30 Hillside Av., Newark, N. J., on Friday afternoon at 2 o'clock. Omit flowers.

GOLDSMITH—On Thursday, March 25, Lewis Goldsmith, beloved husband of Nellie Goldsmith and father of Charles and Dorothy Goldsmith and Clara G. Mendelsson. Funeral from his late residence, 10 West 93d St., Friday morning, March 26, at 10 o'clock.

HALL—March 24, 1920, at home of her sister, 156 West 128th St., Henrietta Cendit Hall. Funeral private.

HALSEY—Suddenly, at Ridgewood, N. J., on Thursday, March 25, 1920, George V. Halsey. Funeral services at his late residence, 101 Walnut St., Ridgewood, N. J., on Monday, March 29, 1920, at 2 P. M.

HART—Henry Martyn. At his home in Denver, Col., Dean Hart, on March 24, in his 83d year.

HARTSHORNE — Suddenly, Wednesday, March 24, 1920, Marietta Chapin, wife of Harold Hartshorne and daughter of Mr. and Mrs. S. B. Chapin, at her residence, 161 East 79th St., New York. Funeral service at the residence of Mr. and Mrs. S. B. Chapin, 980 5th Av., New York City, at 10 o'clock Saturday morning, March 27. Burial at Greenwich Cemetery.

HEWLETT—On Tuesday, March 23, 1920, at 77 Columbia Heights, Brooklyn, Anna Willets, wife of James Monroe Hewlett of Lawrence, L. I., and daughter of the late Edward Bowne Willets, in her 52d year. Funeral services at Grace Church, Brooklyn Heights, on Friday afternoon, March 26, at 2 o'clock. It is requested that no flowers be sent.

KERN—On March 24, 1920, Clara Kern (nee Schmidt), wife of William Kern. Funeral services at her late residence, 745 East 179th St., Saturday, at 3 P. M. Interment Sunday, at Woodlawn.

KNAUB—On Wednesday, March 24, 1920, at 54 Covert St., Brooklyn, George, beloved husband of Kate Knaub, in his 34th year. Funeral services at John W. Rosenmiele's Funeral Church, 1,390 Bushwick Av., on Friday, March 26, at 8 P. M.

LANDAU—Suddenly, on Wednesday, March 24, Jacob Henry Landau, in his 54th year. Funeral service at his late residence, 360 Wadsworth Av., Sunday afternoon, at 2 o'clock. Interment Mt. Hope Cemetery, Buffalo, Philadelphia and Las Veg

CARPENTIER DONS GLOVES AND GIVES FIRST EXHIBITION OF HIS SKILL IN THIS COUNTRY

CARPENTIER GIVES PROOF OF ABILITY

Dons Gloves and Boxes with Major Biddle at Complimentary Dinner and Welcome.

TWO-ROUND BOUT IS STAGED

European Idol and Champion, Attired in Evening Dress, Reveals Astonishing Speed and Skill.

Georges Carpentier is one of the most consummately clever, skillful boxers who has demonstrated his ability in this country. Combining speed of hand and foot, the agility of an expert dancer, and withal a brain capacity which works in perfect harmony with his fast traveling feet and hands, Carpentier possesses potential ability which leaves an indelible impression. In short, the visiting boxer is all that has been said of him—and more.

All this was demonstrated last night at the Commodore Hotel on the occasion of the International Sporting Club's celebration of the enrollment of 1,000 members. A supper was arranged to commemorate this milestone in the career of the I. S. C., and at the same time the I. S. C. extended official welcome to Carpentier on behalf of the American sporting public.

Carpentier was competing in a bout which, while an impromptu affair, especially arranged for an exclusive assemblage of representative American sportsmen, was nevertheless a boxing contest. The wonderful French boxer, embodying all that is symbolic in the ideal fighting man, was "boxing in defense of his European title."

Biddle Claims the "Title."

Major Anthony J. Drexel Biddle, President of the International Sporting Club, laid claim to the title with the result that Carpentier and Major Biddle engaged in a brilliant exhibition of boxing which thrilled a select gathering of more than 1,000 devotees of the sport, and at the same time left a lasting impression.

The battle was "fought" in the ballroom of the Commodore, in a regulation eighteen-foot ring, with referee, seconds, and timekeeper, and with perhaps the most representative gathering of boxing enthusiasts that has ever been assembled for such a bout in this country.

There was but one essential lacking. Instead of the customary ring toggery, short trunks, boxing shoes and varicolored belting, the principals boxed in evening dress, minus their coats, vests, collars and ties. Punches went home with restricted strength—in the parlance of the ring they were "pulled"—and the men boxed with gymnasium gloves, of the size commonly referred to as "pillows."

Carpentier showed himself a formidable boxer from every angle, except possibly hitting strength. Because of the demands of the occasion, the French boxer was compelled to be careful with his blows, his hooks, swings, jabs, uppercuts, crosses and other counters. But he showed traces of a latent hitting ability which gave those who witnessed the exhibition a mental picture of the case with which he toppled Joe Beckett, English champion.

Georges Has Baffling Defense.

Coming out of his corner for the first round Carpentier, crouched low, with his left hand extended and his right held close to his chest, presented an unfathomable defense for Major Biddle. The I. S. C. President, himself an able manipulator of his fists on occasions such as this, sought with a rush to land the first blow, but Carpentier with a catlike movement quickly brought himself erect and Major Biddle raced into an extended left hand. Then the battle was on. Major Biddle tried and tried to hit his agile opponent, but Carpentier moved gingerly out of range of the blows, countering meanwhile with left and right in a perfect rhythm which was a revelation. Carpentier, for the minute the round lasted, was a whirlwind in action, ever on the alert, quick to sense an opening and take advantage of it, and careful at all times to protect himself against possible assault. The French boxer's defense was superb—so effective, in fact, that Major Biddle, despite his many sparring exhibitions, was really unable to land cleanly through the time the men were in action. Seldom, very seldom, indeed, did Major Biddle even connect with a glancing blow, so effective was Carpentier's method of attack and his remarkable defense.

Near the end of the round Carpentier unexpectedly crashed over a right which was a little harder than was necessary. There was a crack and Carpentier quickly advanced to his friendly enemy with effusive apologies. Major Biddle, however, didn't mind the blow, and they mixed it to the bell.

In the second round Carpentier discarded his offensive, consenting himself with evading or bolstering up Major Biddle's attack. This plan Carpentier carried along successfully throughout the round. Major Biddle sought willingly enough to land on his rival, but Carpentier, with shimmy-like movement of his shoulders, kept his head bobbing from side to side out of range, and dancing about lightly on his feet, kept his stomach free from attack. And the crowd roared good-naturedly until the bell called a halt.

The bout had a wonderful setting. The ring, pitched in the centre of the ballroom floor, was completely surrounded by diners, guests and members of the club, while on a dais, immediately overlooking the battleground, were gathered guests of honor and speakers and officers of the I. S. C. The ballroom was lavishly decorated with intertwined American and French flags which hung from the tier of boxes. In one of these boxes sat Mme. Carpentier and a party of friends, animated with enthusiasm as the friendly bout between her husband and Major Biddle progressed.

General O'Ryan the Instigator.

Joe Humphries, veteran ring announcer, and General O'Ryan, commander of the famous Twenty-seventh Division, combined in being innocent mediums of bringing on the "fight." It happened this way:

Humphries was introducing Carpentier with all the ceremony befitting the first ring introduction of the French heavyweight, and when he had concluded General O'Ryan immediately rose to his feet on the dias and, on behalf of Major Biddle, issued a challenge to Carpentier.

"I request you, Mr. Announcer," said General O'Ryan, "to challenge Mr. Carpentier to a bout with Major Biddle."

Carpentier, in the centre of the ring, did not catch the meaning of General O'Ryan's words. An interpreter was called upon and conveyed the challenge in French, whereupon Carpentier declined.

Thereupon General O'Ryan, with all seriousness, sounded the words which started the "battle":

"In view of your declination," said General O'Ryan, "I claim the European heavyweight championship for Major Biddle."

Carpentier was all action immediately. With a "No, No," he began divesting himself of his coat, vest and collar and tie. Major Biddle was none the less rapid in getting ready for combat, and before the diners really knew what was happening the combatants were facing each other in the ring.

Philadelphia Jack O'Brien, at one time a leader in the heavyweight ranks, acted as second for Major Biddle, incasing th I. S. C. President's hands in the gloves and advising him from the corner. M. Descamps acted in like capacity for Carpentier. Tex Rickard, promoter of the Dempsey-Willard bout, was the referee.

Harvard Track Candidates to Run in Front of Mirrors

Special to The New York Times.

CAMBRIDGE, Mass., March 25.—Track novelties for the coming season are described in a letter mailed today to all candidates for the Harvard team by Captain O'Connell. Many innovations are planned, such as running before mirrors to develop action; high-speed moving pictures slowed down to show hurdling style; special exercises to develop form; a system whereby each man will receive a daily rub; the rehearsing of meets in miniature and teaching events by watching champions who will be brought to the Stadium to perform.

RUSSELL'S HURLING HUMBLES GIANTS

Red Sox Hand McGraw's Men a Neat Shutout, 3 to 0—Star Fielding by Fletcher.

SAN ANTONIO, Texas, March 25.—Allen Russell, who used to perform for the Yankees, bobbed up here this afternoon with an excellent brand of pitching for this time of the season, and, going the full route of nine innings, hurled defeat into the teeth of the Giants in the continuation of their exhibition series with the Boston Red Sox. Russell held the New Yorkers to four scattered hits and shut them out by a score of 3 to 0.

It was by far the best game that has been played in the series. Though each team was credited with errors, the fielding was sensational at times and generally clean.

McGraw matched Jess Barnes against Russell and after five innings sent Fred Toney to the mound. Winters was finally called on to pitch the last inning and he was a very wobbly young man as he came out of the contest. He was present when the Red Sox scored their last two runs.

The Giants were almost helpless against Russell. Only one of the New York players managed to reach third base. This was Arthur Fletcher, who got to the far corner in the fourth inning on a single and an error and a blow by Kelly.

Fletcher also contributed the finest fielding play that has been seen during the series. In the fourth inning, Marsans hit a fast grounder just inside of third base which seemed to be a sure hit and probably good for a double. Fletcher made a dash for the ball, reached down and scooped it up with one hand and threw in time to catch the Cuban at first.

The Red Sox made their first run in the fifth inning when Foster opened with a single. He was moved along to third on an error by Young. Scott took three healthy swings and struck out. Divine then hit to the infield and Foster was thrown out at the plate. Divine, however, reached second on the play. Russell then put in a stroke for his own cause and came through with a single which put Divine on third. A double steal was then put over on the Giants and Divine came home with a tally.

The Boston catcher wrenched his ankle sliding into the plate and limped to the bench. It was said later that he would probably be out of the game for a week.

This single tally was enough to win, but the Red Sox made sure of the game in the eighth when they pounded Winters for two hits, which, bunched with two passes, netted two runs.

Smith batted for Toney in the Giants' half of the eighth and hit a mighty blow which looked like it would go for the circuit. Harry Hooper made a great catch of the ball.

The score:

BOSTON.	AB.	R.	H.	P.O.	A.		NEW YORK.	AB.	R.	H.	P.O.	A.
Hooper,rf	4	1	2	2	0		Burns,lf	4	0	1	1	0
McNally,2b	4	0	1	2	5		Young,rf	4	0	0	1	0
Menosky,lf	2	0	1	3	0		Fletcher,ss	4	0	1	5	3
Hendryx,lf	1	0	0	0	0		Doyle,2b	3	0	0	0	3
Marsans,cf	3	0	0	1	0		Kauff,cf	2	0	1	0	0
McInnis,1b	4	0	0	15	2		Frisch,3b	3	0	0	2	2
Foster,3b	2	0	1	0	7		Kelly,1b	3	0	0	12	1
Scott,ss	4	0	0	1	3		Gonzales,c	2	0	0	4	1
Devine,c	2	1	0	0	1		McCarty,c	0	0	0	1	0
Walters,c	1	0	0	1	0	a	Bowen	0	0	0	0	0
Russell,p	2	1	1	1	4		Winters,p	0	0	0	0	1
							Barnes,p	1	0	0	0	1
							Toney,p	0	0	0	0	0
						b	King	1	0	0	0	0
							E. Smith,c	1	0	0	3	0
Total	30	3	7	27	21		Total	34	0	3	24	10

a Ran for McCarty in eighth.
b Batted for Toney in eighth.
Errors—Foster, Scott, Young, Kelly.

Boston	0	0	0 0 1 0 0 2 *	3
New York	0	0	0 0 0 0 0 0 0	0

Hits—Off Barnes, 4 in 5 innings; Toney, 1 in 2; Winters, 2 in 1. Stolen bases—Menosky, Devine, Russell. Bases on Balls—Off Russell, 2; Toney, 1; Winters, 1. Struck out—By Barnes, 3; Winters, 1. Double plays—Foster, Scott and McNally; Kelly and McCarty. Wild pitch—Winters. Hit by pitcher—By Winters (Marsans).

SAYS MAGEE WAS SIGNED.

Heydler Declares Cubs Assumed Contract with Brooklyn.

The latest claim of Lee McGee that he played with the Chicago Cubs last season contrary to the National League constitution in not having signed a contract was denied at National League headquarters yesterday. Magee's statement, according to President Heydler, shows that the player is not familiar with baseball procedure.

Magee last year signed a contract to play with Brooklyn. Later he was transferred to the Chicago Club, which assumed the contract he signed with Brooklyn. It is the custom in baseball that when a player is transferred from one club to another his contract goes with him. This was done in Magee's case.

When a player is transferred it is not necessary, according to President Heydler, that he sign a new contract. The old contract is binding. When the Brooklyn Club traded Jake Daubert to Cincinnati in 1918 the Dodgers were to receive Outfielder Tom Griffith and Shortstop Billy Kopf in return. Kopf refused to play and has been out of the game since 1918. The trade was finally adjusted so that Griffith and Mages figured in the trade.

President Heydler said yesterday that Magee signed his 1919 contract with Brooklyn and this contract was merely transferred to Chicago when Magee went to the Cubs. Thus is the usual procedure, President Heydler explained, and contracts go through this same process many times each season.

Heydler stated that he would have nothing more to say about the Magee case and is now waiting for the player to follow the League President's advice and produce any evidence he might have in relation to baseball gambling as soon as possible.

OTHER EXHIBITION GAMES.

At Valdosta, Ga.

	R.	H.	E.
Boston (N. L.)	4	8	1
Detroit (A. L.)	1	8	1

Batteries—Bayas and O'Neil; Cox, Okrie and Stanage; Woodall.

At De Land, Fla.

	R.	H.	E.
Washington (A. L.)	5	9	4
Cincinnati (N. L.)	4	8	2

Batteries—Schacht, Carlson and Picinich; Reuther, Sue and Rariden.

At San Benito, Texas.

	R.	H.	E.
St. Louis (N. L.)	6	10	0
Philadelphia (A. L.)	4	9	2

Batteries—Haines and Clemons; Perry, Rommell, Schuls and Perkins.

MISFORTUNE DOGS YANKS' FOOTSTEPS

One Disaster Follows Another at Jacksonville—Incidentally, Robins Win, 2 to 0.

Special to The New York Times.

JACKSONVILLE, Fla., March 25.—This was a terrible day in the Yankee camp. One thing just followed another. In the first place, the Dodgers again wiped the Hugmen off the boards, winning their fifth straight game of the series by a score of 2 to 0. It was the third shutout the Dodgers have administered to the Yanks in the series.

In the batting practice before the game Wallie Pipp was fielding a hunt, when Muddy Ruel cut loose with a throw to first base. The ball hit Pipp on the jaw and knocked him out for about five minutes. The jaw was pretty badly swollen, and Pipp did not try to play after that, but watched the Yankees take their defeat from the grand stand.

A short time later the Brooklyns had batting practice and Clarence Mitchell was pitching against Konetchy. Komey sent a liner back at Mitchell, which struck the left-hander in the breast and knocked him out. That finished him for the day.

Fewster Painfully Hurt.

Chick Fewster was the first Yankee up, and, with the count two balls and a strike on him, Big Jeff Pfeffer let go an inshoot which struck Fewster on the temple. The impact sounded like a cocoanut shell cracking, and Fewster went down like an ox felled by an axe. He was on the ground unconscious for about ten minutes before Trainer Woods and a bunch of assistants could bring him to, and after that two fellow-players helped him to the clubhouse.

A doctor was called in to examine Fewster's head and reported that nothing had been broken. Icebags were used on the youngster, and the doctor recommended absolute quiet. He said that nothing of a serious nature would develop from the blow. However, there was a terrible crack, and there is considerable anxiety as to whether Fewster will be gun shy after such a wallop.

Day of Good Twirling.

Against the pitching of Jeff Pfeffer and Leon Cadore the Yankee offense again was pitiable. Four hits were made by the New Yorkers off the pair, one of them by Lewis, who had a bat in his hand for the first time this year.

O'Doul got his chance on the regular team and knocked out a triple in his first time up. He again took Cadore's swipe at the ball in the fifth, and Jimmy Johnston robbed him of a hit with the best play of the game. Johnston jumped in the air, batted down the liner with his gloved hand, and caught it as it came down.

Both Mays and Quinn pitched good ball for the Yankees, and Brooklyn was held to six hits. Quinn fanned five of the Dodgers in the last four innings, getting little Neis, the Dodger outfield find, twice. Brooklyn did all of its scoring off Mays in the second inning. Myers beat out a little chopper to Meusel and stole second. Konetchy walked. Ward fanned, but Elliott rapped a single to right. Sammy Vick tried to throw the ball before he had it and both Myers and Koney scored, Elliott pulling up at third. Mays then fanned Pfeffer and tossed out Olson at first.

The score:

BROOKLYN.	AB.	R.	H.	P.O.	A.		NEW YORK (A.).	AB.	R.	H.	P.O.	A.
Olson,2b	4	0	0	4	1		Fewster,3b	0	0	0	0	1
Neis,rf	4	0	0	2	0		Veach,rf	3	0	0	1	0
Johnson,3b	4	0	2	3	2		A. Ward,ss	3	0	0	3	0
Wheat,lf	4	0	0	4	0		Pratt,2b	4	0	0	1	5
Myers,cf	4	1	1	0	0		Ruth,cf,1b	3	0	1	7	0
Konetchy,1b	3	1	1	7	0		Meusel,lb,2b	4	0	0	2	0
C. Ward,ss	3	0	1	1	4		Vick,rf	3	0	1	0	0
Elliott,c	2	0	1	1	1		Odoul,lf,cf	3	0	1	1	0
Krueger,c	1	0	0	1	0		Ruel,c	3	0	0	9	2
Pfeffer,p	2	0	0	0	1		Mays,p	2	0	0	0	2
Cadore,p	1	0	0	0	0		Quinn,p	1	0	0	0	0
Total	31	2	6	24	11		Total	29	0	4	27	10

a Ran for Fewster in first inning.
Errors—Pfeffer, Vick.

Brooklyn	0	2	0	0	0	0	0	0	0—2
New York	0	0	0	0	0	0	0	0	0—0

Left on bases—Brooklyn, 4; New York, 6. Two-base hit—Johnson. Three-base hit—Johnson, O'Doul. Out stealing—Ward (2), by Ruel; Vick (by Elliott). Sacrifice hit—A. Ward. First base on error—New York, 1. Stolen bases—Johnston, Myers. Double play—C. Ward, Olson and Konetchy. Base on balls—Off Mays, 1; Pfeffer, 1; Cadore, 1. Struck out—By Mays, 3; Quinn, 6; Cadore, 5. Hit by pitched ball—By Mays (C. Ward); Pfeffer (Fewster). Hits—Off Mays, 3 in 5 innings; Quinn, 4; Pfeffer, 2 in 5; Cadore, 2 in 4. Umpires—Messrs. O'Day and Dinneen. Time of game—One hour and thirty-five minutes.

BODIE NO LONGER A YANKEE.

Starts North Without Permission, and Huggins Says He's Through.

Special to The New York Times.

JACKSONVILLE, Fla., March 25.—Ping Bodie, the hard-hitting, picturesque outfielder, has appeared for the last time in a Yankee uniform. Miller Huggins, manager of the club, announced tonight that he is through with Bodie, and that the Californian never will play again on the New York club.

Bodie got a telegram this afternoon about some domestic difficulty, and he asked Huggins for permission to go up to New York and adjust it. Huggins denied the permission, telling him that he did not think the matter of sufficient importance for him to leave the club at this time. Bodie left the field this afternoon and took French leave of the club. When Huggins got back to the hotel this evening after the game he found that the outfielder already had left and was on his way to New York.

Huggins said he could not brook such insubordination, and tonight he announced that Bodie had been indefinitely suspended, adding the statement, "Bodie is through with my ball club. If his personal affairs are more important than business, I don't want him. He will never be seen in a New York uniform again."

The Yanks probably will ask waivers on Bodie, and he may be sent to some other club in a trade. The Red Sox would like to have him. Bodie was procured from the Athletics two years ago. Prior to that he played his best ball in Chicago.

Bodie was in fine condition this Spring and he was one of the few Yankee ball players to do any hitting. He has mauled the ball for .400 in the Brooklyn series.

ENGLISH CHAMPION HERE.

Tommy Noble Seeks to Take Kilbane's Featherweight Title Away.

Following closely the arrival here of Georges Carpentier, but with a conspicuous absence of the pomp and ceremony which marked the visit to America's hospitable shores of the famous French boxer, comes Tommy Noble, England's premier featherweight boxer. Noble arrived unsung yesterday on board the Vestris, a Lamport & Holt liner chartered to the Cunard Line. The ship docked in Brooklyn. The British boxer was accompanied by his wife.

Noble's primary purpose in coming to this country is to seek a championship match with Johnny Kilbane of Cleveland, holder of the world's featherweight title. In his campaign to this goal the Britisher will be handled by Eddie Harvey, brother of Charles J. Harvey, now in England with Ted Kid Lewis, former welterweight champion.

Noble claims possession of the Lord Lonsdale Belt, emblematic of the British championship. He is 23 years old, and has been boxing for a period of four years. He served in the English Army during the war. In his ring career Noble has amassed a string of knockouts. He recently put away Toppy Watson, an Australian, in fourteen rounds, and disposed of Eugene Crigui, French featherweight, in nineteen rounds. Benny McNeil, an American featherweight, fought a draw with Noble. The British boxer weighs 126 pounds, and will be prepared for an American engagement within three weeks.

Will Hold South American Olympic Tests in Chile

BUENOS AIRES, March 25.—Athletes of Argentina, Uruguay and Chile are training enthusiastically for the South American Olympic championship games, to be held in Santiago, Chile, April 18-25. The Uruguayan team has already been selected, and it was announced today the Argentine national championships by which this country's team will be selected will be held on April 4. The program at Santiago consists of dashes and distance runs from 100 meters up to 10,000 meters; a 1,600-meter relay, hurdle races, standing and running broad and high jumps, the hop-skip-and-jump; pole vault, putting the shot and throwing the javelin, discus and hammer.

GOULD-WEAR TEAM WINS AT DOUBLES

Philadelphians Beat Cutler and Rhoades in Opening of Court Tennis Tourney.

Special to The New York Times.

PHILADELPHIA, March 25.—Only one match was actually played today in the first round of the annual tournament for the national court tennis doubles championship, staged at the Philadelphia Racquet Club. Three contests were scheduled, but two of these went by default.

Jay Gould, the present open champion of the United States, and who won the national doubles in 1916 with W. H. T. Huhn as his partner, is paired with Joseph W. Wear this season, and this combination captured the only struggle put on today.

Gould and Wear met R. W. Cutler and D. P. Rhoades of Boston, and, while the first set was well contested, the local team eventually won out by 6–5, and, having taken the measure of their opponents, easily captured the next two sets by the one-sided scores of 6–0, 6–1.

Gould was in fine form, and was ably supported by Wear during the greater part of the match. The teamwork of the winners was a trifle ragged at first, but when they finally settled down the Bostonians did not have a look in.

Wayne Whitney, the New York star, and his partners were drawn to meet Danny Hutchinson, the former University of Pennsylvania football star, and S. R. Andrews, both of the local Racquet Club, but the Gotham pair failed to show up and the Quaker combination eased into the second round by default.

Joshua Crane and C. T. Russell, of Boston, generally regarded as the team most likely to give Gould and Wear a real battle, won by default from George J. Gould, Jr., a younger brother of Jay Gould, and A. C. Hawes, both of the Philadelphia Racquet Club. F. Cutting and S. Cutting, of New York, drew a bye.

In the second round tomorrow Jay Gould and J. W. Wear will meet Hutchinson and Andrews, while Crane and Russell will tackle the two Cuttings. The final clash will start at noon Saturday and the odds are strongly in favor of Gould and Wear opposing Crane and Russell in this deciding grapple.

The summary:

First Round—D. L. Hutchinson and S. Andrews, Racquet Club of Philadelphia, won from Payne Whitney and unnamed partner, New York, by default; Jay Gould and J. W. Wear, Racquet Club of Philadelphia, defeated R. W. Cutler and D. P. Rhoades, Boston, 6–5, 6–0, 6–1; Joshua Crane and C. T. Russell, Boston, won from George J. Gould, Jr., and A. P. Hawes, Racquet Club of Philadelphia, by default; F. Cutting and S. Cutting, New York, drew a bye.

TENNIS TEAMS TO PLAY.

Indoor Club Will Meet Sextet of Heights Casino Tomorrow.

The Indoor Tennis Club of New York will play a team match against the representatives of the Brooklyn Heights Casino on the latter's courts tomorrow afternoon, continuing through Sunday. Both singles and doubles will be played, with six men on each side. The teams have not yet been officially announced, but the home club is fairly sure to include Dean Mathey, Leonard Beekman, Seiichiro Kashio, G. A. L. Dionne, W. A. Campbell, W. J. Gallon and Julian S. Myrick in its lineup, while the visitors will be headed by Alrick H. Man, Jr., the former Yale captain, with Dr. William Rosenbaum and Alex Iler among their other stars. Play will begin at 1:30 P. M. tomorrow.

SCHRIEFER WINNER BY KNOCKOUT ROUTE

Defeats St. Clair in Thrilling Finish at N. Y. A. C.—Spengler Earns a Title.

A slugfest between James St. Clair, the veteran fighter from the Union Settlement A. C., and Ernest F. Schriefer of the People's Palace, Jersey City, which ended in a knockout following a remarkable comeback by Schriefer, provided the proper climax for the second day's proceedings in the three-day metropolitan boxing championships last night at the New York A. C. The Jerseyite's thrilling finish resulted in pandemonium and would have broken up the meeting if it had not been the final bout of the evening.

The two sluggers came together in the semi-finals of the 158-pound class, in which St. Clair has been defeating his ambitious rivals right and left. He failed to reckon with Schriefer, however, in his ambitions for the championship in that class, and ran directly against a distinct snag. The first round was all in St. Clair's favor, the Union Settlement boxer driving Schriefer around the ring with a succession of staggering blows. Early in the round he drew blood from his opponent's nose and by the time the fighting ended the crimson fluid was liberally distributed on both contestants and on part of the nearby landscape.

Although several times he had to hang on to gain time, Schriefer finished the round; the bell stopping the referee as he was about to send the Jerseyite from the ring. In the second round Schriefer staged his comeback, beginning by carrying the fight to St. Clair and driving him against the ropes with a flock of punches that rocked St. Clair's head. While the crowd stood on the chairs and yelled, Schriefer kept boring in. St. Clair's blows alidling off his jaw or spending themselves in the air.

Within a minute of the end of the round, Schriefer backed St. Clair into a neutral corner, slammed him twice on the jaw, and finally sent home a third blow that floored the other fighter. When St. Clair finally staggered to his feet he was so dazed that he began to swing wildly in the opposite direction from Schriefer and landed several telling blows on the imaginary foe. At this stage the referee called the battle off and gave the decision to Schriefer on a technical knockout, while the crowd cheered the winner and hooted St. Clair.

The metropolitan championship in the heavyweight class was decided last night, William Spengler of the New York Police Department defeating Gordon Munce, unattached, on the judges' decision, after three rounds of milling. Spengler, although his opponent was heavier and taller, hammered Munce's face and body with straight lefts and rights and was quicker on his feet. Spengler's weight was 188 pounds and Munce's 195.

The summaries:

115-Pound Class. Trials—Frank Sinclair, unattached, defeated James Romano, Greenwich House, four rounds, judges' decision; A. G. De Vito, Paulist A. C., defeated H. Levine, Clark House A. A., three rounds, judges' decision.

Semi-Finals—Wilbur Cohan, St. Christopher A. C., defeated William Joyce, Bronxdale A. C., three rounds, judges' decision; A. G. De Vito defeated Frank Sinclair, three rounds, judges' decision.

Heavyweight Class. Finals—William Spengler, New York Police Department, defeated Gordon Munce, unattached, three rounds, judges' decision.

135-Pound Class. Trials—Frank Cassidy, Osanam A. A., defeated H. Wuehner, Clark House, knockout in first round; Bennie Ponteau, St. Christopher A. C., defeated V. M. Onorato, Grace A. C., three rounds, referee's decision; L. Aldrin, Norwegian Turn A. C., defeated J. McCormack, unattached, three rounds, judges' decision.

158-Pound Class. Trials—James St. Clair, Union Settlement A. C., defeated Thomas Fanning, St. Vincent A. C., by knockout in second round.

Semi-finals—Frank McDonald, unattached, defeated William A. Morgan, Seminole A. A., two rounds, referee's decision; E. F. Schriefer, People's Palace, defeated James St. Clair, by knockout, in second round.

SEDGWICK RETAINS TITLE.

Wins Heavyweight Honors in Boxing Tournament at Harvard.

Special to The New York Times.

CAMBRIDGE, Mass., March 25.—Robert Sedgwick, of New York, and Percy Steele, of MacArthur, Ohio, successfully defended their titles of Harvard boxing champions in the heavyweight and 175-pound classes tonight, defeating their opponents handily in the annual boxing and wrestling tournament held in Brattle Hall.

Sedgwick's bout with Wylie Bent, a Westerner, was stopped because the latter did not appear to be inclined to mix it up. Steele, who, like Sedgwick, is a member of the Varsity football team, outpointed Wilfred Clark by a wide margin.

George Connelly, the 135-pound champion in 1918, went down to defeat tonight, John Stubbs, a freshman, proving his superior. The boxing matches were for the most part tame.

Northwestern Challenges Yale for Swimming Title

CHICAGO, March 25.—Northwestern University has challenged Yale to contest for the national collegiate swimming championship at Evanston on April 3, it was announced today. Northwestern recently won the "Big Ten" title and Yale has held the Eastern championship two years.

DR. MIXSELL TWICE WINNER AT SQUASH

Reaches Princeton Club Semi-Final by Defeats of Hewitt and Caesar.

Dr. H. R. Mixsell, a former holder of the National Class B squash tennis championship, yesterday reached the semi-final round of the Princeton Club tournament by winning two matches in succession, both by one-sided scores. He first eliminated A. C. Hewitt at 15–4, 15–0, and then disposed of H. Caesar by scores of 15–2, 15–4, making the unusual record of having only ten points scored against him in four games. The winner's terrific hitting was entirely too much for his less experienced opponents, who scored their few aces almost entirely on Dr. Mixsell's occasional errors ov over-energy.

A. M. Kidder won a hard three-game match from S. P. Hayward, scored 15–18, 15–12, 15–8, and Robert Piel defeated Jarvis Cromwell handily in straight games, with the loss of only six points in each.

The summary follows:

Second Round—Dr. H. R. Mixsell defeated A. C. Hewitt, 15–4, 15–0; H. Caesar won from B. Harris by default; A. M. Kidder defeated S. P. Hayward, 15–18, 15–12, 15–8; George H. Walker, Jr., won from L. Richards by default; Harold D. Harvey won from G. Faber by default; Robert Piel defeated Jarvis Cromwell, 15–4, 15–2; Jesse Hoyt won from R. S. Gough by default.

Third Round—Dr. H. R. Mixsell defeated H. Caesar, 15–2, 15–4.

TO PERMIT SUNDAY SPORTS.

Massachusetts House Favors Bill by Vote of 131 to 58.

Special to The New York Times.

BOSTON, March 25.—After constant adverse action over a period of seven years, the Massachusetts House of Representatives today for the first time voted favorably on Sunday baseball and other sports. The vote was 131 to 58 and the bill goes to its final reading.

The Senate is declared to be in favor of Sunday games. Last year the Senate approved the measure, but it was defeated in the House. Today's success is interpreted as a sure indication that Sunday sports will be legal in the near future.

The vote was taken only after bitter debate. Representative Sawyer, a prominent minister, argued for the bill, declaring that many ministers throughout the State were in favor of it. Sunday sports, it was urged, could do more to Americanize immigrants than printed words.

ZIM ON FORDHAM SCRUBS.

Plays Third Base in Tie Game Against Maroon 'Varsity.

Fordham's baseball squad engaged in its first practice game of the season yesterday afternoon. The contest was a six-inning tilt between the first and second nines, and resulted in a tie, 3 to 3.

"Heinie" Zimmerman, the Giants' former third baseman, guarded the difficult corner for the scrub team and fielded in faultless style. He failed to get a hit, however, in three trips to the plate.

Waters, a youngster from Watertown High School, and Cuiloton, formerly of Ulster Academy, shared the twirling burden for the regulars.

Knisley Goes to San Antonio.

TOLEDO, Ohio, March 25.—The release of Outfielder Knisley to the San Antonio Club of the Texas League was announced today at baseball headquarters. Knisley has been in training with the Toledo club at Paducah, Ky., He left this afternoon for San Antonio.

MRS. BARLOW FAILS TO GAIN SEMI-FINAL

North and South Champion Is Dethroned at Pinehurst by Miss Rosenthal, 2 and 1.

Special to The New York Times.

PINEHURST, N. C., March 25.—The women's North and South golf tournament was brought down to the semi-final stage in the championship sixteen at Pinehurst today and to the final stage in all the lower divisions. Mrs. Dorothy Campbell Hurd, the medalist, came through to the semi-finals in the upper bracket in company with Mrs. Myra Helmer Pritchard of Battle Creek, a former Western champion. Miss Elaine Rosenthal of Chicago and Mrs. J. Raymond Price of Pittsburgh survived in the lower frame.

Mrs. Ronald H. Barlow of Philadelphia, who was defending the championship which she won last year, was defeated today by Miss Rosenthal, 2 and 1. This match called out the largest gallery of the season. Mrs. Barlow went out in 42, including a great two at the eighth hole, where she ran one down from a distance of more than 150 feet, using a putter for the shot. Miss Rosenthal took 45 to get out, but she won three of the long holes and the match stood all even at the turn.

Coming in Miss Rosenthal took the tenth and the fourteenth, winning the latter under par, and Mrs. Barlow won the eleventh and the fifteenth, where she had a remarkably fine three.

The contest was all even again going to the sixteenth. Here Mrs. Barlow trapped her drive and Miss Rosenthal won the long hole with a five and followed it up by winning the seventeenth with a three, taking the match by 2 and 1.

Mrs. Hurd had an unexpectedly close call in her match with Mrs. C. B. Hollingsworth of Greensburg. She went out in 40, including a birdie four on the fifth hole and threes on the sixth, eighth and ninth. She was 2 up at the turn. The former national champion was still 2 up at the fifteenth, where she won with a three; but she lost the sixteenth and seventeenth, and the match was all even going to the home green. Mrs. Hollingsworth included a trap in her itinerary on her way to the eighteenth, however, and took a six, while Mrs. Hurd went down in a conventional five and won the contest by 1 up.

Mrs. Price, who will oppose Miss Rosenthal in the semi-finals, came through at the expense of Mrs. Ralph Hamner of Flushing, whom she defeated by 4 to 3. Mrs. Hammer was the last New Yorker to stay in the championship flight.

Mrs. W. A. Gavin of New York and Mrs. E. C. Harwood of Chicago came through in opposite brackets in the first beaten eight. Mrs. Gavin played against Miss Glenna Collett, the youthful Providence expert, and won by 4 to 3.

The summaries:

Championship Division.

SECOND ROUND—Mrs. J. V. Hurd, Westmoreland, defeated Mrs. C. B. Hollingsworth, Greensburg, 1 up; Mrs. Stuart Pritchard, Midlothian, defeated Mrs. Donald Parson, Youngstown, 4 and 3; Miss Elaine Rosenthal, Ravisloe, defeated Mrs. Ronald H. Barlow, Merion, 2 and 1; Mrs. J. Raymond Price, Oakmont, defeated Mrs. Ralph Hammer, Flushing, 4 and 3.

BEATEN EIGHT—Second Round—Mrs. E. E. Harwood, Olympia Fields, defeated Miss Eleanor T. Chandler, Huntington Valley, 1 up; Mrs. J. D. Armstrong, Buffalo, won from Mrs. J. D. Chapman, Greenwich, by default; Miss Kate Bomann, Plainfield, beat Mrs. F. S. Danforth, North Fork, 3 and 2; Mrs. W. J. Galvin, South Shore, defeated Miss Glenna Collett, Metacomet, 4 and 2.

AMATEURS LOSE TO PROS.

Ouimet and Whittemore Beaten by French and McLean, 2 and 1.

Special to The New York Times.

PINEHURST, N. C., March 25.—An interesting match here today was an amateur vs. professional affair in which Francis Ouimet and Parker W. Whittemore gave battle to Emmet French and George McLean. The professionals won by 2 and 1, with a best ball of 34—35—69 against a best ball of 35—36—71 for the amateurs. Ouimet's round of 36—37—73 was the best individual medal score. He gathered in an eagle on the fifth hole and the others got birdie fours.

Walter Hagen played his first round here today and went over the championship course in 36—35—71.

Miss Kate Bomann of Plainfield, with occasional valuable assistance from her partner, Jim Barnes, defeated Mrs. Ralph Hammer of Flushing, and Pat Doyle.

NEW YORK Y. C. GETS TOKEN.

Prince of Wales Sends Silver Cup as Present.

At a meeting of the New York Yacht Club held yesterday it was announced that a silver cup had been received from the Prince of Wales as a token of his esteem. The Prince of Wales was a guest at the club during his visit here last Autumn.

While it was supposed that plans for the defense of the America's Cup would be discussed at the meeting, it was announced afterward that this matter did not receive any attention. It was said that no plans have been discussed other than those which have already been published and that only the Vanitie and Resolute are available for the defense of the trophy and that these will proceed with their trials as scheduled.

Crack Swimmers Meet Tonight.

The entries for the second championship swimming meet of the Central Y. M. C. A., Brooklyn, to be held this evening, include champions and star members of the metropolitan district. Among those who will strive for the title in the 500-yard senior metropolitan championship are Leo Giebel, Clarence Ross and Paul Chace of the

PENN FIVE BEATS CHICAGO AND TIES SERIES

QUAKER FIVE TURNS TABLES ON CHICAGO

Penn Defeats the Conference Champions by 29 to 18 in Second Battle of Series.

SWEENEY IS HIGH SCORER

Tallies 17 Points, One Less Than Western Team's Total—Variance of Rules Causes Fouling.

PHILADELPHIA, March 25.—Penn defeated the University of Chicago here tonight by 29 to 18 in the second game of the series for the Intersectional basket ball championship. Each team has now won a game, and the deciding contest will be played Saturday on a neutral court, the Princeton gymnasium having been selected.

Mike Sweeney almost won the game alone. He scored 17 points himself, only one less than the total made by the Westerners.

The game was the poorest seen in Weightman Gymnasium this season. This was due to the fact that the Westerners were penalized times without number for actions which are thoroughly legal in the Western Conference. The fouls were committed unintentionally, but were called, according to Intercollegiate League rules, fairly and justly by the officials.

Chicagoans Ruled off the Floor.

The climax of the fouling game in the middle of the second period when Captain Hinkle of the Chicago team was ruled out for four personal offenses. The game was halted and the crowd yelled for Captain Peck of Penn to let the unfortunate Maroon leader remain in the game. While this would have been excellent sportsmanship, the rule makes no provision for it, and the Chicago star was forced to retire.

Halladay, one of the mainstays of the conference quintet, soon committed his fourth personal foul and joined his captain on the sidelines. There was no more enthusiasm left in the crowd than there is in Independence Hall on a hot Sunday afternoon, and the game staggered on to its close.

What little excitement was left was furnished by the incoming Chicago substitutes, Williams and Curtis, who started their team on a brisk but futile rally. Penn kept scoring intermittently on free throws, and drew further and further away, despite the Maroon burst.

Danny McNichol, the third of his family to represent the Quakers on the basketball court, gave the Red and Blue an early lead of 2 to 1 by a startling field goal from the middle of the floor. Sweeney began to cast free throws into the basket in bunches of twos and threes and Penn soon had a commanding lead of 10 to 2.

Half Ends with Score Tied.

Penn was playing a slow passing game well in its own territory. Nothing else was possible with such close guarding as Chicago was offering. The Maroons began to get busy, however, and their activities brought results. After Birkhoff shot two free throws through the net, Vollmer negotiated a pretty field goal. Halladay then put the Chicago five even at 10 all by tossing two of the most difficult baskets of the evening. The first period ended with the score 10 to 10.

The incessant fouls which were called on Chicago enabled Sweeney to give Penn a healthy lead before the second period was many minutes old. The score stood at 17 to 11 when the Chicago captain was ejected.

Penn had three times as many shots at the basket as Chicago but was able to register a margin of only seven to five in field goals, and three of these seven came late in the game, when Chicago was devoting more time to offense than to defense.

When a Chicago man would get the ball and start to dribble down into position to score, McNichol or Peck or Huntsinger almost always would glide gracefully in front of the Maroon player and come away in possession of the ball. The Penn defenders did their work so nonchalantly that they made it look ridiculously easy.

Huntsinger a Strong Player.

Huntsinger, especially, showed well for Penn, despite the fact that the team felt the absence of Grave keenly. Huntsinger outjumped Halladay and was as good individually in every way as Grave possibly could have been, but the fact that he did not fit in with Penn's team play was a drawback to the Quaker five. The other four men were unused to the substitute's presence and this made them a bit hesitant in their passing.

A crowd of 2,500 packed Weightman Gymnasium for the game tonight and almost as many more were denied admission. Two cheer leaders were constantly on the job, but the crowd had the pep taken out of it by the constant penalties.

The line-up:

Penn. (29).		Chicago (18)
Sweeney	F	Vollmer
Rosenast	F	Birkhoff
Huntsinger	C	Halladay
Peck (Capt.)	G	Grisier
McNichol	G	Hinkle (Capt.)

Field goals—Chicago: Halladay (2), Vollmer (3), Birkhoff. Free throws—Birkhoff, 8 out of 14. Penn—McNichol (3), Rosenast, Huntsinger, Sweeney, Peck (2). Substitutions—Sweeney, 15 out of 20. Substitutions—Chicago: Curtis for Hinkle, Williams for Halladay. Penn—None. Time of periods—Twenty minutes. Referee—Mr. Deering. Umpire—Mr. O'Shea.

COLUMBIA CUBS BEATEN.

Flushing High School Swimming Team Wins by Score of 33 to 20.

By winning two first places, in addition to the 200-yard relay race, Flushing High School defeated the Columbia freshmen in a swimming meet yesterday afternoon in the Columbia tank. The home swimmers were placed first in only two events, the fancy dive and the plunge, and were on the short end of a 33 to 20 score.

Excellent swimming by Knebel and Brown marked the victory for the high school team. Each of the two won a first and a second place, besides taking part in the relay event. Knebel carried off the 50-yard sprint and was second in the 220, and Brown won the latter event and placed second in the 100.

HAVANA ENTRIES.

FIRST RACE—For maiden three-year-olds, claiming, purse $600; five and a half furlongs. *Ddie Flyer 98 pounds, *Hersell 101, Vinny Lee 105, *R. Lester 108, *Donatello 104, Lucie May 107, Leenrack 108.

SECOND RACE—For three-year-olds and upward, claiming, purse $600; six furlongs. *Deteria 104 pounds, *Sayonna 104, *Passion 107, *Naomi Walton 107, *Vadabelle 107, *Frederick Miller 109, Golden Red 114.

THIRD RACE—For three-year-olds and upward, claiming, purse $600; six furlongs. Pametual 93 pounds, *May Maulsby 101, *Rallbird 103, Zole 103, *Burlingame 103, *Helen Atkin 103, Peaceful Star 104, Debby 104, Encore 106, Skoreface 107, Whippoorwill 108, Quin 108.

FOURTH RACE—For three-year-olds and upward, claiming, purse $600; one mile and 70 yards. *Star Pier 104 pounds, Red William 104, *Ben Butler 104, *Maxim's Choice 108, *Little Buss 108, *Shiro 108, Wild Thyme 111, Zimba 111, Frank Keogh 113.

FIFTH RACE—For three-year-olds, claiming, purse $600; one mile. *Drusilla 91 pounds, *Mineral 97, *Sea Prince 101, *Rush 103, *Country 104, Major Bradley 104, *Bardore 108.

SIXTH RACE—For four-year-olds and upward, claiming, purse $700; one mile and a furlong. *Silver Sandals 92 pounds, *The Talker 98, *Zodiac 102, *Rey Enola 102, *Solid Rock 103, *Buckmall 104, *Little Weaver 105, Great Gulf 106.

*Apprentice allowance claimed.
Weather clear, track heavy.

Odds of 6 to 1 Against Damask in Betting on Kentucky Derby

The first prices on the probable starters in the Kentucky Derby to be run May 8 at Churchill Downs have been quoted by western speculators and show that H. P. Whitney's Damask and G. W. Loft's Donnacona and On Watch, are the most highly regarded among those thus far listed in the betting. This early line shows 6 to 1 against the above mentioned and also High Command and Destruction, while 10 to 1 is offered against Price Pal.

According to Western critics, Donnacona is regarded as one of the most dangerous contenders, but Damask is favored slightly because he has raced all Winter and is believed to be in condition for the test.

RACING AT BOWIE IN APRIL ASSURED

Commission Bill Is Passed in Both Branches of Assembly—Fight Over Burke Measure.

Special to The New York Times.

ANNAPOLIS, Md., March 25.—The Bowie Race Track Commission bill passed both houses of the General Assembly tonight, assuring racing at this track next month. In the Senate it received just the bare three-fifths vote required.

Rather unexpectedly Senator Frick of the Committee on Judicial Proceedings reported favorably the Burke Statewide Racing Commission bill, and at the same time he brought in the Nuttle Anti-Betting bill with an unfavorable report. Then things started. In the wrangle that followed charges of lobby interferences and undue influence were made on both sides, the pari-mutuel people being attacked by the friends of the Burke bill and the bookmakers, with Dr. Davis and his backers being held up as the workers.

The moving a postponement of the Burke bill succeeded in having the bill postponed till Tuesday, but the fight is far from over.

When the reports were presented the Caroline County Senator insisted he was first at the post and should have the rail, whereas Senator Frick as warmly contended his bill should be given the right of way. Finally the matter was submitted to the Senate. Mr. Nuttle movign a postponement of the Burke bill until Tuesday. The carried, very much to the surprise of the friends of racing, by a vote of 14 to 13. Then came Nuttle's bill, whereupon Senator Frick made a similar motion and lost out. Thereupon the Baltimore Senator made the point that the bill was improperly drawn and for that reason could not be considered.

In an acrimonious debate President Norris of the Senate took the floor and declared for regulated racing. He held that the pari-mutuel system was fair, while bookmaking was not. The Nuttle bill, however, finally went over with the Burke bill till next Tuesday.

LONG PRICES RULE DAY.

Slow Track at Havana Leads to Surprises for Racegoers.

HAVANA, Cuba, March 25.—The races at Oriental Park today were run over a lumpy, slow track. The clear weather and warm sun dried out the going to some extent, but the track on the inside was still heavy. The time was slow, the five and one-half furlongs being run in 1:09 4-5. Surprises were the order of the afternoon, long-priced horses having an inning. In the first race the favorite, Ambassador III., scored a lucky victory. Hello Pardner won the second race in a gallop by eight lengths. Jockey Atkinson rode two winners.

The summaries:

FIRST RACE—For three-year-olds and upward, claiming, purse $800; five and a half furlongs. Ambassador III., 106 pounds (Atkinson), 6 to 5, 1 to 2 and 1 to 4, first; Prince Bonero, 106 (Wilson), 5 to 1, 2 to 1 and even, second; James G., 111 (Mountain), 10 to 1, 3 to 1 and 6 to 5, third. Time—1:11 4-5. Smallmess, The Snob, Felicidad, Twenty-Seven, Shiro and Jutiler also ran.

SECOND RACE—For three-year-olds and upward, claiming, purse $800; five and a half furlongs. Hello Pardner, 99 pounds (Troxp), 1 to 2, even and 1 to 2, first; Rounds, 111 (Cuper), 4 to 1, 6 to 5 and 6 to 5, second; Director James, 100 (Mangan), 6 to 1, 2 to 1 and even, third. Time—1:09 4-5. Lady Langden, Unwise Child, Blanche Donalton, Magic Mirror, Bulger, Jack Dawson and King Tuscan also ran.

THIRD RACE—For three-year-olds and upward, claiming, purse $800; five and a half furlongs. Prince Racy, 106 pounds (Atkinson), 6 to 1, 8 to 5 and 6 to 5, first; Hasty Cora, 107 (Tryon) 5 to 2, even and 1 to 2, second; Lillian G., 104 (Brown), 3 to 1, 6 to 5 and 6 to 5, third. Time—1:11 1-5. Plain Heather, Precious Jewel, Lowell, Baccarat, Rora and King Worth also ran.

FOURTH RACE—For three-year-olds and upward, claiming, purse $800; five and a half furlongs. Iron Boy, 112 pounds (Fletcher), 8 to 1, 2 to 1 and even, first; Joyner, 110 (Mangan), 6 to 5, 1 to 2 and 1 to 4, second; Stiletto, 110 (Wilson), 12 to 1, 3 to 1 and 8 to 2, third. Time—1:10 4-5. Eddie Tranter, Pomarene, Blanchita, Pierrot and Thornbloom also ran.

FIFTH RACE—For three-year-olds and upward, claiming, purse $800; one mile and a sixteenth. Plantarede, 104 pounds (Taylor), 3 to 1, 3 to 1 and even, first; Woodthrush, 108 (Tryon), 3 to 1, 4 to 5 and 2 to 5, second; Rhymer, 108 (Mangan) 6 to 1, 2 to 1 and 8 to 5, third. Time—1:54 2-5. Tranby, Dick Benson, Farable and High Tide also ran.

SIXTH RACE—For four-year-olds and upward, claiming, purse $800; one mile. Gordon Russell, 108 pounds (Brown), 4 to 1, 8 to 5 and 4 to 5, first; Attorney Muir, 99 (Fletcher), 4 to 1, 8 to 5 and 4 to 5, second; Salmasine, 107 (Mountain) 3 to 1, 4 to 5 and 3 to 5, third. Time—1:47 4-5. Lastat, Texas Special, Corydon and Memmoy also ran.

TO AMEND RACING RULE.

Jockey Club Will Consider Change for Selling Events.

The rule governing selling races against which there has been much complaint in the past, will in all likelihood be changed for the coming season. At the next meeting of the Jockey Club, H. K. Knapp will offer an amendment to the rules of racing which is designed to do away with the abuse of this feature of the sport.

PRIMAKOW AT LAST MEETS HIS MATCH

Frantzen Unexpectedly Defeats Him, 50 to 34, in Carrom Billiard Tourney.

NATIONAL THREE-CUSHION BILLIARD STANDING.

Player.	W.	L.	H.R.	P.C.
J. Primakow	5	1	5	.833
W. Blumenthal	5	1	7	.833
J. Cosgrove	4	1	5	.800
H. Frantzen	4	3	6	.571
H. Frisch	2	3	6	.400
F. G. Owles	3	4	7	.333
C. Maxwell	1	4	4	.200
G. E. Van Arsdale	0	6	5	.000

Joseph Primakow, who has been sailing along on an unbroken streak of success with five straight victories in the national three-cushion championship tournament of the American Amateur Billiard Association at Thum's Acadamy, finally struck a snag last night. He met with his first defeat at the hands of Henry Frantzen, who gained the victory by a score of 50 to 34 in 104 innings. This result put Primakow into a tie with William Blumenthal for the lead, each having won five games and lost one.

Although Frantzen has all along been regarded as a dangerous contender for the title, his defeat of Primakow was a big surprise. The latter had played all of his matches with such cool confidence and had displayed such skill at the angle game that he had come to be regarded as almost unbeatable in this company.

However, the law of averages seemed to work against him. The luck that had been with him on other occasions turned last night. He had a number of bad breaks and on several occasions left easy shots for his rival. He made a number of good shots, but frequently missed by the narrowest of margins.

HOLBROOK LOSES AT POOL.

Is Defeated Twice in National Tourney at N. Y. A. C.

NATIONAL POCKET BILLIARD STANDING.

Player.	W.	L.	P.C.
J. H. Shoemaker	4	0	1.000
G. Gardner	3	1	.833
J. Moriarity	5	1	.833
S. B. Burdett	4	3	.667
L. B. Holbrook	2	5	.286
W. A. Tilt	2	5	.286
E. Patterson	2	5	.286
C. E. Shongood, Jr.	1	6	.143

L. B. Holbrook ventured to play two games in the national pocket billiard championship of the National Association of Amateur Billiard players at the New York Athletic Club yesterday and as a result received two set backs. He was defeated in the afternoon game by S. B. Burdette who won by a score of 125 to 111, and in the evening Holbrook tackled the champion, J. Howard Shoemaker, who won very easily by a score of 125 to 67.

Shoemaker who has not been defeated so far, is leading with four victories and at no time last night was he pressed to win. He made a high run of 27 and went into double figures on several other occasions. He played rapidly and accurately and was soon so far out in front that the contest lacked interest.

Holbrook's best run in the evening was a cluster of 13 and he frequently missed shots by very narrow margins. On three of his trips to the table he failed to score.

In the afternoon game Burdette was steady and by the fifth frame had gained a lead which he increased as he went along. He had a high run of 20. Holbrook had a high run of 13 in this contest.

The scores:

AFTERNOON GAME.

Burdette—1 4 6 4 11 10 13 8 8 7 12 12 11 11 1 8 0 9 12. Total, 125; scratches 18.
Holbrook—13 10 8 1 8 1 1 6 0 7 2 2 3 3 12 6 1 4 3 1. Total, 111; scratches, 17.

EVENING GAME.

Shoemaker 4 14 10 11 1 8 13 7 13 14 14 2 6 6 7. Total, 125; scratches, 0.
Holbrook—10 0 4 3 13 6 1 7 1 0 0 11 2 9 1. Total, 67; scratches, 7.

R. STEINBUGLER BEATS LOW.

Opens Final Round of Brooklyn Billiard Tourney with Victory.

The final round in the 18.2 balkline billiard tournament for the Fogelsburg Cup got under way last night at the National Recreation in Brooklyn and the first match resulted in a victory for Robert Steinbugler. He defeated John W. Low by a score of 125 to 93.

The final round for the cup is being played by the winners and runners-up in each of the three divisions which have been competing for some time in the handicap competition. In addition to the six players thus made eligible there is Charles C. White, winner of the tourney last year and who now enters the finals without having been compelled to play through the preliminary rounds. This makes seven competitors. Of these two are Class A players and the others are from Class C. Francis E. Appleby and White are the Class A players.

The score:

R. Steinbugler—1 2 18 0 2 0 1 0 0 4 24 0 2 2 11 10 12 1 2 4 0 1 1. Total, 115; high run, 24; average, 4 19-24.

J. W. Low—1 12 3 3 11 0 16 0 1 0 3 4 1 1 0 0 19 0 1 0 0 0 0 0 0 1. Total, 93; high run, 10; average, 3 31-34.

SUTTON DEFEATS CUTLER.

High Run of 93 Plays Important Part in Victory by 300 to 93.

George Sutton of Chicago again defeated Albert Cutler in their series of exhibition matches at Maurice Daly's Academy last night. He scored 300 to 93 for Cutler, a high run of 93 putting the Chicago player so far out in front that Cutler was hopelessly beaten. Cutler's best run, a cluster of 41, was made in his last turn at the table.

The score:

Sutton—6 90 6 6 79 23 35 14 93—300. Average, 33 3-9.
Cutler—41 1 7 0 3 5 6 0 4 1—93. Average, 10%.

AMERICANS VICTORS IN HOCKEY FINAL

Defeat Winnipeg by 3 Goals to 1 in Extra Period of Fast and Exciting Game.

Special to The New York Times.

PITTSBURGH, March 25.—The All-American Olympic team and the Winnipegs Champions of Canada, having split even on the two games played this week, the deciding game of the series was run off tonight in the presence of a large crowd of enthusiasts, the game resulting in a victory for the All-Americans after one of the most desperately played contests ever seen at Duquesne Garden. The score was three goals to one an extra period of ten minutes being necessary to bring about a decision.

In the first period the defensive work of the back field men on each side, coupled with excellent goal tending by Bonney and Topper, was entirely too much for the shooters, and the puck was rarely near the net. About ten minutes had been used up when Asselstine got the rubber in mid ice, and aided by Dalton and Gilbault, got within striking distance of the Olympic's net. He shot hard and low, the disc getting through between Bonney's legs for the first score of the game.

Americans Tie the Score.

This put the Olympic contenders on their metal and they gave Topper a hard time of it for three or four minutes when Conroy came down the ice like a streak of lightning after shooting three times unsuccessfully finally managed to pull Topper away from the net and sent the disc in for the tieing score.

The second and third periods were unproductive of any scoring, but did give the crowd many a thrill as the players were on edge and while the game was necessarily rough it was free from infractions of the rules and each side was able to keep its best men in most of the time. Joe McCormick tried his famous long shooting time after time, but Topper booted and breasted the rubber out of danger and the Pittsburgh star was foiled in his attempts to score. The third period ended with the scors 1 each, and an extra ten minutes was ordered, split into sessions of five minutes each.

The first five minutes of the extra period did not bring about any definite result, and the last five-minute period was entered into with the players so keyed up that one would have thought the Antwerp games were on. Drury flashed in and out among the players, but the defense men of the Winnipegs were on his back all the time, and he was not allowed to get far away with the rubber. The Boston lad, Geran, gave a great exhibition of fast skating, but the team work of the Olympics was somewhat at fault, or they would have won in the regulation three periods.

McCormick Wins Match.

Joe McCormick managed to shoot the puck into the Winnipeg net on a long shot from the right side of the rink, and in another minute repeated it in exactly the same way, in half a minute the whistle blew and the All-Americans were the victors.

The summary:

All Americans (3).		Winnipegs (1).
Bonney	G	Topper
Buck	L.D.	Guilhalt
Gohsen	R.D.	Dalton
Geran	C.	O'Connell
Drury	L.W.	Gilbault
J. McCormick	R.W.	Asselstine

Substitutes—All Americans, Conroy, Fitzgerald, L. McCormick; Winnipegs, Moran. Goals—Asselstine, J. McCormick (2). Referees—Madden and McGovern. Time—Three 15-minute periods and one 10-minute period.

TO DECIDE HOCKEY TITLE.

Seattle and Ottawa Will Meet in Latter City Tomorrow.

OTTAWA, Ont., March 25.—The third game of the world's series hockey championship between Seattle and Ottawa will be played here next Saturday night, it was decided today at a meeting of players and officials. A suggestion to transfer the series to Toronto, where it could be continued on artificial ice, was rejected.

Warming Up

Spring is giving old Winter a few good sound wallops.
A few more frosty mornings perhaps—but sure enough Spring is with us again.
And you'll find in Par-amount Shops all the new and colorful patterns of Par-amount Shirts at $2.00 and $2.50.
Neckties, hosiery, scarf-pins, and a full line of other needables that beckon you to go outdoors.
Prices and qual'ty that *guarantee satisfaction or money back.*

Cordially,
H. J. Gage
PRESIDENT

PAR-AMOUNT SHIRT SHOPS INC.

160 Nassau Street, Tribune Building
986 Third Avenue at 59th Street
2298 Third Ave. at 125th St., Harlem
1526 Third Avenue at 86th Street
2835 Third Ave. at 149th St., Bronx
201 West 125th St. at Seventh Avenue
1628 Broadway at 50th Street
163 East 42d St. at Third Avenue
No. 1 Main St., Getty Square, Yonkers

Kennedy
12 Cortlandt St.
SPECIAL PURCHASE OF

Imported Mesh Underwear at $2.00 a garment
SHIRTS
Sleeveless or short sleeve
DRAWERS
Ankle or knee length
Worth $3.00
Imported Mesh Union Suits $3
ATHLETIC CUT

REIS UNION SUITS
REIS
MANY CLOTHEST FRIEND

FOUNDED 1856

UNIQUE phrases and novel pleas may invite attention, but it takes solid value and lasting satisfaction to hold one's confidence.

"Clothes-betterment" is our slogan.

It always has been and now is our belief that the short route to customer-confidence is by way of unquestionable quality, unrivalled tailoring and uninflated value.

Our belief is substantiated in our present showing of Spring clothes for men and boys.

BROKAW BROTHERS
1457-1463 BROADWAY
AT FORTY-SECOND STREET

Monroe Clothes
"New York Styles America" Monroe Clothes New York"

MONROE CLOTHES for Spring
All Wool
All Wear
Guaranteed
ALL WAYS

GEE, IT'S A great and glorious feeling to be able to again step out unhampered by the weight of a heavy ulster.

BUT HEED GOOD advice and don't take a chance on Spring's fickle weather—*don't go around without a topcoat.*

YOU TAKE NO chances when you buy a Monroe Topcoat—*all wool,* of course—*silk sewn,* of course—*silk lined,* too, if you wish, and, so many of them for you to select from that it's only a matter of which one best pleases you—and the price?—well, just about 30% less than the same high-grade topcoats are to be had elsewhere.

MONROE SUITS FOR Spring (the largest showing we've ever had) embrace all the newest Spring fabrics from the best foreign and American mills—delicate hairline stripes, semi-invisible checks and all the other new tasteful fabric ideas that make this season notable for attractive patterns. here for you in models most becoming.

COME UP! SEE how remarkably attractive Monroe Clothes are, aside from the worthwhile cash saving you effect when you buy them.

—direct from the maker
—via our low rent Upstairs Shops
—from America's Largest Clothiers

Suits, Topcoats, Evening Clothes
$40 $50 $60
Limited Selections at $25, $30, $35

MANHATTAN
42nd Street, cor. Broadway
50 E. 42nd " " Madison
Nassau " " Frankfort
5 Cortlandt " " Broadway
14th St. opp. Academy of Music
34th Street, cor. Broadway
59th " at Col. Circle
125th " cor. 7th Ave.
Chrystie Street at Canal

No Charge for Alterations

America's Largest Clothiers

BRONX
Bergen Ave. at 149th St.
BROOKLYN
Court and Montague Street
587 Fulton at Flatbush
Newark—151 Market Street
Jersey City—Newark Av. & Bay
Paterson—220 Main Street
Yonkers—Getty Square

Satisfaction Guaranteed

Monroe JUNIOR Clothes

Two Pants Suits sizes 8 to 18

$13.50 to $25.

Monroe Clothes
"New York Styles America" Monroe Clothes New York"

DEAD MAN AND STILL FOUND AFTER FIRE

Complete Whisky-Making Plant Discovered by Firemen in East Side Building.

BODY ON THE SAME FLOOR

Garage on First Floor Run by Brother of Victim—Fumes Alarm Neighbors.

Following a fire yesterday in a three-story brick building at 32 Hamilton Street, which resulted in the death of one man, a large and well-equipped whisky still was discovered on the third floor of the building. It was announced at the office of James S. Shevlin, Prohibition Supervisor, that the plant included three copper boilers, valued at $3,000, and about $10,000 worth of equipment, capable of turning out from fifteen to twenty gallons of whisky a day, and probably had been in operation four months. The material was seized and taken to the Custom House.

John Guarino, believed to have been the operator of the still, was found burned to death on the third floor of the building, which was formerly a stable, and later had been run as a garage by Joseph Guarino, brother of the dead man. Deputy Fire Chief Helm discovered the body of Guarino, who, it was believed, had been overcome by fumes. The cause of the fire was not learned.

The building is in a densely populated tenement section of the east side and the fire caused great excitement. The fumes of alcohol caused a report that chemical explosives were manufactured in the place, and the firemen were handicapped in the narrow street by panic-stricken persons.

When the fireman discovered the still the Federal agents were notified. Four men from Superintendent Shevlin's office took charge of the plant. Two of the boilers were found to have been in operation when the fire started. Following is a partial list of the material confiscated: Seventy-one barrels, 57 of them full of liquid ready for distilling into whisky; 3 copper boilers, 2 rye measures, 8 wooden casks, also sieves, shovels, stoves and more than five gallons of finished whisky.

Joseph Guarino, brother of the dead man, was arrested by Patrolman Patrick Killilies of the Oak Street Station charged with suspicion of violating the Prohibition law. Guarino, according to the police, said he was the owner of the building in which the still was discovered. He said he used the ground floor as a garage and that the other two floors were used as a "cooperage aplant," managed by a man named John Martin. He was later paroled in the custody of his attorney, pending a hearing next Tuesday before United States Commissioner Hitchcock.

"Nicky" Shy, Police Ask Arrest.

The reluctance of "Nicky" Arnstein to surrender himself on an indictment charging him with receiving stolen securities in connection with the alleged $5,000,000 bond plot last night caused the police of this city to send to the Police Departments of every city and hamlet in this country and Canada copies of a circular calling for the immediate arrest of the fugitive.

LOST AND FOUND.

LOST—Platinum bar pin with seven small diamonds and one large diamond in centre, and one diamond missing; small leaf design between each diamond; pin about 3 inches long, ¾ inch wide; lost some time Tuesday, March 23. Reward if returned to L. M. Tuohig, 1,502 Broadway, Circle 4987.

LOST—Wednesday, green gold mesh bag, containing few coins, in brown and white taxi discharged at 178th St. about midnight; gift from husband to wife; first time carried; will give finder full value of bag. Heller, Gramercy 6786.

LOST—Wednesday, March 23, diamond and platinum bar pin, Hudson tube to Fulton St., to Broadway subway, to Grand Central, to Madison Av., 46th St., 5th Av., shopping district; reward. John R. Greason, 12 John St.

LOST—March 16, gold mounted amethyst breastpin, in Hotel Biltmore, or underground passage to Grand Central; valued as keepsake. Liberal reward. Mrs. Reich, 30 East 42d St. Tel. Murray Hill 8697.

LOST—Left March 25 in taxi taken at 53d St. and 8th Av., about 1 o'clock, given up at McBride's, a two-skinned fur piece. Finder return to 7 West 30th St. and receive reward. Wadleigh.

LOST—Diamond brooch, bow-knot design, set in platinum, Monday evening, March 15, between 41 East 61st St. and 903 Park Av.; valued for sentimental reasons. $200 reward if returned to 41 East 61st St.

LOST—A carved green jade pendant about two inches long and one-half inches wide, on Thursday. Finder please return to Mrs. C. B., 430 Park Av. Telephone 8515 Plaza. Liberal reward.

LOST—Liberal reward, 1 club bag, black, containing six shirts, suit and hosiery, between West 115th and 95th Sts. Return H. C. Metsler, 712 West End Av., or Phone Spring 9451. $20 reward.

LOST—Lady's hexagon-shaped gold wrist watch with gold bracelet, Elgin case, engraved, between 2 and 3, between Claridge and 45th St.; reward. E. C. Grainger, 1035 Longacre Bldg.

LOST—Saturday, March 20, on train leaving Hoboken 10:30 A. M. for Lyndhurst, N. J., envelope containing 3 books; $5 reward if returned to Nugo Davies Corp., Lyndhurst, N. J.

LOST—Flexible gold bracelet, set with sapphire and diamonds, March 20, vicinity 190th St. and Broadway; liberal reward. Kaplan, 600 West 180th St. Phone Wadsworth 8477.

LOST—On Saturday, March 20, in Tappe's, 6 West 57th St., jade necklace with diamond clasp; reward $50. G. Erbe, Jr.; Columbus 4040.

LOST—Left on New Canaan express March 18, small black suitcase, containing toilet articles and child's favorite doll; reward. King, 34 East 23d St. Gramercy 5109.

LOST—Black purse containing ticket Harmon to South Bend, Waltham watch. Return Elizabeth Hunt, 84 Hawthorne St., Brooklyn; reward.

LOST—Tuesday night, Biltmore supper room, diamond horseshoe pin, platinum setting; about 20 diamonds; liberal reward. Return Cashier Biltmore.

LOST—Gold fob, initials P. A. V., in Hotel Astor lobby or between 41st, 7th Av., and Astor; liberal reward. Room 602 Times Building.

LOST—Diamond combination bar pin and bracelet set with blue sapphires in centre. Finder please return to Management, Hotel Biltmore, and receive reward.

LOST—Watch, 80th St. and B'way; watch has sacred attachment; please return; reward. Schuyler 8715.

LOST—Man's diamond pin, big light, dark centre; four-stone setting, corner; reward given to finder. K. M., care of Hotel Astor.

LOST—Small gold lorgnette, Casino Theatre or Franklin Simon. 1736 Commodore Hotel.

LOST—Platinum flexible bracelet, 45 diamonds; liberal reward. W 446 Times.

LOST—Gold fox ball watch charm on 125th St.; reward. E. T. Price, 140 Broadway.

$350 REWARD

For return, two-skin sable neckpiece with heads crossed; lost March 20, at or between Biltmore Hotel and West 58th St. A. Baxter, Jr., 120 Broadway.

$300 REWARD

For return pearl and sapphire bracelet with lyre pendant; lost March 17 between 36th and 37th. I. H. & D. E. Weinberg, 669 8th Av.

$200 REWARD

For return large round diamond brooch (2) lily of the valley in centre facing each other; lost March 18, Marcus & Co., 5th Av. and 48th St.

Furs and Fur Wraps.

LOST—Mink muff, lined brown silk, March 4, between 6 and 8 P. M.; reward. Anderson, 2470, Apt. 2.

Lost and Found—Cats and Dogs

LOST—Fox terrier, brown and white markings, scar over eye; reward $5. 114 West 122d. Phone Morningside 62.

LOST—Brown Pekingese dog, 5 o'clock Thursday, from 41 East 80th St.; liberal reward. Esportas.

LOST—Black and tan Pekingese male dog, answers to name Cutie; reward. Mrs. Edith Hartwell, 28 East 39th.

WILLIAMS QUITS FOOD POST

Palmer Accepts Resignation of Federal Administrator Here.

Arthur [illegible], Federal Food Administrator in New York City, made public yesterday the acceptance of his resignation by Attorney Ge... A. Mitchell Palmer, to take effect on the appointment of his successor, but not later than April 1.

Mr. Williams gave up the work in which he was engaged for almost two and a half years because of the pressure of personal matters. Mr. Palmer's letter said:

Office of the Attorney General,
Washington, D. C.
March 22, 1920.

Hon. Arthur Williams, Fair Price Commissioner, 124 East Fifteenth Street, New York, N. Y.

My dear Mr. Williams:

I have read, with regret, your letter of March 15 in which you advise that you find it necessary to give up the fair price work in New York City. I feel that in justice to you, because of your long and faithful service, I must accept your resignation to be effective with the appointment of your successor.

I shall be glad if you will confer with Colonel Caffey with a view to suggesting to me a suitable man to carry on the work.

With assurances of my personal regards, I am

Very truly yours,
A. MITCHELL PALMER,
Attorney General.

In concluding his work Mr. Williams thanked all the municipal, State and Federal officials and the business men, citizens and newspapers for their co-operation.

SLAYER, 19, REBUKES JUDGE.

Objects to "Lecture" Before Passing of Death Sentence.

Jesse Edward Walker, 19, who was convicted of the murder of Samuel Wolchock, aged storekeeper, of 206 Wyckoff Avenue, Brooklyn, was sentenced yesterday by Justice Lewis L. Fawcett, in the Supreme Court, to die in the electric chair during the week of April 25. In passing sentence the justice spoke of the enormity of the crime committed by Walker. The prisoner interrupted the remarks of the justice as he exclaimed, "I am not here for a lecture. I am here for sentence."

Guy Nichols and Joseph F. Auth, shipmates of Walker in the navy, are in jail awaiting trial for participation in the same crime.

DR. MORRIS ZUCKER PUT OUT OF COURT

Man Convicted in Espionage Case Displeases Justice at Winitsky Trial.

APPEARED TO BE SNEERING

Admitted He Had to Smile Over Some Parts of Evidence Against Communist.

Dr. Morris Zucker, at liberty on bail pending his appeal from a sentence of fifteen years in a Federal Court on a charge of violation of the Espionage act, was ordered by Justice Weeks in the criminal branch of the Supreme Court yesterday to leave the room, because he appeared to be "sneering" at the effort of one of the prosecutors in pressing the charge of criminal anarchy against Harry M. Winitsky, Executive Secretary of the New York Communist Party. Justice Weeks said:

"Zucker, you will have to leave the room if you persist in sitting there with a sneer on your face and smiling at what is being read."

Zucker protested that he meant no offense nor disrespect to the court and denied he was sneering, but admitted he had to smile at some parts of the matter which Assistant District Attorney Rorke was reading to the jury. Justice Weeks suggested to him that if he thought the case so amusing he had better go out. Zucker departed.

Mr. Rorke had submitted in evidence a typewritten copy of a report of a speech by Winitsky at a Communist meeting at 175 East Broadway, on Dec. 2, 1919, in which Winitsky was quoted as saying: "We are here to spread the propaganda of the Communist Party. We are here to spread the Bolshevist movement in this country." Louis G. Hamburger, a certified stenographer, had testified to making this report. Mr. Rorke told the court and jury that the stenographic report contained predictions by Winitsky of "a revolution in this country"; that conditions were growing more revolutionary every day, and that the "revolution was nearer than many people think."

The prosecution will conclude its argument today, and the case probably will be under consideration by the jury to-night.

Mallory
FINE HATS

Sold in New York Exclusively by Saks & Company

That marked individuality of styling, supported by the finest materials in making, has created among men of America a coveted prestige for Mallory—finest of all men's hats!

Select your Spring Mallory at Saks to-day, while our style assortments are at their best.

Saks & Company

Broadway at 34th St.

London CHARACTER SHOES

1480 BROADWAY At 42d St. — 276 WEST 125th ST. At 8th Ave.

Saturday, March 27th winds up this remarkable offering.

(Remaining lots 1,200 pairs)

MEN'S SHOES
OF
GENUINE BROWN SHELL CORDOVAN

$10.95 (Value $18)

This offering comprises a large range of lasts and patterns in both wing and straight tip effects.

We advise buying in the forenoon.

Entire basement devoted to the final clean-up.

No C. O. D.'s. No Exchanges

Released Today
The latest records!

THE selections you have been hoping for! The latest popular successes you have wanted! And in the Okeh recording!

New airs to dance to that have the sparkle and life of the actual performance. It's like dancing to an orchestra! Vocal selections that give you every tender gradation of tone, pure, untouched.

Okeh records keep your collection up-to-the-minute.

Stop in at a dealer's today and hear these new releases!

Freckles	Fox Trot—Paul Biese and his Novelty Orchestra	4069
Please	Fox Trot—Paul Biese and his Novelty Orchestra	
Mystery	Fox Trot—Paul Biese and his Novelty Orchestra	4070
Meet Me In Bubble Land	Waltz—Paul Biese and his Novelty Orchestra	
Nobody Ever	Fox Trot—Conway's Band	4071
Tents of Arabs	One Step—Conway's Band	
Hot Foot	One-Step—Xylophone, Conway's Band and George H. Green	4072
Don't You Remember Those School Days	One-Step—All Star Trio	
Swanee	One-Step—Green Brothers' Xylophone Orchestra	4078
Blues (My Naughty Sweetie Gives To Me)	Fox Trot—Harry Raderman's Jazz Orchestra	
Only	Tenor—Sam Ash	4073
Sweet and Low	Vocal—Crescent Trio	
For Every Door That Closes (Another Will Open For You)	Tenor—Reed Miller	4074
I Love You Just The Same (Sweet Adeline)	Vocal—Peerless Quartette	
Lend Me Jim	Contralto Duet—Watson Sisters	4075
Never Let No One Man Worry Your Mind	Contralto—Fannie Watson	
Lullaby Blues (In The Evening)	Vocal—Crescent Trio	4076
Just For Me and Mary ('Twas a Beautiful Wedding Day)	Vocal—Sterling Trio	
Mother Machree	Tenor—William Robyn	4077
The Bells of St. Mary's	Baritone—Joseph Phillips	

Some of your nearest Okeh dealers:

Manhattan and the Bronx

From Battery to 28th Street

BIRNS, SAUL ..... 111 Second Ave.
BROOKLYN MUSIC HOUSE ..... 8 Third Ave.
CEREBINO, J. ..... 72 Mulberry St.
CORTLANDT NOVELTY CO. ..... 7 Cortlandt St.
DONADIOS MUSIC SHOP ..... 174 Mulberry St.
EUROPEAN RECORD CO. ..... 170 Avenue A
GREATER N. Y. PHONO. CO. ..... 3105 Grand St.
GRUENBERG, WM. ..... 505 Grand St.
KRAFT, FRD., INC. ..... 30 Church St.
ISAAC, JOS. ..... 176 Sixth Ave.
NASSAU POST CARD CO. ..... 61 Nassau St.
NASSAU POST CARD CO. ..... 151 Nassau St.
NOST, CHAS. M. ..... 210 W. 10th St.
ROEMER, RUDOLPH, FURN. CO. ..... 333 Eighth Ave.
VICTORY SPORTING GOODS CO. ..... Woolworth Bldg.

From 42nd Street to 125th Street

ACADEMY PHONO. SHOP ..... 2817 Broadway
ANSONIA MUSIC SHOP ..... 2110 Broadway
BROADWAY PHONO. SHOP ..... 2598 Broadway
BRYANT MUSIC CO. ..... 915 Eighth Ave.
BULLENKAMP, F. ..... 725 Columbus Ave.
COLUMBUS MUSIC SHOP ..... 874 Columbus Ave.
BLOOMINGDALE'S, Lexington Ave., 59th to 60th Sts.
ARTHUR, G. E. ..... 1746 Third Ave.
CHIBBARO PIANO CO. ..... 1080 Third Ave.
DOLL, JACOB, & SONS ..... 114 West 42nd St.
DEUTCH BROS. ..... 1265 Third Ave.
EPSTEIN, RALPH ..... 935 East 59th St.
HARLEM MUSIC ROLL SHOP ..... 114 East 125th St.
HAGAN, RILEY ..... 12 West 125th St.
GRIMBEL, T. R. ..... 2538 Broadway
KRAFT, FRED. ..... Grand Central Terminal
KRANICH & BACH ..... 16 West 125th St.
LAZARUS, SOL. ..... 216 East 59th St.
LICHTMAN, C. ..... 945 Ninth Ave.
LIGHTS PHONO. SHOP ..... 2024 East 180th St.
LINCHART, HENRY ..... 312 Ave., cor. 72nd St.
MARASAK, CHAS. ..... 782 Third Ave.
MASTEN, HOMER ..... 1267 Second Ave.
MARKS, M. ..... 129 West 125th St.
MELODIEN PHONO. CO. ..... 1274 Lexington Ave.
MILLER BROS. ..... 1746 Columbus Ave.
NUDELMAN, B. ..... 737 Amsterdam Ave.
PASSARO, M. ..... 2073 First Ave.
PATTEN, WM. ..... 53 West 125th St.
RABINOWITZ, M. & S. ..... 2205 Eighth Ave.
RIDGLEY MUSIC HOUSE ..... 1503 Third Ave.
ROTHSTEIN, M. ..... 506 Tenth Ave
SICHEL, ALBERT ..... 319 West 125th St.
SOHREE, GEO. M. ..... 1994 Third Ave.
YORKVILLE PHONO. SHOP ..... 1853 Third Ave.
VICTORY MUSIC STORE ..... 103 West 42nd St.

Above 125th Street

ABELOWITZ PHONO. CO. ..... 1353 St. Nicholas Ave.
AUDUBON MUSIC CO. ..... 251 West 145th St.
ARROW MUSIC ROLL CO. ..... 2417 Eighth Ave.
BARAS, H. ..... 581 E. 159th St.
COHEN, JULIUS ..... 945 East 163rd St.
BURE & KOPATZ ..... 354 E. 149th St.
EAGLE MUSIC STORE ..... 143rd St. and Bradhurst Ave.
HEIGHTS MUSIC STORE ..... 503 West 145th St.
LEIBOWITZ GRAFONOLA SHOP ..... 908 East 165th St.
STURMAN BROS. ..... 484 Tremont Ave.
PASSANTE, L. M. ..... 433 East 161st St.

Brooklyn

AUTPUSAT, A. ..... 646 Grand St.
BLUMENTHAL, HARRY ..... 17 Lee Ave.
BRENNAN PHONO. SHOP ..... 874 Flatbush Ave.
GRAF, CHARLES ..... Manhattan Ave.
HAWLEY'S MUSIC SHOP ..... 835 Knickerbocker Ave.
TILGNER, F. ..... 617 Myrtle Ave.
MICHAELS & CO. ..... 839 Broadway
PLAZA NOVELTY SHOP ..... 317 Broadway
CENTRAL MUSIC STORE ..... 1637 Broadway
GRAND PHONO. & PIANO CO. ..... 367 Grand St.
KERNS MUSIC SHOP ..... 993 Flatbush Ave.
KIVOW, F. ..... 5024 Fourth Ave.
LEVY'S MUSIC STORE ..... 436 Knickerbocker Ave.
MUSIC LOVER'S SHOP ..... 7602 Fifth Ave.
OENDOLA, F. ..... 564 Hicks St.
PARKWAY MUSIC CO. ..... 5908 Ft. Hamilton Ave.
PHONOGRAPH SALES CO. ..... 1549 Broadway
PHONOGRAPH SERVICE CO. ..... 3111 Central Ave.
RIHA, A. M. ..... 3176 Fulton St.
ROSEN, I. ..... 173 Nassau Ave.
SCHEBLER, FRANK ..... 251 Wyckoff Ave.
SAND ST. GRAFONOLA SHOP ..... 143 Sands St.
TELLER, M. ..... 1903 Bath Ave.
VICTORY MUSIC SHOP ..... 1607 Pitkin Ave.
STROHLEIN, JOS. F. ..... Myrtle & Cambria Aves.
STAR MUSIC CO. ..... 7318 Sutter Ave.
WYCKOFF, T. M. SHOP ..... 501 Wyckoff Ave.
WINTERROTH PIANO CO. ..... 59 Flatbush Ave.
FISCHERMAN MUSIC STORE ..... 3462 Gerritsen Ave.
BORO PARK MUSIC SHOP ..... 4214 Thirteenth Ave.
FREDERICK EXNER ..... 1467 Myrtle Ave.
GERSTUNG, P. F. ..... 7339 Flatbush Ave.
MARGUERITE'S ..... 1791 Fulton St.
L & Z MUSIC & NOVELTY STORE ..... 620 Vanderbilt Ave.
NORMANDY MUSIC SHOP ..... 1986 Fulton St.
NOSTRAND GUARANTEE PHONE CO. ..... 395 Nostrand Ave.
SITKOFF, I. ..... 580 Coney Island Ave.
STRAUSS, EDW. ..... 94 Court St.
THE SHORT SHOP ..... 1561 Pitkin Ave.
WARNOW, J. ..... 924 Bedford Ave.
CENTROLA TALKING MACHINE CO. ..... 8391 Myrtle Ave.
BATH BEACH MUSIC HOUSE ..... 1403 Bath Ave.

Suburban

Newark, N. J.

JACOB DOLL & SONS ..... 607 Broad St.
GRIFFITH PIANO CO. ..... 605 Broad St.

Jersey City, N. J.

BELCHER MUSIC HOUSE ..... Montgomery & Jewett Aves.
PREMIER BEDDING CO. ..... 462 Central Ave.
A. BUCKSTUHL ..... 511 Central Ave.

Hoboken, N. J.

TIETJE & CHRIST ..... 421 First St.

West New York, N. J.

THE MUSIC SHOP ..... 663 Bergenline Ave.

Passaic, N. J.

A. GOLDBY & SON ..... 56 Lexington Ave.
E. BLOCH ..... 164 Second St.

Paterson, N. J.

DEBOER, JOHN ..... 594 Main St.
GRIFFITH PIANO CO. ..... 177 Market St.
ECLIPSE TALKING MACHINE CO. ..... 249 Main St.
C. J. LE CLAIR ..... 185 Market St.
G. H. NOBLE ..... 43 West St.
UNIVERSAL T. M. CO. ..... 50 Van Houten St.

Elizabeth, N. J.

GEO. L. HIRTZEL, JR. ..... 317 Broad St.

Park Ridge, N. J.

GOTTLIEB DEPARTMENT STORE

Somerville, N. J.

WM. GREBBRUNNER ..... 99 W. Main St.

Ridgefield Park, N. J.

H. FLAGER & SON

Englewood, N. J.

H. FLAGER & SON

Flemington, N. J.

E. VOSSELLER

Dover, N. J.

J. R. NUNN PIANO CO. ..... 5 S. Warren St.
DE RIVAS & HARRIS ..... 26 W. Blackwell

New Brunswick, N. J.

E. MONTALVO ..... 342 George St.

Perth Amboy, N. J.

E. MONTALVO ..... 90 Smith St.

Plainfield, N. J.

E. MONTALVO ..... 310 West Front St.

Hackensack, N. J.

H. FLAGER & SON ..... 290 Main St.
GOEBEL BROS. ..... 82 Main St.

Lyndhurst, N. J.

BABCOCK, VITTY

Secaucus, N. J.

J. ALEXANDER

Little Ferry, N. J.

GOEBEL BROS.

Guttenberg, N. J.

M. DUNN ..... Boulevard Ave.

Cedarhurst, N. Y.

H. KATZ

Clifton, N. J.

D. W. BLACKLOCK

Okeh Records

GENERAL PHONOGRAPH CORPORATION

OTTO HEINEMAN, President
NEW YORK

WON'T OUST TURK, SAYS LLOYD GEORGE

Allies Don't Want Expense and Responsibility of Running Constantinople.

ACTED WHEN WE REFUSED

France Would Have Been Glad to Hand Cilicia Over to the United States.

PREMIER FOR AIDING BERLIN

President's Reply to Request for Views on Turkish Settlement Sent to Supreme Council.

LONDON, March 25.—Replying to criticism of the Government's foreign policy by Herbert H. Asquith, member of the House for Paisley, Premier Lloyd George this afternoon gave a detailed explanation of the Turkish settlement.

The Premier said it would have been a blunder to have settled the Turkish problem without giving the United States the most ample opportunity to decide whether it would accept a mandate, because it would have given rise to suspicions that Great Britain and France were taking advantage of the political dissensions in the United States to divide the whole of Turkey among themselves.

"It was only when America definitely refused the mandate that we proceeded without her," Mr. Lloyd George declared.

The Premier said the proposal to oust the Sultan had been rejected as inadequate, because it left the question of the government of Constantinople undecided and the Allies were anxious to avoid the expense and responsibility of the administration of Constantinople.

With regard to Armenia, the Premier continued, France would have been willing to hand Cilicia to the United States if the latter had accepted the mandate.

"Up to the present we have only received requests from America to protect Armenia, without any offer to assume responsibility," Mr. Lloyd George said. "We hope France will undertake the responsibility, but it is much to ask, considering all the burdens France already has."

Cannot Send British Army.

The Premier contended that it was quite impossible for England to send armies to keep order in Armenia and Asia Minor. England would do her utmost to exert pressure in Constantinople to obtain good treatment for Christians, but was unable to accept a wider responsibility.

The Armenians were an exceptionally intelligent people and must begin to depend on themselves for the protection of their independence, Mr. Lloyd George said, adding that he understood they could easily raise an army of 40,000 men. Great Britain would be willing to supply equipment and officers for their training. If that were done they could defend themselves against the Turks.

Referring to Central Europe, Mr. Lloyd George said:

"If Germany would perform her part of the treaty by volunteering to state what amount of reparations she is able to pay and if she can prove the impossibility of paying unless she first secures raw materials, I do not believe either Belgium or France will stand in the way of her obtaining the necessary credits. But there must be a definite indication that she intends to discharge her liabilities."

Special Cable to THE NEW YORK TIMES.

LONDON, Friday, March 26.—The Daily Chronicle, commenting on Premier Lloyd George's speech in the Commons, says:

"At the present moment President Wilson is apparently engaged in exhorting the Allies to undertake a most ambitious program of emancipation for the Armenians while himself declining to contribute to the task the services of a single American soldier."

President's Reply Forwarded.

Special to The New York Times.

WASHINGTON, March 25.—The American Government's reply to the allied request for an expression of views on the preliminary plan for the Turkish settlement has been forwarded to London and Paris and will probably be given out in Washington soon after its receipt by the Governments to which it has been addressed.

While State Department officials refrained today from authorizing any comment on the contents of the note, it is known that it follows the outline already given in these dispatches—that the United States Government sees no good reason for the retention of the Sultan in Constantinople, does not believe there is any danger of a Mohammedan uprising, if the Sultan is put out, considers that Armenia should receive all territory she can safely hold and protect, including an outlet to the sea, and that a place should be reserved for Russia in the international body that is to control the Dardanelles and Bosporus.

HELD IN FATAL ROOF FALL.

Building Official Says Carver Was Warned Day Before Collapse.

David Carver of 220 West 107th Street, superintendent of construction of the building in West Forty-ninth Street, between Broadway and Seventh Avenue, where the collapse of the roofing over the sidewalk killed a man and injured several others on Wednesday, was held in bail of $2,500 by Magistrate Sweetser in the West Side Court yesterday for examination on March 27 on a charge of manslaughter.

Superintendent of Buildings Miller said that Carver had been warned on the day before the accident by a building inspector that the roofing over the sidewalk was frail and that no building materials should be stored on it. In spite of this warning, he said, several tons of bricks were found to have been placed upon it, their weight causing it to collapse.

Mr. Miller said that the construction company had not been charged previously with a violation of law, but that a stop order had been served on it, which compelled a suspension of work until supports of the floors being reconstructed were strengthened.

Federal Inquiry Is Ordered in Beet Sugar Makers' Profits

WASHINGTON, March 25.—An investigation of the profits made by the beet sugar manufacturers in the Colorado district was ordered today by the Department of Justice.

Audit of the sugar manufacturers' books was requested by the beet sugar growers, who charged that the manufacturers were making exorbitant profits and that they were responsible largely for the present high prices.

United States Attorney Tedrow, at Denver, was instructed to employ accountants and to carry the investigation "to a conclusion with the necessary legal proceedings, if such are shown to be necessary."

LAWSON ARRESTED ON STOCK CHARGES

Financier Held by Boston Court to Answer Accusation of Illegal Advertising.

CALLS PROCEEDINGS A PLOT

Says Attorney General Seeks to Prevent Him Attending Republican Convention.

Special to The New York Times.

BOSTON, March 25.—Thomas W. Lawson was held in the Municipal Court today in $2,500 bail for a hearing on four charges of illegal advertising of stocks. The charges were similar to those against the four brokers arrested yesterday.

April 6 was set for the hearing, as Mr. Lawson objected to being arraigned on the same date as the other four accused. His counsel, Homer Albers, asked to have the financier released on his recognizance, but the court refused.

"Not that I question Mr. Lawson's appearance," said Judge Murray, "but there should be no discrimination."

Lawson gave himself up at Police Headquarters at 10 o'clock this morning, accompanied by Attorney Albers. A big throng was waiting for him in Pemberton Square. He waived friendly greetings to persons in the crowd as shouts of "Hello, Tom!" were heard.

"This is better than a wedding," was his comment. Then, turning to the newspaper photographers, he exclaimed:

"Better wait until I come out of the Court House; I'll probably have handcuffs on then."

Late today the financier assailed Attorney General J. Wesley Allen, who initiated the arrests. He charged Allen with playing politics, referring him "an agile vote getter who has an eye on Cal (Governor) Coolidge's job when Cal goes to Washington to take the chair occupied by Washington, Lincoln and Roosevelt."

Attorney General Allen took another step today in his campaign to protect investors and punish offenders by having introduced into the Legislature a bill to confer upon his department drastic powers to investigate "high finance." This bill, as proposed, contains a reference to "dealing in foreign bonds and exchanges."

Attorney General Allen, replying today to Lawson's charge that his arrest was a "dastardly plot" to prevent him from going to the Republican Convention as a delegate-at-large," said he did not even know Lawson was a candidate.

Whether further arrests are contemplated, the Attorney General tonight refused to disclose.

LAWSON'S SON ASKS DIVORCE

Names Boston Man as Co-Respondent in Cross Suit.

Special to The New York Times.

BOSTON, March 25.—Leonard Lawrence, of 198 Commonwealth Avenue, Back Bay, was named as corespondent by Arnold Lawson, son of Thomas W. Lawson, the financier, in his cross divorce libel suit against Mrs. Lucie M. Lawson, filed in the Suffolk Superior Court today. He charges the statutory offense. Mrs. Lawson, in her suit alleged desertion by her husband.

It became known today that for many months Lawson has had detectives watching his wife and their testimony at the trial will be of first importance, it is claimed. The couple have four children and each parent is asking the court to give them custody.

Mrs. Lawson was first married at the age of 17, divorce separating her from her first husband. He was Herbert Barnum Seeley of New York who is credited with having given the famous dinner at which the dance of "Little Egypt" was halted by the police.

VANDERLIP SHIES AT SENATORSHIP

Not Inclined to Try to Beat Wadsworth for Nomination, but Considers Matter.

Frank A. Vanderlip, former President of the National City Bank, said yesterday that he was considering the suggestion that he enter the race against Senator Wadsworth for the Republican nomination for United States Senator.

Mr. Vanderlip said he appreciated that the greatest obstacle in his path would be the cry that he was a "Wall Street man," although Robert Bacon, a former partner of J. P. Morgan, had entered the race at the last minute in 1916 and had come within a few hundred votes of winning against Senator Calder.

"Within the last few days a great many people have urged me to seek the Republican nomination for Senator," he said. "The idea was an entirely new one to me. I am giving it consideration. I have not made up my mind to accept the suggestion. It will be very much against my inclination if I do so."

Mr. Vanderlip will leave Sunday on a trip to Japan. He said he probably would decide before that day whether to try to obtain the Republican nomination for Senator.

Miss Mary Garrett Hay, who is leading the fight within the Republican organization against the renomination and re-election of United States Senator James W. Wadsworth, said yesterday that Mr. Vanderlip would be acceptable to her as a candidate to make the fight on Wadsworth.

"While no official action on the part of the League of Women Voters or any other woman's organization has been taken to indorse Mr. Vanderlip, if he becomes a candidate," said Miss Hay, "I believe what he says when he states that he has been approached by responsible people. After reading his statement I am satisfied that he is a candidate.

"Mr. Vanderlip has more than a local or State reputation. His record and addresses on public topics stamp him as a man of breadth and mental force. There is not the slightest doubt that there will be a candidate against Senator Wadsworth. With him unopposed in the Fall primaries and in the election, a Republican seat in the United States Senate will be in peril."

Regarding the national situation Miss Hay said:

"I believe that none of the present leading candidates will be nominated at Chicago. The factional feeling engendered by Wood, Lowden, Johnson and Harding among men in the Middle West is very intense. The Chicago convention undoubtedly will choose a new name. I think a dark horse will win."

POLICE KEEP SECRET $55,000 SILK THEFTS

Scores of Sleuths at Work on Two Robberies Call Them "Inside Jobs."

BURGLARS MADE A TUNNEL

Cut Their Way Under Protected Door—Victims Reveal Losses—More Queens Homes Robbed.

Two robberies in which more than $55,000 worth of silks and three 2-cent stamps were stolen came to light yesterday when the firms told of their losses to THE NEW YORK TIMES. Although about twenty detectives are said to have investigated one robbery and more than two dozen detectives, Inspectors, Sergeants and patrolmen were at the other establishment, no information concerning the burglaries was forthcoming from the police.

A novel method of gaining entrance was successfully carried out between Saturday night and Monday morning when burglars tunnelled their way into the office on the first floor of the building at 409 Fourth Avenue, occupied by the Howard Silk Mills and the Pilgrim Silk Mills, of which Louis Shepetovsky and I. Kaufman are the respective owners. Realizing that the door of the establishment was protected by the Holmes Company, the burglars cut away the wooden flooring directly outside the entrance, making an opening about a foot and a half long and a foot wide, in that way keeping free from the electric wires on the door connecting with the insurance company's headquarters.

Through this hole one of the burglars thrust his arm, and sawed away a section of the floor inside the silk office large enough to make a passage for a man's body. Then he crawled through, and admitted his accomplices. About 275 pieces of silk, valued at $30,000, were taken.

Mr. Kaufman, upon reaching his office Monday morning, discovered a few pieces of silk lying near the entrance, a set of burglars' tools, and the entrance to the tunnel. He notified the police and a policeman and two detectives went to the loft. During Monday, at least two dozen other detectives, Inspectors, a Sergeant and patrolmen, it was said, investigated and all decided "it was an inside job." The police took photographs of the tunnel the following day.

Burglars who entered the loft of Jacob David, on the seventh floor of a twelve story building at 12 West Twenty-first street, Tuesday night, also had no easy task. They had to break through a sheet iron door and wooden shutters before they were able to take away about $25,000 worth of skeins of artificial silk. The desk in the office was also ransacked and three two-cent stamps were taken.

Here also eighteen or twenty detectives came after Louis M. Lavins, the manager, reported the robbery Wednesday morning and here, too, they declared "It was an inside job."

Gazing out of a window in his home at 500 Seventy-fifth Street, Brooklyn, early yesterday morning, Police Sergeant James Cone saw a man walking up and down at Fifth Avenue and Seventy-fifth Street. When he could not give the Sergeant a satisfactory reason for his presence, the policeman arrested him. He finally admitted, according to the police, that he was waiting for an automobile to cart away $10,000 worth of women's clothing from the store of Benjamin Greeman, 518 Fifth Avenue. The police went to the store and found the goods piled up ready for removal.

Upon further questioning, the police said, the man, who said he was Nicholas Placanica of 1,403 Sixty-seventh Street, disclosed the hiding place of $5,500 worth of women's clothing. The police went to the room at 480 State Street, they said, where they found the stuff. Two men who were in the room were arrested. They said they were Frank Satonis of 1,400 Sixty-sixth Street and Joseph Marinelli of 59 Bayard Street.

Burglars who operated in the Woodhaven section on Tuesday apparently gave their attention to the north side of Queens on Wednesday night, where they entered and robbed ten houses.

ALL POLAND RAVAGED BY TYPHUS EPIDEMIC

American Medical Experts Report 95 Per Cent. of the People Victims of Disease.

Special to The New York Times.

WASHINGTON, March 25.—Information received in Washington relative to supports the statement regarding the terrible conditions, in the Paris interview given yesterday by Henry P. Davison, Chairman of the League of Red Cross Associations, who declared there were 230,000 cases of typhus fever in Poland.

According to information sent by Colonel E. R. Gilchrist, head of the United States Medical Unit in Poland, 95 per cent. of the population has been or is now suffering with typhus. The mortality has run from 15 to 60 per cent, according to the way in which the epidemic has been handled in various sections. In Galicia forty-six physicians fell victims of the disease, including Lieutenant Colonel Register of the American Army.

The American Government has had a special unit of 500 men and thirty-two officers of the Medical Corps, headed by Colonel Gilchrist, engaged in the typhus fight in Poland, but this unit has been reduced to twenty officers and seventy-five men.

The Government also sent to Poland its machinery for the fight on vermin the typhus situation in Poland fully which causes the spread of typhus, but it is said that this equipment has been standing idle in Poland for months.

It is the belief of medical experts that if this machinery can be put to full use typhus in Poland will be reduced to a minimum, but the question is how to get it into full operation.

In some districts there is only one doctor to each 150,000 inhabitants badly scattered.

The American Polish Typhus Relief Expedition is the only relief organization ordered to Poland strictly for the purpose of fighting typhus fever. It is a regular army organization and was sent by the direct orders of President Wilson. The entire maintenance of the organization is borne by the United States Government.

Dr. Plotz of Mt. Sinai Hospital, New York, sailed last week for Poland under the direction of the Jewish Joint Distribution Committee, and will work in co-operation with the typhus mission.

'TIME TABLE' FOR SPEAKERS.

Democratic Women's Dinner Tonight Will Be Held to Schedule.

An innovation at political dinners in the form of a "time table" will be introduced at the dinner which the Democratic Women of the Seventeenth Senatorial District will hold tonight at the Hotel Commodore. The guests will assemble at 7:30, dinner will be served at 7:45 and speaking will begin at 9 and end at 10:30.

The speakers, who will include Governor Alfred E. Smith, Assistant Secretary of the Navy Franklin D. Roosevelt and Public Service Commissioner Joseph A. Mullen, will be held to the schedule. Mrs. Alice Duer Miller will preside.

17,000 Armenians Massacred by Tartars, Declares Prelate on Mission to Allies

LONDON, March 25.—Tartars recently massacred 17,000 Armenians within the boundaries of the new Armenian State at the instigation of the young Turks in the Azerbaijan Government, according to Archbishop Khoin, an Armenian from Erivan, who has arrived in London to confer on behalf of the Armenian Republic with allied authorities regarding the situation in Armenia.

Three thousand persons are being herded in Tartar villages and portions of the Armenian frontier are being held by the Tartars, the Archbishop said. In December, he asserted, the Tartars murdered 14,000 Armenians at Akoulis, in Azerbaijan, on the pretext that Tartars had been massacred in Armenian territory.

The Archbishop said also that many massacres since the armistice were declared to have been due to the fact that the frontiers between Armenia and Azerbaijan were not clearly defined.

SAYS REPUBLICANS RAISE HUGE FUND

Gov. Cox Declares Millions Are Given to Win Election and Force Industrial Peace.

BY THE BAYONET IF NEEDED

He Charges Senators with Bad Faith and Conspiracy in Defeating League Covenant.

Special to The New York Times.

CHICAGO, Ill., March 25.—Governor Cox of Ohio came to Chicago today and told the Iroquois Club that the Republicans planned to win the Presidential election by raising an enormous fund from the industrial captains of the country to place in the White House a man who "will preserve industrial peace at the point of the bayonet."

"The leaders of industry have contributed $1,000,000 to the campaign fund of one man upon whom they believe they can depend to use the bayonet," he said. "Will H. Hays is to have $10,000,000 to elect the man nominated at the Republican convention. Ohio's share of this fund is $500,000, and the $500,000 demanded of Columbus, the capital of the state, was raised in less than twenty-four hours.

"This money is being contributed by the captains of industry, who believe they can thereby secure industrial peace at the bayonet. In Ohio we have maintained peace for six years and we have never fired a shot.

"In his address the Ohio Governor declared it his belief that the Volstead law would be so amended as to permit the use of light wines and beer. He also discussed the Peace Treaty, asserting that the people were tired of technical discussion of the League of Nations question.

"The question of the League," said the Governor, "has resolved itself into a purely technical discussion, and the public is sick and tired of it. We have not fired a shot at a German battlement since November, 1918, and yet legally we are at war. We have been almost as long trying to formally establish peace as we were in winning the war.

"Charges and counterCharges have been made, but we easily recall the bad faith exhibited early in the controversy. A dissenting group of Senators violated every precedent maintained throughout the years in an effort to vent personal spleen and political spite.

"The Constitution provides that the President shall submit a treaty made with a foreign power to the Senate. This could not have been done by him until he had returned to America. Before he landed a coterie of Senators had procured the documents from German sources and published it in America. That single circumstance tells the unprejudiced person that those who prevented the formalizing of peace began their warfare against the League of Nations without patriotic impulse.

"Public interest will come back to the subject once the definite result of the Senatorial conspiracy is apparent, and I have the faith that public opinion will render its verdict in words that will not be misunderstood."

Against Excess Profits Tax.

"I am heartily in favor of abolishing the excess profits tax," the Governor declared, "substituting for it a tax of 1 to 1¼ per cent. on volume of business, and for this reason: Men in business seek, first of all, to make a reasonable profit. Then they add what they have to pay to the Government in excess profits tax, and that goes into the price of the article they sell. The man who produces the raw product does it; so does the manufacturer who buys the raw product; the jobber does likewise; so does the retailer, when the commodity for sale reaches the consumer. This process of multiplication of taxes does no good. The excess profit tax is a big factor in the continuance of the high cost of living.

"The Federal Reserve Banking System should be made so elastic that branches would be instituted in all the important trade centres of the world. We do not need ships for carrying our goods to other countries so much as we need better facilities for exchange.

"I am interested tremendously in better conditions between capital and labor. There are two extremes, one as dangerous as the other. There is Bolshevism on the one hand believing in revolution; the radicalism of reaction on the other hand which believes in the bayonet rather than the golden rule for the settlement of labor difficulties. I have been Governor of Ohio for six years, and we never have had to use troops to settle labor troubles. Still, we have maintained personal property and the dignity of the law.

"I don't like to discuss the Mexican situation. I am in favor of protection of American citizens and interests no matter where they are, but this country can't use the army and navy to follow American adventurers nor to protect mining interests in Mexico."

Not Worried Over Bolshevism.

Governor Cox sees no grave danger from Bolshevism in this country unless the policy of restraint and common sense that has prevailed should give way to force and terrorism.

Being termed a "wet" by the Anti-Saloon League is of as little moment as being classified a "dry" by the liquor interests, declared Governor Cox. "Perley A. Baker, President of the Anti-Saloon League, tried to terrify me and it failed," the Governor said. "No doubt that is the reason for his characterization of me as a 'wet.' I rejected dictation from both sides, and each now seems to put me in the ranks of the other."

WOOD 'BRAINSTROKE' A POLITICAL YARN

Cyst Causing Stiffness of Left Foot Removed by Dr. Cushing Ten Years Ago.

BODY AND MIND NORMAL

"General Enjoys Health Such as Is Given to Few Men," Says Dr. Lambert.

Details of the removal of a tumor from General Leonard Wood's brain at Johns Hopkins University Hospital ten years ago, and an account of the accident which caused the growth and a resulting stiffness of his left foot, were given yesterday by Dr. Alexander Lambert of 43 East Seventy-second Street at a meeting of the Women's Department of the Leonard Wood Campaign Committee at the home of Mrs. Douglas Robinson, 9 East Sixty-third Street.

Dr. Lambert, who was Theodore Roosevelt's physician and is a friend of General Wood, said he made his statement to refute an unfounded report that General Wood had had a stroke of some kind or that his "brain was affected." This report, he said, had gained wide circulation recently, presumably because of rumors spread by political opponents.

Dr. Lambert said that while General Wood was administrator of Cuba he rose suddenly from his desk one day and hit his head against a chandelier. A stiffness of the left foot developed, and several years later he went to Johns Hopkins for an operation. Dr. Lambert read a letter from Dr. Harvey Cushing of Boston who performed the operation. The letter ran:

"The operation disclosed a cyst at the foot centre of the right hemisphere of the brain. It was a benign (non-malignant) tumor. The stiffness and awkwardness of the left foot, which existed as we were in winning the war, is permanent. His mentality is not affected in the slightest and is absolutely perfect.

"General Wood enjoys health such as is given to few men. He is the most vigorous and sound human being, mentally and physically, that I have ever seen."

Dr. Lambert added that while the cyst had caused a slight stiffness of the foot on the opposite side of the body, General Wood was one of the most vigorous men he knew.

"He is in splendid shape physically," he said, "and to my personal knowledge thought nothing of a ten-mile walk with me last December. I was in France when he was there and know he frequently walked fourteen or fifteen miles over shell holes in the most difficult territory."

Dr. Lambert said that the Army Board also gave General Wood a "clean bill of health" and declared there was absolutely no truth in the gossip that General Wood was in anything but the best physical condition.

Mrs. Robinson, who presided, introduced her nephew, Captain Kermit Roosevelt, who told why he was supporting General Wood. Other speakers were Mrs. James Russell Parsons and Mrs. Mary Hatch Willard.

Mrs. Mabel McKinley Baer, niece of President McKinley, will preside at the hostess room at Wood Headquarters in the Hotel Imperial today. It was announced that Mrs. Nina Larrey Duryea, President of the Duryea War Relief, had enrolled as a member of the Wood League.

"His record has proved that he is a patriot," Mrs. Duryea said. "He is not a politician. His record shows efficiency, honesty and lack of egotism. Leonard Wood's training as a soldier has cultivated the qualities of courage and contempt for pettiness, both of which are needed to cut a swath through the intrigue and selfish policies at Washington.

DONOHOE A CANDIDATE.

Senator Marshall Also Wants Nomination for State Treasurer.

Special to The New York Times.

ALBANY, March 25—Assemblyman John P. Donohoe of Garrison, Putnam County, today announced his candidacy for the Republican nomination for State Treasurer, Mr. Donohoe has been in the assembly for the last four years, has been fifteen years an Assessor of the town of Phillipstown, Sheriff of Putnam County, Deputy Internal Revenue Collector for Westchester, Putnam and Dutchess Counties, and claims to have the indorsement of the Putnam County Republican organization.

Mr. Donohoe is in the real estate business in Garrison and a member of the Real Estate Board of New York City. He is a member of the State Grange.

Senator N. Monroe Marshall of Franklin County is also an announced candidate for the nomination for State Treasurer. Another member of the Legislature who is seeking office is Senator Charles M. Walton of Ulster County, who is a candidate for Lieutenant Governor.

Hoke Smith in Presidential Race.

ATLANTA, March 25.—Formally announcing his candidacy for the Democratic nomination for President, in the Georgia primary April 20, Senator Hoke Smith today declared he was "unalterably opposed" to the Democratic Party committing itself to a national campaign on the proposition that the League of Nations should have been ratified by the Senate without any change.

Leader of Forlorn Hope

THE Rotogravure Picture Section of The New York Times will publish next Sunday photographs of General Von Luettwitz, commander in chief of the revolutionary forces in the recent German uprising. Luettwitz, who was recently described by Hoover as "one of the old gang," is here seen reviewing his troops in Berlin just before the revolt started.

The New York Times

NEXT SUNDAY

Order from your newsdealer in advance.

SAY HOOVER WASTES TIME IN CALIFORNIA

Johnson Men Declare Home State Safe for Senator on League Issue.

WOOD FORCES CONFIDENT

Managers Discuss South Dakota Victory—Butler to Speak in Washington.

Inside information concerning the Hoover boom in California was furnished the managers of the campaign of Senator Hiram W. Johnson for the Republican Presidential nomination at the headquarters in the Pennsylvania Hotel yesterday by Congressman Henry E. Barber of the 17th Congressional District of California. Mr. Barber denied the claims of Mr. Hoover's supporters that he would carry California in the primaries and declared that the State was safe for Senator Johnson.

Congressman Barber declared that Mr. Hoover's friends were working hard to get the Republican delegation of California, but he said it was a foregone conclusion that Hoover could not win the Republican nomination. The California fight, Mr. Barber said, would be made on the League of Nations issue, the Hoover delegates backing up President Wilson, with the Johnson men opposing the League.

"Hoover would have an excellent chance to win the Democratic nomination," said Mr. Barber, "were it not for the fact that the Democratic situation is in such a nebulous state, especially so far as California is concerned. Democrats are urging his nomination, but he has no chance to get the Republican nomination. The principal Hoover backers in the Republican organization are the advocates of the League of Nations. That will be in the leading issue in the primary campaign in California, with Senator Johnson taking the opposite side. Very few California newspapers are supporting Hoover, The Los Angeles Times and The Express being the principal ones. He has no newspaper support in San Francisco and very little in the State."

"Is there any sentiment for Major Gen. Wood in California?" Mr. Barber was asked.

Finds no Wood Sentiment.

"Absolutely no Wood sentiment whatever," was the reply.

Mr. Barber was asked who the delegates would vote for at the Chicago convention if it became apparent that Senator Johnson could not be nominated.

"The California delegation will be instructed for Johnson," Mr. Barber replied, "but they have no second choice. If the Senator loses every delegate will vote for his own favorite, as they will not be pledged to vote for any other candidate as a whole."

Mr. Barber said that no matter who was nominated by the Republicans California was bound to go Republican this year.

The Hoover managers declared that their California campaign was progressing favorably. Among the Hoover candidates for delegates selected already, they said, were the following:

C. C. Moore of San Francisco International Exposition fame and former head of the State Council of Defense; Mrs. Frank A. Gibson of Los Angeles, mother of Hugh Gibson, United States Minister to Poland; Charles C. Chapman of Fullerton, who four years ago was a delegate to the Republican National Convention; Judge A. M. Sloss of San Francisco, Mrs. Robert J. Burdette of Pasadena; Frederick Cole Fairbanks of South Pasadena, son of former Vice President Fairbanks; William May Garland and J. Robert A. Cole of Los Angeles; Miss Alice Lee, a cousin of the late Colonel Roosevelt; Dr. Adelaide Brown, George C. Roeding and C. C. Teague.

Following the announcement of plans for a national conference of Hoover supporters to bring about his nomination on the Republican ticket, it was said at Hoover headquarters that responses were being received from all over the country.

Wood Forces Elated.

This statement regarding the progress of General Wood's campaign was issued at the Wood headquarters:

"The results of the South Dakota preferential primary and Connecticut convention were just as had been anticipated by General Wood's supporters. General Wood's lead in South Dakota would have been much greater had the conditions of the South Dakota roads been such as to permit the voters to travel over them to the polls. General Wood's victory in South Dakota was fairly won and clean cut. He had no particular claim on South Dakota, except as a national figure.

"It was known all along that Connecticut would send an uninstructed delegation to the Chicago convention, but we are confident that when the delegates from the Nutmeg State reach Chicago they will find General Wood the strongest candidate and will vote for him.

At the headquarters of Dr. Nicholas Murray Butler in the Hotel Commodore it was announced that, following his tour of the South, Dr. Butler would make three speeches in Washington, D. C., on March 29, at the Howard University, the Columbia Alumni and the National Press Club. On April 3 he will speak at Rochester, N. Y., at noon, and in Buffalo, at the Buffalo Club, in the evening. On April 10 he will speak in Boston and on April 11 in Brooklyn, at the Brooklyn Civic Club.

ASSAILS FEDERAL SPENDING.

Kansas Governor Charges Deliberate Waste and Attacks Wilson.

LANSING, Mich., March 25.—Governmental expenditures during and after the war were described by Governor Henry Allen, of Kansas, in an address here tonight as a "carnival of extravagance which was accompanied by no effort to obtain for the Government an honest return."

He touched upon the expenditure of $150,000,000 on port terminals at Charleston, S. C.; Norfolk, Va., and other places "from which not a ship sailed during the war." On the expenditures of $20,000,000 for a terminal up the river from Charleston "which ships could not reach because the river was too shallow." On the expenditure of $120,000,000 on nitrate plants which "did not produce a pound of nitrate for use in the war," and on $100,000,000 spent for tanks, not one of which reached France until after the armistice."

"The history of the expenditures" he asserted, "when fully recorded, will be the most shocking revelation of mismanagement and deliberate waste that has ever been recorded."

Taking up President Wilson's "odd decision to take personal charge of the negotiations for peace," Governor Allen denounced the "exhibition" and declared the American party went to Europe with "all the glory of an Oriental entourage." He asserted another steamer was sent ahead with special automobiles so that the "grand retinue could leave the harbor in regal state."

Governor Allen told his audience it was the duty of the Republican Party to "direct the Government of the people back into the channels of typical American endeavor."

Britain May Claim Damages for Delay Over German Ships

WASHINGTON, March 25.—Great Britain is considering the presentation of a claim to the United States for losses caused by the retention of the Imperator and other former German ships "after the completion of the United States services in which they were engaged," Consul General Skinner at London reported today to the Department of Commerce.

Representations already have been made to the American Government through the British Ministry of Shipping, the dispatch said.

Mr. Skinner quoted Bonar Law, former Chancellor of the Exchequer, as having stated officially that the losses directly due to the retention of the ships temporarily allotted to the United States after the war for returning American soldiers home was "considerable," and that he had the matter of a formal claim under advisement.

WOOD OPENS FIGHT FOR MICHIGAN VOTE

General's Supporters Confident He Will Win the Primary Indorsement There.

OHIO AND ILLINOIS NEXT

Hard Contest Expected in Each State Against Harding, Lowden and Johnson.

Special to The New York Times.

CHICAGO, March 25.—Major Gen. Leonard Wood, candidate for the Republican nomination for the Presidency, starts tonight a campaign that will keep him busy with scarcely a day's rest up to May 1. His schedule calls for nine days in Ohio, eight in Illinois, six in Indiana, five in Michigan and six in New York, Massachusetts and Maryland. He will speak in Cooper Union, New York City, the night of April 17.

General Wood left Chicago early this morning to make his final appeal for the indorsement of the Republicans of Michigan. He spoke tonight in Saginaw. The Michigan primary election will occur a week from next Monday, the day that General Wood begins his campaign in Illinois.

At the Wood National Headquarters it was said this afternoon reports from Michigan showed General Wood gaining everywhere in the State and his supporters there asserted he would be returned victor, with second place in doubt as between Johnson and Lowden. Hoover is entered in both the Republican and Democratic primaries in Michigan and, in the opinion of neutral observers, is certain to poll a substantial vote, with more than an even chance of getting the Democratic indorsement.

The Ohio fight will begin in earnest when General Wood makes his first speech in Toledo on the night of April 1. In that State it is a clean-cut fight between Harding and Wood, and the latter's managers have informed the General the tide is swinging his way.

One of Ohio's most prominent Democrats, who has been watching the Republican fight at close range, said today that in his opinion Wood had much more than an even chance of getting Ohio's forty-eight delegates. Lowden and Johnson are not opposing Harding, Senator Johnson is running as a second choice candidate on the Harding ticket.

General Wood will remain in Michigan up to and including next Tuesday and, returning to Chicago, will make his first speech for the Illinois indorsement at the Auditorium in this city next Wednesday night.

Wood managers are not claiming they will win the Illinois primaries, but they expect to get the delegates from several districts. The Lowden men are preparing to contest the fight in Illinois every inch, and many persons look for a very bitter fight in the State.

Chairman King wired Wood headquarters this afternoon that, with all except 200 isolated precincts heard from, General Wood had a plurality in South Dakota of 4,186 votes and that the Black Hills vote, still to be heard from, would increase his plurality to about 5,500 votes.

WOOD'S LEAD NOW 3,661 IN SOUTH DAKOTA VOTE

Lowden 2,107 Ahead of Johnson —Sweep for Gerard in Light Democratic Total.

SIOUX FALLS, S. D., March 25.—With 322 scattered and mostly isolated precincts unreported, returns from Tuesday's primary, as tabulated tonight, showed the following vote for candidates for the Republican Presidential indorsement:

Wood, 29,362.
Lowden, 25,701.
Johnson, 23,594.
Poindexter's incomplete total was slightly less than 1,000.

Three-fourths of the precincts not reported are on the prairies, or in the Bad Lands, west of the Missouri River. The total Republican vote of the missing precincts at the 1916 election, when women did not vote, was about 4,500.

Democratic returns became available today for the first time since the polls closed. Scattered reports on the Presidential indorsement showed a very small vote and majorities of from 2 to 1 to 10 to 1 were reported for James W. Gerard of New York over James O. Monroe of Marywood, Ill. In this county Gerard received 208 votes and Monroe 64. The county's Republican vote was slightly more than 9,000.

Sixty of the sixty-four counties heard from show that Wood carried or was leading in twenty-nine. Several counties which reported today gave pluralities for Lowden. Wood carried Sioux Falls by 77.

ADOPT WALL STREET TIME.

Chicago, Philadelphia and Boston Exchanges to Save Daylight.

CHICAGO, March 25.—Trading on the Chicago Stock Exchange will be advanced one hour beginning next Monday in conformity with the change of hours in the New York Stock Market.

The Board of Governors of the Chicago Exchange voted yesterday to fix the hours of trading from 8 A. M. to 1 P. M., on week days and from 8 to 10 A. M. on Saturdays until such time as a daylight saving law may be adopted here.

BOSTON, March 25.—The Boston Stock Exchange will conform to the daylight saving hours of operation of the New York Exchange, it was announced today. The market will open at 9 A. M., closing at 2 P. M., except on Saturdays, when the closing hour will be 11 A. M.

PHILADELPHIA, March 25.—The Philadelphia Stock Exchange today decided to conform to the New York daylight saving hours. Beginning next Monday the exchange will open at 9 A. M., and close at 2 in the afternoon, except on Saturdays when the exchange will close at 11 A. M.

CLEVELAND, March 25.—Clocks in the Cleveland Stock Exchange will be the only timepieces here to move one hour ahead at 2 o'clock Sunday morning, when the Daylight Saving law in New York goes into effect.

DAYLIGHT SAVING GAINING GROUND

Two Railroads Revise Schedules and City Prepares for Change Sunday.

COMMUTERS CARED FOR

Lackawanna and Jersey Central Roads Change Time to Meet Wishes of Passengers.

EDWARDS MAKES AN APPEAL

Governor Asks Citizens of New Jersey to Set Watches Ahead One Hour.

The daylight saving forces won two distinct victories yesterday when the Lackawanna and Jersey Central Railroads capitulated to the demands of their commuters for a revised schedule which would enable them to reach their places of business in New York City on Monday morning when the clocks will have been set ahead an hour. The Erie Railroad will probably arrange a similar schedule, and unofficially it was learned that the Long Island may follow suit. Just what the Pennsylvania Railroad is going to do has not been decided, but a plan for changing the railroad's schedules to meet the needs of all the Jersey commuters will be considered tomorrow morning at a conference of all roads serving the Jersey public, which is to be held either in the City Hall or the Chamber of Commerce of Jersey City.

While the New York, New Haven and Hartford Railroad has made up a new schedule advancing about 25 commutation trains ahead an hour for the convenience of New York commuters, it will not conform to any local daylight saving ordinances in other places which it serves so long as there is a lack of uniformity of time among these communities. Announcement to this effect was made yesterday by Carl A. Mitchell, Superintendent of the Hartford division, following a conference of railroad officials, who pointed out that Massachusetts and Rhode Island towns would be affected.

In so far as New York City is concerned, the plans are now practically all set for the observance of the new time. The financial district is expected to follow the lead of the New York Clearing House and the New York Stock Exchange which have decided to set their clocks ahead, and many of the largest banks and department stores, to say nothing of theatres and other places of amusement, have announced that they will save the hour.

All the employes of the Interborough Rapid Transit Company have received a circular notice from Frank Hedley, President and General Manager, announcing that the daylight saving law will go into effect at 2 A. M., Sunday, March 28. All employes are requested to move their watches and clocks ahead one hour before retiring on Saturday night, as on and after 2 A. M., Sunday, the 28th inst., the new time will be used throughout the system.

Lackawanna Changes Schedules.

In deciding to conform to the plan of daylight saving in New York which will affect thousands of commuters using its lines, the Lackawanna Railroad announced yesterday that it would set its commutation trains ahead an hour, still operating them on Eastern Standard time as will be done by the New York Central and the New Haven Railroads. The General Passenger Department, which sent out the announcement, estimated roughly that between 200 and 250 trains would be affected. The announcement reads:

"New York City having adopted daylight saving time, which is one hour in advance of Eastern Standard time (the present legal time for the State of New Jersey), the Lackawanna Railroad will, effective 2 A. M., Sunday, March 28, 1920, advance the scheduled time of all suburban trains on the Morris and Essex Division, including the Hampton, Phillipsburg, Chester, Sussex and Pascack and Delawares branches, one hour to serve the convenience of the public who travel to and from New York City, as a temporary expedient pending the issuance of new time tables.

"For example, train No. 106, now scheduled to leave Montclair at 6 A. M., will leave at 6 A. M.; No. 204, now leaving South Orange at 7:34 A. M., will leave at 6:34 A. M.; No. 231, now leaving Hoboken at 5:15 P. M., will leave at 4:15 P. M. Through passenger trains Nos. 1 to 42, inclusive, will continue to run on present schedule."

The following notice was sent out yesterday by the Central Railroad of New Jersey:

"To protect our commutation service as affected by the situation brought about through New York daylight saving:

"The clocks and the watches of all employes of the Central Railroad Company

Downtown Business Women

THERE are some very fine business women in New York. We know this because not a few of them have accounts with us. We would like to number more of them among our depositors, and take this means of stating that we give such accounts, and all business confided to us, the most helpful personal attention.

FULTON TRUST COMPANY OF NEW YORK
Established 1890
Member Federal Reserve System
Singer Building
149 Broadway

Fruit Bowls $3.50 to $25.00

FIFTH AVENUE is Fifth Avenue, not only in its marble and brick, not only in its motors and hansoms and busses, not only in its people, but also in its distinctive shops.

OVINGTON'S
"The Gift Shop of Fifth Avenue"
314 Fifth Ave. nr. 32d St.

FOWNES
NAME IN EVERY PAIR
A wonderful "suede" finish makes our substantial duplex-fabric
DOETTE
MADE IN U.S.A.
identical in appearance with undressed leather. Smart, economical—a revelation in Spring
GLOVES
FOR MEN, WOMEN & CHILDREN

SAVE 30%
ON YOUR ELECTRIC LAMPS
NEW OPAL LAMPS
50 Watt Nitrogen; Edison's Price 65c, our price 50c
COMPARE THESE PRICES
TUNGSTEN LAMPS

Watts	Edison's Price	Our Price
10 to 50	.35	.25
60	.40	.28
100	.55	.40

NITROGEN LAMPS

Watts	Edison's Price	Our Price
75	.70	.49
100	1.10	.77
150	1.65	1.15
200	2.20	1.54

500 to 1,000 WATTS AT 30% SAVING
All Lamps Brand New and Guaranteed.
Electrical Supplies at similar savings.
Electrical & Engineering Corp.
716 6th Ave. (45th), N. Y. Bryant 6278

OWEN MAGNETIC
Just received from factory—
4 Pass. ROADSTER
exclusive design
E. S. Partridge & Co., Inc.
1826 Broadway, at 60th St.
Telephone Columbus 1822

MADE WITH THE
Lion Collars
OVAL BUTTONHOLE

Highest class Paris perfume house wishes to secure reliable, well established New York firm as sole agent.
Offer with full particulars and references.
D 261 Times.

Telephone The Times immediately on ascertaining that a valued article is missing. Telephone The New York Times, No. 1000 Bryant.—Advt.

MILK PRICE TO FALL AT LEAST TWO CENTS

President Horton Promises Reduction After Agreement with Farmers.

PRODUCERS TO GET LESS

April Rate 5.4 Cents to 5.9 Cents—Dairymen Refused to Curtail Output as Requested.

Following an exchange of communications between the Milk Conference Board, representing milk distributers and manufacturers, and the Executive Committee of the Dairymen's League it was announced at 8 o'clock last night that the farmers of the State will receive during April 5.4 cents a quart for 3 per cent. milk and 5.9 cents a quart for 3.6 per cent. milk. It was also stated by officials of the Dairymen's League at their headquarters, 303 Fifth Avenue, that the average reduction in the price of milk to the farmer during the coming month will be 1.7 cents a quart.

While the price of milk to the farmer was reduced for April as a result of the conferences held during the last ten days between representatives of the distributers and the Executive Committee of the farmers' organization, officials of the distributers, interviewed last night on the probable effect of the reduction on the price to the consumer in the city, declined to make any statement.

Horton Discusses Prices.

"There is no such thing as 3 per cent. milk," declared Loton Horton, President of the Sheffield Farms Company. "Three per cent. milk is used as the standard. The price paid to the farmer for April milk will average 6 cents a quart. Figures placing that price at a lower rate are all nonsense, because it costs more to get milk from some sections than it does others.

"The reduction in the price of a quart of milk to the consumer during April will be made public by the distributers in a few days. What the reduction will amount to, I am not prepared to state now."

"It is likely to be as much as 2 cents?" Mr. Horton was asked.

"Oh, yes," he replied; "I think it is certain to be that."

Patrick D. Fox, President of the Borden's Farm Products Company, declared last night he could not anticipate the price that was to be charged the consumer in April because the officials of his company must confer on the matter. He said he was in Chicago during the conference between the Milk Conference Board and the dairymen's representatives, but that he anticipated a drop in the price of milk to be paid to the farmer.

"Undoubtedly there will be a reduction in the price of milk to the consumer," he said, "but what it will be I can't tell now. We will not be able to make such an announcement until some time next week. I don't think the drop in the price of milk to the consumer will be as great in our case, however, as it will in the case of other distributers. For the last two months our milk has been selling at 16 cents a quart, while the milk of the other companies has been selling at 17 cents a quart."

Soon after the announcement last night of the agreement between the dairymen and the distributers on the price of April milk, Mr. Cooper issued the following statement:

"The producers' price for April milk will be $2.55 per 100 pounds for milk testing 3 per cent. butter fat, a decrease of 51 cents from the March or present price. Buyers of milk will pay farmers at the rate of .054 per quart for 3 per cent. milk and .059 per quart for milk containing 3.6 per cent. butter fat. Four cents per 100 pounds of milk is added for each one-tenth of 1 per cent. increase of butter fat over 3 per cent. Producers now are getting .071 quart for 3 per cent. milk and .0765 for 3.6 per cent. milk. The farmer will receive in April .017 per quart less than he is receiving this month. He will get half a cent per quart less than he received in April, 1919. Buyers will take all the milk of producers with whom contracts are made.

Price Plan Revised.

"We believe the public is entitled to know the essential facts entering into the negotiations for the sale of April milk. The buyers of milk, represented by a committee of the New York Milk Conference Board, insisted upon a radical revision of the price plan in use during the past year. In this plan prices are based in the main upon the wholesale prices of butter and cheese. Under the proposed revision the dealers offered the farmers $2.48 for 3.6 milk, or at the rate of $2.24 for 3 per cent milk.

"The executive committee of the league declined to agree to the revision as proposed, as it brought the price far below the costs of production, with all the advantages in favor of the dealers. It was suggested to the league by the dealers that farmers should use less feeds and reduce the amount of milk produced, thus decreasing the natural surplus in times of an abundant flow of milk. The league officers declared their unalterable opposition to such a proposition, arguing that first it would work to the disadvantage of the public, and secondly, that if a cow's flow of milk is once reduced the full flow can never be brought back.

"Milk producers in the territory supplying New York City have been selling milk below the cost of production during the Winter months. While milk has been going down in price to the farmer since January his labor and feed bills have been going up."

Health Commissioner Copeland announced yesterday that as the result of a call for bids for the furnishing of milk to the hospitals and other charitable institutions operated by the city contracts were let to the Waddington Condensed Milk Company to supply the Willard Parker Hospital with 28,400 quarts of milk during April at 6 9-10 cents a quart; to the Levy Dairy Company to supply the Riverside Hospital with 18,340 quarts of milk during the same month for 7 3-10 cents a quart; to the Delaney Milk and Cream Company to supply the Kingston Avenue Hospital, Brooklyn, with 12,000 quarts at 7 4-10 cents a quart, and to the Borden's Farm Products Company to supply 10,000 quarts of milk to the Hospital for Consumptives at Otisville, N. Y., at 11 cents a quart.

"In contrast to the low figures of the companies to whom the contracts were awarded in the city," said the Health Commissioner, "the Borden company, having a monopoly of the milk business near Otisville, charges us 11 cents for milk, although, unlike the companies in the city, we have to send for the milk to their creamery near by. The Borden company did not bid for the supply of milk to the institutions of the city, but the Sheffield Farms Company offered bids which were above those accepted. But the Sheffield Farms Company did not bid for the supply of milk to the hospital at Otisville.

"These figures indicate that it is possible for the distributers to furnish milk to the people of the city at lower prices than at present charged."

Submarine, Freed of Rocks, Sinks.

LOS ANGELES, March 25.—The submarine H-1, wrecked on the shoals off Santa Margarita Island, Lower California, was pulled off the rocks today by the United States steamship Vestal, a repair ship, only to sink 45 minutes later in fifty feet of water, according to a wireless message received at the submarine base at Los Angeles harbor.

Unions Ask Support of La Follette.

WASHINGTON, March 25.—Labor, the official publication of the fourteen railroad unions, today urged railroad workers in Wisconsin to support Senator La Follette and the ticket which he is leading in the coming Presidential primaries.

WILL PAY $25,000 FOR HIS STOLEN BOY

E. R. Little, Wealthy Kentuckian, Will Place Ransom as Demanded by Kidnappers.

Special to The New York Times.

LEXINGTON, Ky., March 25.—Paul Little, 12 years old, son of E. R. Little, wealthy land owner and turfman, who was kidnapped last night, was still missing tonight, but it was predicted by officials that he would be home by morning if not before. The $25,000 ransom demanded by the kidnapper will be paid and no prosecution will be undertaken against the abductor, the father, E. R. Little, declared today.

It was given out tonight that the money was to be placed in a certain spot in Lexington, but where that spot is officers would not state, as it was stipulated in the letter delivered last night to Little, three hours after the boy had been stolen, that the place was to be kept secret.

"Money is no object if I can only get Paul back home," Little said tonight, and he will not deviate one hair's breadth from the rules set forth in the letter."

A synopsis of the letter to Little became known this afternoon. It stated that the kidnapper had a deep-seated enmity against Little; that the writer had twice had a pistol leveled at Little, but had lacked the heart to fire, but that Paul would be killed unless the money was placed in the spot stated at an early hour tonight.

In the palatial Little home on North Broadway, the heart of the city's fashionable set, Mrs. Little walks the floor constantly, moaning for her youngest boy, while the father is in constant conference with detectives. Hundreds of officers in Kentucky, Tennessee, West Virginia and Ohio watched all roads leading from Kentucky to prevent the kidnappers getting further away with the boy.

Three telegraph messenger boys said tonight they saw on the street today a man whom they believe in disguise yesterday afternoon left the threatening letter addressed to Mr. Little at a telegraph office, with instructions that it be delivered at 7:30 P. M. The man saw the boys watching him as he rushed to an auto nearby and sped away. The automobile number was taken by the boys, who notified the officials.

NORRIS AND GRONNA ATTACK THE PRESS

Nebraskan Accuses Omaha Writer, Dakota Senator, The Associated Press of Misrepresentation.

WASHINGTON, March 25 (Associated Press).—Attacks on alleged misrepresentations of the doings of the Senate in newspaper dispatches from Washington were made on the Senate floor today by Senators Norris, Republican, of Nebraska, and Gronna, Republican, of North Dakota.

Senator Norris denounced a special dispatch to The Omaha World-Herald, owned by Senator Hitchcock, Administration leader in the treaty fight, and Senator Gronna attacked The Associated Press.

Mr. Norris, charging that the special dispatch to The World-Herald had misrepresented his attitude on the Irish reservation to the Peace Treaty, denounced Earl Gaddis, the correspondent, who also is Senator Hitchcock's secretary, as one who "would rather tell a lie than the truth if it would accomplish the same purpose." Senator Hitchcock was not present, being out of the city, and no reply was made to the attack.

Senator Gronna, declaring "perhaps it would be well to have a few funerals" to end the misrepresentations he alleged referred to his war record, charged that The Associated Press during the war had sent out a dispatch "charging me with voting against the appropriation of $640,000,000" provided in one of the War bills.

The bill referred to is the first Aviation Appropriation bill. The Associated Press dispatches of July 21, 1917, the day the bill was passed in the Senate, stated that the bill was passed "without amendment or a record vote."

The same dispatches, however, chronicled the fact that Senator Gronna was one of twelve Senators voting to insert an amendment by Senator Hardwick of Georgia prohibiting the drafting of men for the aviation service. The amendment was defeated 66 to 12. The facts as stated in The Associated Press dispatches agree with the official report of the Senate proceedings as given in The Congressional Record of that day. The Record also shows that during the debate on that day Senator Gronna made another attack on The Associated Press, charging misrepresentation of his attitude.

POOR SCRIPT HELD UP WILL.

Trinity Episcopal Church of Mount Vernon Gets $50,000 by Decision.

Special to The New York Times.

MOUNT VERNON, N. Y., March 25.—A decision made by Surrogate Slater at White Plains today gives to Trinity Episcopal Church of Mount Vernon at least $50,000 of the late William Allen's $100,000 estate.

Mr. Allen died in this city on Oct. 18, 1914, leaving a will dated Aug. 9, 1905. Annie B. Allen, his widow, and Isabella M. Capstick, a niece, survived him. Mrs. Capstick has since died, her interest passing to a daughter. The will was admitted to probate Dec. 18, 1914. After a considerable lapse of time the executors and trustees sought "a construction of the bungling and slovenly script which has harassed the lawyers and distracted the Court."

The will provided for trusts in favor of the widow and her daughter, Eva B. Graham, and also provided that at the end of the life estate of Eva B. Graham the income of the entire residue was to be paid to Trinity Episcopal Church and that $150 a year for ten years be pledged to the church and $100 a year for five years to its Men's Club. Surrogate Slater has construed the will to be valid regarding these provisions.

$500,000 TO MME. NAVARRO.

Mexican Consul General's Widow Inherits Estate of Woman Friend.

Mme. Maria Louisa Navarro, widow of Juan F. Navarro, for many years the Mexican Consul General in this city, and originally appointed by President Juarez, is the sole heir to an estate of $500,000 left to her in the will of Emma Mancado, who made her home with Mme. Navarro for twenty-two years at 251 West Forty-fourth Street. Mme. Navarro was described in the will as "my dear foster-mother," who said she regarded the decedent as her daughter although no adoption papers were ever signed.

Mme. Navarro said that when Miss Mancado came to live with her she said she had not been married and that the only relative she knew of who might be alive was Federico Mancado, a cousin, then living in France. Surrogate Foley appointed Mme. Navarro temporary administratrix of the estate pending a search for heirs at law.

Regroup New York G.O.P. Delegates

Special to The New York Times.

ALBANY, March 25.—As a result of a ruling of Attorney General Charles D. Newton, a redrawing of the delegates-at-large to the Republican National Convention was conducted today by Secretary of State Hugo to group the delegates on the ballot. Nathan L. Miller of Syracuse, Senator James W. Wadsworth, Jr., of Mount Morris; Senator William M. Calder of Brooklyn and William Boyce Thompson of Yonkers will constitute the first group in the order named, and ex-Senator William M. Bennett of New York, who is a Johnson man, will constitute the second group.

CITY'S RIGHT TO RUN BUSES IS ARGUED

Taxpayer's Action Denying Authority to Establish Service Heard by Justice Cavegan.

BURR TELLS OF BENEFITS

Would Make Money Instead of Wasting It, He Says—Cites Home Rule Act.

The question of whether the city has the legal right to buy and operate motor buses was argued yesterday before Justice Cavegan of the Supreme Court, in the injunction proceeding brought by Edward Schafer of the brokerage firm of Schafer Brothers. It is complained that the city is without authority to embark in the transportation business, and that its plan to establish a bus service would involve the taxpayers in heavy expenses.

Unlike the injunction proceedings to be begun in behalf of Job E. Hedges, receiver of the New York Railways Company, the suit has for its chief object the prevention of the city from spending $1,400,000 appropriated by the Board of Estimate to establish bus lines. That of Mr. Hedges will be mainly to prevent the present buses, operated by private owners, from continuing their competition with the surface railroads.

Grover A. Whalen, Superintendent of Plant and Structures, who was in court, said, after the argument, that the plans and specifications for advertising for bids for 200 buses were completed and would be presented at today's meeting of the board. It is unlikely that the city will take any definite action, even if the temporary injunction obtained by the plaintiff is dismissed, because an appeal would doubtless follow and the proceedings will be pending in the courts for a long time.

Board's Authority Denied.

Louis Marshall, counsel for Mr. Schafer, argued that the Board of Estimate had no authority to appropriate money to embark in the transportation business. He said the present buses were operated by corporations and persons having no franchises and that while the city charter was silent in the matter there was no law which clothed the city with the authority it has assumed.

"A common carrier," said Mr. Marshall, "takes the risk of accidents and of serious injury to passengers and to persons in the streets. Common carriers are responsible for damages resulting from such accidents. This attempt of the city to embark in the transportation business is only the entering wedge; $1,000,000 is asked for this year, but ten or twenty millions might be sought later in similar enterprises. If the city can go into this business it can also go into the business of selling dry goods, groceries and the like.

"We are hearing a good deal about rent-profiteering and there is on foot a proposition for the city to buy land and go into the house-renting business. The Legislature never intended that the city should go into any business not specifically mentioned in the charter."

Corporation Counsel Burr, in beginning his argument, referred to Mr. Schafer as the holder of Interborough Rapid Transit stock and Mr. Marshall asked him if he would produce proof to substantiate the statement. Mr. Burr said the information came from a Deputy Commissioner of Accounts who had promised to submit the facts later.

Says Money Will Not Be Wasted.

Mr. Burr denied that the course adopted by the city would result in the waste of public money and said that not one fact had been submitted to show any foundation for such a statement. He said that the assertion that the bus enterprise would yield the city additional revenue was not denied and that in the absence of a denial "the fact must be admitted that the defendants, instead of wasting or injuring municipal credit or property, are enhancing it and thus benefiting plaintiff and all other taxpayers."

"The most that plaintiff can hope to show is a possible excess of authority," he continued. "The act of the Board of Estimate producing, as it does, additional revenue will benefit rather than injure the plaintiff. The courts will not see to restrict a municipal corporation from engaging in public transportation when it appears that such transportation is essential and when no direct constitutional or statutory prohibition exists."

Mr. Burr said that if the courts would not forbid the city from spending millions of dollars for subways they would not prevent it from operating buses.

A statement prepared for Mayor Hylan and which was attached to the papers called attention to the emergency caused by the breakdown of some of the trolley lines and that:

"While the emergency is most pressing where street railway lines are abandoned totally and without warning there was and continues to be an insistent demand for further relief where street railway systems, built up after a generation of growth on a five-cent fare, have been suddenly broken up and dislocated and the public are forced to use lines already carrying passenger traffic beyond the limit of their capacity."

In conclusion Mr. Burr contended that the Home Rule act gave ample authority for the operation of motor buses by the city.

The Court reserved decision.

POLICEMAN SENT TO PRISON.

Gets from 5 to 10 Years for Highway Robbery.

Policeman Michael Russell of the Fourth Avenue Precinct, Brooklyn, who was convicted of highway robbery, was sentenced yesterday by Justice Lewis L. Fawcett in the Supreme Court to not less than five years nor more than ten years in Sing Sing Prison. In imposing sentence, Justice Fawcett said:

"Your conviction should not reflect on the members of the police force. Your arrest was brought about by the efficient work of your fellow-officers. That should destroy the erroneous impression harbored by some people that the organization protected policemen who were lawbreakers. Such accusations are a grave injustice to the 12,000 splendid men of the force. The policemen of this city are as eager to secure arrests of crooks in uniform as of other crooks."

Russell was convicted of holding up Nels Anderson, a sailor, in Thirty-ninth Street, on the night of Nov. 30, last, and taking $3 and a watch from him.

A few minutes later Justice Fawcett sentenced Edward Werle to a life term in Sing Sing as a fourth offender. Werle was implicated with Policemen Herman Crouse and Peter Rueger of the Atlantic Avenue precinct, in the theft of $15,000 worth of furs from the firm of Starobin & Dubin at 715 Herkimer Street.

Will Build Six Ships for Englishman

Special to The New York Times.

PENSACOLA, Fla., March 25.—Paul Stewart, President of the Pensacola Shipbuilding Company, announced this afternoon that the company had signed a contract to build six 9,000-ton steamers for English buyers. The new work will start immediately on completion of three hulls now on the ways, to be launched before June.

Plumbers Demand $12 a Day.

BIRMINGHAM, Ala., March 25.—Journeymen plumbers of the Birmingham district have served notice that, effective April 1, they will demand $12 a day, with double pay for overtime, Sundays and holidays. The demand, master plumbers say, will be met and the additional cost passed along to the builder and householder.

WEINSTEIN CASE HELD UP.

Editor Obtains Order in Move to Get Seized Papers Back.

Disposition of the case of Gregory Weinstein, former editor of the Novy Mir and associate of Ludwig C. A. K. Martens, Soviet emissary to the United States, was delayed yesterday when an order from Judge Learned Hand of the United States District Court to show cause why books, letters and papers, seized in raids upon his home, should not be returned, was served at the beginning of a hearing before Commissioner of Immigration Byron H. Uhl of Ellis Island. The order is returnable this morning.

In his petition, upon which the order was issued, Weinstein said agents of the Department of Justice entered his home at the time of his arrest in January and took from his father and mother a number of books, including volumes on the Russian Revolution by Lenin, a set of Edgar Allan Poe, the works of Masterlinck and a number of letters. Thomas W. Hardwick, former Senator from Georgia, is associated with Charles S. Recht as counsel for Weinstein. Commissioner Uhl said the question of Weinstein's possible deportation would not be decided by his office, but that the evidence would be sent to the Secretary of Labor for action.

WALES FACES CANAL DELAY.

Panama Slide Likely to Bar Cruiser on Way to Australia.

PANAMA, March 24.—It is doubted here whether a channel sufficient to permit the passage of the British cruiser Renown can be cleared in the Culebra Cut by Tuesday next, when the Prince of Wales will arrive aboard the warship on his way to Australia.

More than twenty ships are still tied up as the result of the slide in the cut last Saturday. This afternoon an island fifty feet wide and three feet high is visible above the channel.

ARRIVAL OF BUYERS

Arriving Buyers may register in this column by telephoning Bryant 1000.

ATLANTA, Ga.—Chamberlin - Johnson - Du Bose Co.: G. H. Jones, rugs, carpets; 49 W. 26th St.; Collingwood.

BALTIMORE—Blumberg Bros Co.: R. M. Hirler, notions, small wares; 43 Leonard.

BALTIMORE—M. Daniel Brown Co.; M. D. Brown, men's furnishings, jewelry, notions; McAlpin.

BALTIMORE—Plotnick & Bernhardt; A. Plotnick, hosiery; McAlpin.

BALTIMORE—L. Greif & Bro.: D. L. Greif, clothing materials; 200 5th Av.

BALTIMORE—The Fashion; L. Gutman, ready-to-wear; Pennsylvania.

BALTIMORE—Mears & Kemper; J. Kemper, neckwear, dress trimmings; The Annex.

BOSTON—R. H. White Co.; L. F. Hill, girls' coats, dresses; 432 4th Av.

BOSTON—Boston Royal Petticoat Co.; L. Aronson, petticoats, materials; Breslin.

BOSTON—Lynn Umbrella Mfg. Co.; H. J. Finkelstein, umbrella materials; The Annex.

BOSTON—Wm. Filene's Sons Co.; Miss Golding, misses' inexpensive dresses; Miss Fitzgerald, petticoats; Mrs. Milliken, infants' bathrobes; 225 5th Av.

BRIDGEPORT, Conn.—Howland's Dry Goods Co.; Miss E. Hewitt, piece goods; 404 4th Av.

BUFFALO, N. Y.—H. A. Maldrum Co.; A. S. Dalgleish, millinery; 404 4th Av.

BUTLER, Pa.—J. S. Cohen; Mr. Cohen, waists, plaid shirts, dresses; 1,160 B'way.

CANTON, O.—The W. Zollinger & Co.; C. W. Zollinger, cloaks, suits, dresses; 404 4th Av.; Pennsylvania.

CHICAGO—J. P. Friend; Mr. Friend, suits; 1,160 B'way.

CHICAGO—Baumann Co.; H. Baumann, jobs tricotine suits; 279 5th Av.

CHICAGO—Mandel Bros.; A. W. Mandel, rugs; J. F. Weber, rugs; 23 W. 23d.

CHICAGO—Philipborn's; C. Fager, neckwear, laces, leather goods; 912 B'way.

CHICAGO—Sears, Roebuck & Co.; G. Alexander, laces, embroideries, ribbons; C. J. Cornwall, men's furnishing goods; E. S. Parrish, silks; 115 5th Av.

CHICAGO—Rothschild & Co.; Miss L. A. Griffin, waists; Miss E. Oesad, jobs silks, cotton petticoats, house dresses; 470 4th Av.

CHICAGO—Gage Bros. & Co.; W. H. Schmiegel, novelties, braids; C. Nelson, ready-to-wear hats; 5th Av., 37th St.

CINCINNATI—John J. Shillito Co.; W. D. Clark, dress goods, silks, velvets; 432 4th Av.

CLEVELAND—J. Leibel & Co.; J. Leibel, men's shirts; 1,133 B'way.

CLEVELAND—Halle Bros. Co.; J. G. Stirm, men's clothing; 220 5th Av.; Pennsylvania.

DANVILLE, Ill.—Wels Bros.; G. Wels, men's hosiery, underwear; 176 W. 32d.

DES MOINES, Iowa—Younker Bros.; Mrs. Kerns, furs, fur coats; 902 5th Av.

DETROIT—Kline Cloak & Suit Co.; Miss L. Kaufman, suits; 404 4th Av.

DETROIT—J. L. Hudson Co.; Mr. Noah, radios, rugs, furniture, carpets, rugs, lamps, draperies, etc.; Mr. Dowler, asst. to Mr. Noah; R. Owen, lace curtains, upholstery fabrics; Mr. Neydon, carpets, rugs; C. Symington, Jr., research work; Miss L. G. Conway, neckwear, gloves; 225 5th Av.

GRAND RAPIDS—Herpolsheimer Co.; Mrs. J. Witte, muslin underwear; 1,170 B'way; Herald Square.

HARTFORD, Conn.—Case Allen Co.; Miss A. C. Sellers, lace, embroidery, neckwear, handkerchiefs; 404 4th Av.

HARTFORD, Conn.—G. Fox & Co.; Miss W. A. Daniels, misses' wear; 116 West 32d St.

RONESDALE, Pa.—Birdsall Bros.; W. J. Birdsall, work shirtings; Park Av.

INDIANAPOLIS, Ind.—John D. Brosnan Cloak and Suit Co.; John Brosnan, coats, suits, shirts, dresses, furs; Catholic Club.

KNOXVILLE, Tenn.—M. Newcome Co.; E. Eisenberg, genl. mdse.; Mrs. M. K. Little, ready-to-wear; 1,150 Broadway, 8th floor.

LANCASTER, Pa.—Denovan Co.; C. E. Wolf, upholstery goods, carpets; Miss K. Horst, waists, cloaks, suits, dresses; 120 West 23d St., Room 1410.

LOS ANGELES—Broadway Dept. Store; George Day, men's and boys' clothing; 95 Madison Av.

LOUISVILLE—Stewart, D. G. Co.; W. J. Shartzer, carpets, upholstery goods, rugs; 3 West 37th St.

LYNCHBURG, Va.—C. M. Guggenheimer; N. S. Guggenheimer, ready-to-wear; 352 4th Av.

MIDDLETOWN, Conn.—Jos. H. Bunce Co.; Mrs. Vanderwater, toilet articles, jewelry, notions; 404 4th Av.

MINNEAPOLIS, Minn.—Wyman, Partridge & Co.; H. L. Gearhart, rugs, draperies; 43 Leonard.

MONTREAL—National Garment Co.; A. Kellner, silk and cotton dresses; 20 West 32d St.

NEW HAVEN, Conn.—Ed. Malley Co.; E. A. Davis, books, stationery; 105 Grand St.

NEW HAVEN, Conn.—Gamble Desmond Co.; M. H. Reynolds, upholstery goods, rugs; 1,133 B'way, Room 326.

NORFOLK, Va.—Watt, Rettew & Clay; F. H. Mott, hosiery, umbrellas; Miss M. Brightwell, stationery, toilet goods; 225 E. 20th.

NORWICH, Conn.—Reid & Hughes Co.; A. Sharpe, coats, suits, sweaters; 404 4th Av.

OSWEGO, N. Y.—M. J. McDonald Co.; M. J. McDonald, women's, children's ready-to-wear; 377 5th Av.

PAWTUCKET, R. I.—Shartenberg & Robinson, waists, millinery, underskirts, coats; Wallick.

PHILADELPHIA—Blauner's; H. Blauner, jobs coats; 114 W. 32d.

PHILADELPHIA—W. Meyers & Co.; W. Meyers, men's mackinaws; Bristol.

PHILADELPHIA—J. Wanamaker; Miss M. McMahon, cloaks, suits; B'way and 10th.

PHILADELPHIA—N. Snellenburg & Co.; S. M. Goldberg, coats, suits, waists, furs; 1,361 B'way.

PITTSBURGH—Rosenbaum Co.; Miss M. Kerr, women's coats; Miss A. J. Troupe, dresses; 116 W. 32d.; Pennsylvania.

PORTLAND, Ore.—Lipman, Wolfe & Co., Inc.; J. A Strain, upholstery goods, curtains, rugs; 1,123 B'way.

PROVIDENCE—Gladding D. G. Co.; D. W. Norton, dress goods, silks, cottons, patterns; 200 5th Av., Room 616.

PROVIDENCE, R. I.—J. Samuels & Bro. Co., Inc.; P. J. Sullivan, mdse. manager; Miss S. Wasserman, infants' wear; 116 W. 32d.

RICHMOND—Dreyfus & Co.; S. Hazel, ready-to-wear; Miss Vaughn, waists; 1,270 B'way.

ROCHESTER, N. Y.—Switzer-Allen Co.; G. Switzer, millinery, millinery goods; Wallick.

SAN ANTONIO, Texas—Joske Bros.; J. K. Hull, crockery; 200 4th Av.; Breslin.

SAN FRANCISCO—H. M. Heineman Sons; A. J. Heineman, tie silk and knit goods; 200 5th Av., Room 1136.

SCRANTON, Pa.—Clarke Bros.; W. F. Deliesteich, men's furs, goods, gloves, hosiery; Navarre.

SHREVEPORT, La.—H. Zodiac, general mdse.; 473 B'way; Pennsylvania.

ST. LOUIS—Famous & Barr Co.; Mrs. A. R. Wardeau, millinery; 41 W. 36th.

ST. LOUIS—Ely & Walker D. G. Co.; W. J. Cardle, notions; 56 Worth.

TOLEDO, Ohio—Meyer-Jonasson; A. Ginsburg, furs; Knickerbocker.

TOLEDO, Ohio—W. H. Milner & Co.; C. Sickenberger, carpets, rugs, linoleum; Pennsylvania.

TOLEDO, Ohio—Neuhausel Bros.; M. J. Gliedorf, cloaks, suits, furs, shawls; Pennsylvania.

TORONTO—Murray-Kay, Ltd.; Miss E. Richardson, women's ready-to-wear, corsets, underwear, infants' wear; 116 W. 32d.

TORONTO—Robert Simpson Co.; Miss F. W. Bradwin, dry goods; 47 W. 24th, Room 723.

WASHINGTON, D. C.—Lansburgh & Bro.; Miss F. E. Cox, neckwear, veilings, laces, trimmings; 225 5th Av.

WILMINGTON, N. C.—M. Rosenman & Son; W. Rosenman, dry goods, notions; Pennsylvania.

YORK, Pa.—P. Wiest's Sons; P. Wiest, genl. mdse.; 105 Grand.

WHOLESALE ONLY.

Unrivalled Kayanee WAIST Offerings

The eye-openers of the waist industry

Each and every one a wonder for quality and salability.
Each a window feature, a drawing card, a crowd bringer, a leader.
Our tremendous cash purchases, remarkable manufacturing facilities and weeks of concentrated planning enable us to make this stupendous offering.
The reason for the phenomenal success of these Blouses is proven by the fact that leading buyers from Coast to Coast are reordering and repeating these numbers again and again. It is our merchandise that is making Spring business hum for them.

Our Big Feature **Deliveries Guaranteed**

Quantity Limited No more than 10 dozen allotted to a store. No order accepted for less than ½ dozen of a size assorted colors.

FOUR Emphatic Reasons WHY "Kayanee Leads Others Follow"

Tricolette $4.25 each
OVERBLOUSES
The Tricolette in these Blouses is guaranteed excellent quality. Colors: White, Flesh, Black, Navy, Sand, Copen and Rose. Packed ½ dozen of a size to a box, assorted colors.

TWELVE MOMME PONGEE $2.12½ each
OVERBLOUSES
Government guaranteed. Packed ½ dozen of a size to a box.

Heavy Silk Striped Crepe de Chine $3.75 each
OVERBLOUSES
Assorted stripes in the smartest shades. Packed ½ dozen of a size to a box, assorted colors.

Chiffon Taffeta $3.25 each
OVERBLOUSES
In the newest Pastel shades. Packed ½ dozen to a box, assorted colors.

KAYANEE WAIST CO. 20 West 33d St. New York

TODAY, March 26th
and the following day, March 27th, at 2:30 P. M.
CONTINUATION OF SALE OF
MR. COMSTOCK'S COLLECTION OF
Burslem and other Lustre ware; Staffordshire and Whieldon Statuettes; Glassware and Samplers.
At CLARKE'S GALLERIES,
5 West 44th Street, New York
MR. AUGUSTUS W. CLARKE CONDUCTING THE SALE

ROTHSCHILD & COMPANY
CHICAGO, ILL.
Wanted—Jobs, Sample Lines, Surplus Stocks
GEORGETTE WAISTS, SILK & MUSLIN UNDERWEAR, SILK, COTTON PETTICOATS
Only lots of exceptional values will be considered.
Call, write or phone
NEW YORK OFFICE
470 Fourth Avenue
Tel. Madison Square 1964

Final Clearance Sale
By order of EXECUTORS and CONSIGNORS
VAN BRINK'S AUCTION ROOMS
2160 B'way, Cor. 76th St.
will sell at Public Auction
To-day, (Fri.), 1:45 P. M.
also TOMORROW, same hour,
30 Authentic Paintings,
by order of CAREY ESTATE,
150 Oriental Rugs & Carpets
2 Aubusson Reception Suites
Complete suites for the Dining, Living and Bedrooms; Real Bronze and Marble Statuary, Chinaware, Glassware, Hangings, Bric-a-Brac, Odd Furniture, Clocks, Clock Sets, Pictures, Vases, Electroliers, Pedestals, Laces, Curtains, Silver, Sheffield, Paintings Sold Tomorrow 4 P. M.
J. M. VAN BRINK, Auctioneer.
IMPORTANT NOTICE—As we vacate premises on April 1st. This will be our LAST SALE at above address and will afford a great opportunity for Collectors, Dealers and Housekeepers.

Linings Wanted
Black Albert
Can use 10,000 yards
Box 828
1777 Broadway

AMERICAN REPRESENTATIVE IN LONDON
London firm with first-class offices and working staff in heart of West End, London, will undertake buying or selling in England for well established American firm. Principal has had 20 years' business experience in America.
White FRASER, McLEAN CO., Bank Buildings, 16 St. James's Street, London, S.W. 1.

WHOLESALE ONLY
Exclusive Styles for the Exclusive Trade.
18 SPECIAL STYLES IN
GEORGETTE WAISTS
$3.25
ALL LATEST SPRING SHADES
ONLY 20,000 LEFT!
ACT QUICK
Ask for Herman Deutchman.
DEUTCHMAN BROS
WAISTS
15 W. 20TH ST.-N.Y.CITY.

Wholesale Only.
LIONDALE MERCANTILE CO. INC.
Importers and Converters of Cotton and Silk Fabrics.
34 W. 32nd St., N. Y. C.
Telephone Madison Square 6975-6976

Wholesale Only
EST. 1887 Princess WAIST CO.
COTTON AND SILK WAISTS
SPIEGEL & PREHS, Props.
20-26 West 22d Street New York

WHOLESALE ONLY.
Full Line of SILK Poplin DRESSES
$5.00 up.
ISAAC IPP, 118 W. 22d St.

U. S. PUBLIC AUCTION SALE, SALVAGE
Division, O. Z. S. O., 461 Eighth Avenue, New York, will sell at public auction commencing 10 A. M., March 29th, 1920, at Ford Building, 600 Jackson Avenue, Long Island City, an assortment of unserviceable material and articles no longer needed by the Government, consisting of towels; mattresses; pillows; kitchen utensils of all kinds; trunks; lead scrap; canvas scrap; tentage and awnings; raincoats; hospital equipment; clothing; cots and other articles. Particulars on application to Officer-in-Charge, Waste Materials Branch, Salvage Division, 600 Jackson Ave., Long Island City, N. Y.

Wanted, 6,000 Burroughs adding machines and entire contents of large offices for cash. John H. Bauscn, 20 Church St., N.Y.

PROPOSALS.

SEALED BIDS WILL BE RECEIVED BY the Board of Water Supply at its offices, twenty-second floor, Municipal Building, Park Row, Centre and Chambers Sts., New York City, until 11 A. M., on Tuesday, April 13, 1920, for Contract 207, for furnishing and delivering gate valves, hydraulic cylinders, bronze castings and appurtenances for the Gilboa Dam and the Shanda

THE BUSINESS WORLD

COMMERCIAL PAPER.

Yesterday ...6% to 7 p. c. for the best names
Wednesday...7 per cent. for the best names
The quotations are for six months' paper.

***

Gray Goods Market Quiets Down.

Quiet has again descended on the local gray goods market, although prices are well sustained at the new levels reached in the advance. Yesterday Eastern 39-inch 68-72s sold for spot delivery at 30½ cents, while Southern spots of the same construction brought 26 cents. Spot business was also done in 38½-inch 64-60s, which brought 24½ cents. Nothing of interest transpired in fine yarn cloths and the clothing styles during the day, but some trading was done in 5 and 5.60-yard sheetings for April-May delivery at 19½ and 17½ cents, respectively.

***

Pick Customers Now.

A leading manufacturer of typewriter ribbons stated yesterday that a good deal of difficulty attaches at present to getting his necessary supplies of material. The fabric used for ribbons is usually a high count material, the one going into his products being 140 threads each way. The domestic mills, he said, seem to be unwilling to permit orders on such goods, giving as a reason that they have so many orders they can afford to "pick their customers." They prefer to take business on lower counts, and the ribbon manufacturer in question believes he will have to divert his trade to European mills.

***

Georgette as Staple Fabric.

While georgette seems to be the principal sufferer in the price recessions that are met in the silk trade, it is not the belief of factors in the market that this material will be eliminated as a favorite. This weave, it was pointed out, has in the last few years become almost as staple an article as satin and taffeta. Furthermore, for particular purposes, such as a manufacturing into waists, no substitute is available, and women will continue to use it and demand it. Just at present it is said that the cheaper weaves are suffering the bulk of the declines, and honest values have not been so much affected.

***

Exchange and Prices.

When buying goods from foreign manufacturers early last Fall there was a consideration that added to the attractiveness of such transactions. It was the constant depreciation of exchange. At the present time, however, buyers of foreign goods not only have to consider price advances that look prohibitive but they see the possibility of a rising exchange even boosting these prices still higher. Thus a buyer of fine cottons who was quoted $1.10 on 140 count material for next spring is not so certain a rise in the exchange may not put the price up to $1.50. The only means of preventing this further advance would be to purchase exchange now, but this would entail paying interest.

***

Consumers Buy Terms Also.

It is not only financially uncertain for manufacturers, wholesalers and retailers who are buying terms along with their merchandise since the banks have put the brakes on money, but, according to a story related here yesterday, certain types of installment houses sell terms almost as freely as they sell merchandise. An instance was cited in which a woman wanted to buy a certain table on installments and was asked how much she could pay down. She told the credit man and the table was sold to her, on the terms she asked, at $38. Another purchaser bought a similar table, on an arrangement more to the liking of the seller for $21, and the latter made a very substantial profit at that.

***

Japanese Raw Silk Recovers.

The Yokohama raw silk market has advanced about 80 yen in the last week, bringing the price of Sinshiu No. 1 there up to 3,850 yen. Japanese and foreign exporters have resumed buying. Unsold stocks at Yokohama are placed at 15,000 bales, compared with 23,500 a year ago. The Canton market is quiet so far as American buying is concerned, but is somewhere more active for European account. Exchange fluctuations have slightly reduced lay-down costs. Shanghai is quiet, with prices well maintained. French manufacturers are more active in Milan, according to advices received here by H. L. Gwalter & Co. More inquiries and better prices are reported in the local market, all indications point to depleted supplies at the mills.

***

Weather Started Dresses Off.

The demand for Spring dresses at retail was rather limited on Monday in spite of the bright warm day and took on a marked impetus yesterday as a result of the thermometer's upward climb. For the first time this year several women were noted on the streets yesterday clad in dresses without coats, and the psychological effect of this, coupled with the heat, did a great deal to help hesitant women make up their minds whether to buy new street dresses as early as this or not. With the improved demand for these garments, the ready-to-wear departments, as a whole, are enjoying the best business of the season to date. Whether more active buying would be seen were prices lower, however, is a point which most retailers are not inclined to concede.

***

Insure Against Price Declines.

In their desire to see a more active demand, certain garment manufacturers are guaranteeing their customers against price declines on merchandise that is ordered now. The same policy was suggested for men's clothing, but did not meet with a favorable response when the plan was broached to the public. As a private matter, however, the scheme seems to have its supporters. As a garment manufacturer described the situation yesterday, such guarantees against declines may prove an attraction to some buyers, but most of them would cancel their orders anyway, unless offered such concessions in case values should drop.

***

The Part of Labor.

In a circular addressed to their customers, one of the leading makers of woolens quotes the percentage of labor charge compared with other items of cost as between 60 and 66 per cent. Before the war the percentage cost of labor in a yard of goods was taken at below 20 per cent. Recent Government figures are said to give the increase in wages of the textile woolen operatives as 262 per cent. since the pre-war period, so that the estimated percentage cost on the former basis of 20 per cent. would now bring the labor charge slightly above 50 per cent. Owing to the loss of production through shortened hours and other new factors, a mill representative said yesterday that conditions are still too unsettled to arrive at a standard percentage of labor cost that would apply quite generally to the industry.

***

Furnishings Outlets Restricted.

One thing that, sooner or later, may bring about lower prices for men's furnishings is the number of the smaller haberdashers in this and other cities, but principally here, that are going out of business with the resultant restriction of outlets for goods. Part of the trouble is due to the inability of many of these merchants to finance complete stocks at current prices and part to the unwillingness of consumers to buy the goods when once they are stocked. But the most potent reason seems to be the way store rents are being raised. The retail haberdashery field has always been a very attractive one for the "forced out of business, last ten days" type of merchant, but this year, it is asserted, more of those signs are telling the truth than has ever been the case before.

BUSINESS NOTES.

Jacob Cappel, who is widely known in local fur circles as a fur buyer and dealer of many years' experience, has been appointed fur buyer for the resident buying division of the Bush Terminal Sales Building.

The Ostrander-Erskine Corporation, commission merchants, have succeeded to the business of Ostrander & Co., Inc., at 25 Thomas Street. The full lines of merchandise sold by the old corporation are to be continued and new ones will be added. The officers of the new organization are F. A. Colt, J. C. Erskine, G. C. Fleming, H. H. Rockwell and J. F. Hopper.

BUSINESS RECORDS

In Town.

ELIZABETH DRESS COMPANY—A petition in bankruptcy has been filed against Samuel Propper and Louis Fetner, copartners trading as Elizabeth Dress Company, manufacturing dresses, of 115 West Twenty-seventh Street, by the following creditors: Victory Ladies' Garment Corp., $1,200; Samuel Finkelstein, $300, and Adolph Weinstraub, $700. An assignment was also made to Morris Israel.

RAMEY P. LUCE, litho. engraver, of 96 Fulton Street, has filed a petition in bankruptcy with liabilities of $506, and assets of $12, cash. Clinton Trading Corporation is a creditor for $3,650, deficiency judgment on mortgage foreclosure.

LOUIS MILLER—Judge Hand has appointed Nathan Lewis receiver for Louis Miller, manufacturer of sweaters and knit goods, of 22 West Nineteenth Street, in $20,000 bond. It is alleged that Miller took some of his open accounts and hypothecated them for about $18,000; that he withdrew all available cash then had by him in his business and left the city for places unknown. The liabilities to be about $50,000, and assets about $20,000.

HILDRETH & SEGELKEN—Judge Hand has appointed Albert H. Gleason receiver for Hildreth & Segelken, dealers in honey and wax, at 265-267 Greenwich Street, in $7,000 bond.

CHIN CHIN WAIST COMPANY and ECONOMY BUTTON COMPANY—Judge Hand has issued an order dismissing the petition in bankruptcy filed Feb. 27, 1920, against Moe Strumminger, Isidor Treistman and Fred A. Kassalow, individually and as co-partners, trading as Chin Chin Waist Company, manufacturer of waists, at 101 Greene Street, and as Economy Button Company, at 43 West Twenty-seventh Street, upon a settlement with creditors on a 25 per cent. cash basis. The firm's schedules showed liabilities of $32,614 and assets of $16,285.

BAZEL E. CARRM—Judge Hand has issued an order dismissing the petition in bankruptcy filed April 11, 1919, against Bazel E. Carrm, individually and trading as Carrm Auto Body Company, convertible auto body, at 1,926 Broadway, on consent of creditors.

Out of Town.

Special to The New York Times.

CHICAGO, March 25.—Anton Dudek, grocer and butcher of North Chicago, has filed a voluntary petition in bankruptcy. He listed his liabilities as $20,000 and his assets as $5,000.

Special to The New York Times.

TAMPA, Fla., March 25.—Eighty-five per cent. of the creditors of the Mares Corporation, Mares, Fla., represented at a meeting today, rejected an offered settlement of 10 per cent. Liabilities approximate $94,000; assets $78,000. A mortgage for $50,000 ties up principal property. The corporation operates a general store, hotel, clam-digging and canning business and steamboat line. Efforts to make a 35 per cent. settlement are on.

JUDGMENTS.

Filed yesterday; the first name being that of the debtor:

In New York County.

Amann, Wm. R.—St. Paul Fire and Marine Ins. Co., costs.....$110.20
American Trading Co.—Wilkinson Bros. & Co.....5,210.25
Barke, Homer C.—A. Fancelli et al.....107.50
Barovick, Leon—G. Jaretsky.....534.30
Blakeney, John G.—F. A. Ostrander...1,175.67
Same—J. J. Ward.....500.00
Beaks, Mack W.—F. E. Wesley.....1,380.68
Bergen & Lindeman, Inc.—McGraw-Hill Co., Inc.....981.22
Borge Incinerator Corp.—Mugford & Co.168.00
Bull, Harold S.—H. E. O'Conner.....628.00
Bedford, Edw. W.—Gimbel Bros., N. Y.137.12
Belt Line Railway Corp—A. Unger...7,110.50
Blodgett, Clarence M. and Marion—N. Brandi Wagon Co.....290.55
Calasaro Painting and Decorating Co.—Paterno Construction Co.....3,075.15
Fennell, Geo. W.—L. Lieberman.....591.85
Same—M. Lieberman.....591.85
Frehling, Niles V.—Hunt & West, Inc.225.80
Goldstein, Herman—Lundimm, Inc...142.06
Globe and Rutgers Fire Ins. Co. of N. Y. City—Bush Terminal Co., costs...108.74
Glick, Benjamin—Bedford Cleaning and Dyeing Co., Inc.....108.86
Hendricks, John T.—Clement & Son, costs.....375.70
Hutof Albert H.—E. S. Mannee et al....131.19
Irving Engineering Co., Inc.—Hercules Steel Corp.....308.35
Joseph, Helen—H. Rothman.....111.95
Knox, Arthur—C. A. Ackerman, costs.109.95
Kaufman, Wm. J.—J. Hilton.....159.00
Klein, John, and Joseph Vogel—W. Adams.....386.01
Koller, Rudolf, or Kollar—D. Coulter et al.....170.40
Kaplan, Benjamin A.—O. Kapen Leather Co.....1,242.59
Kleist, John, adm.—H. De Ronde et al...500.76
Lincoln Square Construction Co.—L. S. Massimo et al.....431.06
L. H. Cooke & Co., Inc.—W. J. Mc-Donald.....359.25
Lazzaro, Chas. G.—I. Cornell.....521.70
Logwood, Chip Co., Ltd.—Gaston, Williams & Wigmore, Inc.....1,441.78
Mayer, Abraham—Hoff et al.....181.90
Metcalf, Harry J.—Gimbel Brothers, N. Y.....186.90
McGovern, James W.—Gimbel Brothers, N. Y.....392.95
Mary, W. H.—S. F. Hedges.....148.20
Maiglille, Helen—Craftman Pub. Co....139.05
Same—Musical Courier Co.....541.85
Metcalf, Harry J.—Gimbel Brothers, N. Y.....136.90
Mayer, Chas. H.—Fairchild & Sons, Inc.....187.11
Neubauer, Harold A.—E. L. Blendell..931.01
N. Y. Board of Fire Underwriters—J. Timbie.....6,120.78
Navarra, Manuela C. G.—Austin, Nichols & Co.....3,658.27
New Jersey Aniline Corp.—Atlas Color Works, Inc.....600.85
Nusbaum, Abraham, Harry and Philip—Gronson, Williams & Wigmore, Inc....305.58
Nagmanson, Nedson—J. Regan.....100.55
Neuman, Edward—L. Hoffman.....129.37
O'Rourke, William—Greason Mfg. Co..115.00
Obstler, I. Edw., or Eddie Morton—Gotham Nat. Bank of N. Y.....321.20
Okle, Frank—Herber Rubber Co., Inc...237.09
Parnell, Alberta—Ernst.....171.41
Premier Engineering Co., Inc.—Connell Heater Mfg. Co.....1,795.20
Progressive Machine and Metal Products Co.—Hartford Machine Screw Co.....522.35
Pinkert, Peter—Greason Mfg. Co.....169.35
Robert S. Graham, Inc.—Day & Meyer, Inc.....849.45
Romanelli, Filomena and Rocco—A. Mascia.....189.20
Rock, Allen—Charles F. Jacobson, Inc...157.70
Scheff, Minnie, or Marjorie Blaine—Gimbel Brothers, New York.....711.61
Saddlemire, Harold M.—F. E. Wesley.1,890.86
Skith, Ida M.—Lighoiser Co., Inc.....111.86
Salzman, Jacob, or Jack—Harris—J. Maneson.....165.91
Travers Twine and Cordage Co.—R. Travers, costs.....115.35
Trimingham, James A.—Clinton Trading Corp.....1,423.50
Trachtenberg, Samuel (T. & R. Dress Co.)—A. Strauss.....424.60
Waldron, Acastos J., Jr.—Clinton Trading Corp.....5,193.21
Waldron, Alfred—W. H. Goll.....375.50
Whelan, Mary, or Mrs. George Whelan —Jane & Andrea.....162.66
Warren, Halbert—H. Werther, costs.127.95
Watt, James L.—Bloomingdale Bros., Inc.....252.92

In Bronx County.

Bernfeld, Bennie—D. Paris.....$138.47
Bassen, Nissen—B. I. Silberstein.....1,105.85
Dorothy Silk Undergarment Co., Inc.—Sea Island Thread Co., Inc.....185.95
Goldberg, Jacob—State Industrial Commission of New York.....60.00
Gorsch, Arthur—N. Bensky.....123.91
Gouch, William S.—Pierce, Butler & Pierce Mfg. Corp.....195.31
Grosswaks, Harry—Max Weinstein.....60.72
Lang, Anna, and Siegfried Lang—A. A. Henning.....65.20
Malkoff, Aaron—C. Kochler.....491.90
Podgur Realty Co., Nathan Wilson and Robert Podgur—D. S. MacDonald...4,824.22
Perlis, William A.—F. Gelb.....420.72

SATISFIED JUDGMENTS.

The first name is that of the debtor, the second that of the creditor and date when judgment was filed.

In New York County.

Rice, Geo. G.—J. Schenck, March 11, 1920.....$107.19
Erie R. R. Co.—Equitable Surety Co., Nov. 15, 1918.....110.75
Ulman, Benjamin—H. Buchalter, Feb. 13, 1918.....307.91
Kimball, Dwight D.—E. Gordon, July 3, 1919.....108.50
De Ronde, Henry, Anna and Laura—J. Kmatz, Sept. 16, 1919 (reversed).9,712.90
Rosenthal, Gustave and Samuel Pressman—M. Skopp, March 29, 1920 (vacated).....525.54
Tull, Samuel P.—Union Dime Savings Bank, May 1, 1919.....45,963.78
Wegweiser, Max—M. Gross, Sept. 9, 1914 (released).....333.51
Starr, Minnie—A. Deutsch, Oct. 27, 1919.....189.65
Matzene, Jeremy R. V. H.—Rothwell et al., May 5, 1919.....2,704.02
Hagerman, Ray and William Landhorst—J. Rau et al., March 22, 1918..134.28
Wright-Martin Aircraft Corp. Supply Bank, May 1, 1919.....438.00
Hochman, Antie—City of N. Y., March 24, 1915.....148.50
Strauss, Morris—H. Pearlman, Feb. 12, 1920.....180.00
Otis Elevator Co.—O. Johnson, June 11, 1919.....5,442.78
Same—Same, Feb. 5, 1920.....103.25
Rogers, Alfred—Pres. G. Cole, Jr., Inc., Feb. 17, 1920. (vacated).....713.27

In Bronx County.

Hendrich, Charles—Larkin Lumber Co., July 22, 1919.....$80.82

FOOD DRAFT SALES RISE.

New York Banks' Share Is $440,000 Worth of $920,000 Total.

According to figures issued yesterday by the American Relief Administration, the sale of food drafts on the warehouses of the American Relief in Europe through the banks in this country has increased over 100 per cent. during March. The total of the drafts purchased since they were placed on sale, late in January, is $920,000. From March 10 to March 20 the sales increased from a daily average of $21,000 to $42,000.

In answer to the appeal of Herbert Hoover as Chairman of the American Relief, the American Bankers' Association carried on an extensive advertising campaign to aid the sale of food drafts, with the result that 5,666 banks now sell them, and new banks, at the rate of 20 to 50 a day, are placing them on sale. Of the banks now selling these drafts, 404 are in Wisconsin, 354 in New York, 263 in Pennsylvania and 247 in Illinois. Banks in Alaska, Hawaii, Porto Rico, Cuba and a number of South American banks have also undertaken their sale. New York has sold $444,000 worth of drafts, or nearly one-half of the total sales.

Up to March 24 44,100 drafts had been sold, 21,000 of which were on the Vienna warehouse, 12,000 on the warehouse at Hamburg, 5,500 on the Budapest warehouse and 1,500 each on the warehouses at Warsaw and Prague. The smaller number of drafts purchased on the houses at Warsaw and Prague is attributed by the Relief Administration to the fact that thousands of parcels sent by people in America to relatives in Czechoslovakia and Poland have been lost, and the senders now are skeptical of any method of relief. Seven new branch warehouses have been opened in Poland and four in Czechoslovakia.

BUYERS' WANTS.

Thirteen cents per word each insertion.

BARONET SATIN Wanted—Duplan's, black only; quantity. Mad. Sq. 8763.

BEAVER Wanted—Pearson; lowest price. Chelsea 4597.

BENGALINE Wanted—Cheneys 4400, black, or will exchange navy. Madison Square 6890.

BOLIVIA Wanted—Rivoll, 1166, or similar, all colors. Prints, 48 West 25th. Call afternoon.

BOLIVIAS Wanted—Pay cash right price. Stevens all colors. Vanderbilt 1589.

BOLIVIAS Wanted—Delands 3700, color 11, 16, 17.. Chelsea 890.

BROADCLOTH Wanted—Botany, 315 Stevens 7022, navy, black, plot cash. Phone Penn 2535.

BROADCLOTH Wanted—American 112, all colors, for cash. Louis Sunoff, 150 West 22d.

BROADCLOTH Wanted—112; must be cheap. Phone Madison Square 7745.

BROADCLOTH Wanted—Botany 315 or similar, all colors. Spring 4846.

BROADCLOTH Wanted—Juilliard's 110 navy. Phone Chelsea 9840.

CANVAS Wanted—Shelder duck, black, navy or unbleached. General Footwear, 476 Broome St.

CAPES AND WRAPS Wanted—Jobber placing orders on snappy styles. S. & L., 325 5th Av.

CHAMBELION CORD Wanted—4864, 4825, 4367; tricotine, Forstmann's, 10142, 10140, white rookie and navy, poiret twill, Adrdss 1302, Forsyth 1896.

CHECK VELOUR Wanted—Stevens 2828, shade 85 and 60, and other shades in Stevens and Deering-Milliken. Haft, Watkins 6134.

CHECKS Wanted—20096, 15, 1 and Stevens brown. Watkins 4235.

CHECK VELOURS Wanted—All makes, all shades. Karpas, 22 West 26th St.

COATS AND SUITS Wanted—Jobber open for quantity of suits in serge, tricotine and velour checks. 4th floor, 33 West 26th. Watkins 7798.

COATS Wanted—Placing stock orders on Fall coats, pile fabric and cloth. Sol Levine & Co., 13 West 17th.

COATS Wanted—Can use any quantity Spring coats or capes; must be big value. Phone 2904 Madison Square.

COATS Wanted—Own material, polo and velour coats. 4th floor, 45 West 27th.

COATS Wanted—Jobber looking at plush coats only. 7 West 30th, 6th floor.

COTTON GOODS Wanted—Flannels and interlinings; also flowered satine; prices must be right. Inquire store, 27 West 16th.

COTTON GOODS Wanted—Dotted Swiss or dainty dress background. Gottlieb Schirf & Spar, 22 West 32d.

COTTON GOODS Wanted—6460, 6048 bleached muslin, any quantity; immediate or later delivery. Franklin 1774.

COTTON GOODS Wanted—White Poplin, 27 inch. Sdoomy Textile Co., 640 Broadway. Spring 2807.

COTTON GOODS Wanted—Serpentine crepe, any quantity. M. N. Arida, 118 West 22d.

COTTON GOODS Wanted—Cambric or muslin. Rice, 100 5th Av., Chelsea 6636.

CREPE DE CHINE Wanted—Open for quantity of Steel's 2396 and 2599, also Crohemeyer's 600 crepe de chine. Mad. Sq. 6340. Mr. Markowitz.

CREPE DE CHINE Wanted—Eagle No. 684, ivory, peach and turquoise. B. H. Simon Co., 27 West 27th.

CREPE DE CHINE Wanted—Three thread 60 picot, flesh only; under $1.50. Addison, 49 West 23d.

CREPE DE CHINES Wanted—Flesh, large quantity; must be cheap; spot cash. Spring 9717...

CREPE DE CHINES Wanted — White. M. Kirschner & Sons, 16 East 33d.

CREPE DE CHINES AND METEOR Wanted —Black. 4th floor, 25 West 42d.

DRESSES Wanted—Jobber looking at plain and printed georgette, satin and taffeta, gingham, voiles, organdies and dotted Swiss; only better class merchandise wanted. Call after 4 P. M., 14 East 27th St., sixth floor.

DRESSES Wanted—Misses' taffeta dresses, regular merchandise of unusual value or good job; not over $15 regular; immediate; can handle 10 dozen morning. Room 735, 225 5th Av.

DRESSES Wanted—We will buy spot cash jobs any quantity, georgettes, taffettas, satin crepe de chine and sport; submit samples, 9 to 5 daily. 28 West 33d, 5th floor.

DRESSES Wanted—We will buy, spot cash, jobs, any quantity georgettes, taffetas, satins, crepe de chines, jerseys and serges; submit samples. 153 West 27th, third floor.

DRESSES Wanted—We are placing stock orders on late models, georgettes, taffetas and sports wear. Samples daily 9 to 5. 28 West 33d, 5th floor.

DRESSES Wanted—Jobber placing orders on plain and printed georgette dresses; no embroideries. 160 Madison Av., fourth floor. Ask for Mr. Mann.

DRESSES Wanted—Contractors' jobber, big user, open for samples georgette and crepe de chine dresses; prices $12 and $13. 6 West 33d St., 5th floor.

DRESSES Wanted—Suits, Winter coats, waists, skirts, silk underwear; better trade jobs; cash. National, 15 Lispenard. Canal 1447.

DRESS AND SUITS Wanted—High class at low prices; will pay cash. Aaron's Second Hand Department Store, 806 6th Av.

DRESSES Wanted—Will buy for cash quantity georgettes, satins, taffetas. Haft, 48 West 25d. Pennsylvania 6878.

DRESSES Wanted—Will buy any quantity of dresses, all kinds, for spot cash. Lincoln Dress, 47 West 25d.

DRESSES Wanted—Placing large orders new Spring models, all week. Chic Made, 15 West 30th.

DRESSES Wanted—Jobber looking at silk and cotton dresses for spring. 3d floor, 31 West 26th St.

DUVET DE LAIN Wanted — Gera 50353, color 207. Phone Madison Square 6670.

FOULARDS Wanted—Navy and white, black and white, good quality. J. & W. Goetz, 10 East 32d St.

FROSTGLOWS Wanted — All shades; serge 7614, 1444; black 6838. Watkins 2277.

FURS Wanted—Australian opossum. Watkins 6650.

GABARDINES Wanted—Arthur Josl's covert, style 9779 shade 2626. Vanderbilt 4634.

GEORGETTE Wanted—Out-of-town manufacturer will buy a quantity of Sands 1000, Body and Wentworth, John H. Meyers; call with sample piece. See Mr. Hoffman, store, 423 4th Av., corner 29th.

GEORGETTES Wanted—Open for large quantity of 8x2, all colors; price $1.35. Wellington Waist Co. Store, 423 4th Av. See Mr. Weinfeld.

GEORGETTES Wanted — Open to buy for cash, large quantity in the greige; reliable makes. Phone 5516 Madison Square, Extension 10.

GEORGETTES Wanted—Quantity of white georgette for cash; must be cheap. Poiendas, Dress Co., 111 West 27th.

GEORGETTES Wanted—300 or 500 pieces 2x2 thread, at a price; will pay cash. Klein Bros., 145 West 29th.

GEORGETTE Wanted—Open to buy at a price; all colors; also brown taffeta. T. & S., 493 4th Av.

GEORGETTE Wanted—Raw or finished; cash. 6 West 33d St., 14th floor. Mad. Sq. 2672.

GEORGETTE Wanted—Tussahs, 36 inches wide, all colors. Rice & Wallinstein, 19 West 24th.

SILKS Wanted—Open for quantity, all kinds, at a price, Phone Franklin 357.

SILKS Wanted — Fancy. Brous Bros., 16 West 25th.

SILVERTONES Wanted—American 15030, 15082, 16011, all grades; also similar cloths. Watkins 2423.

SILVERTONES, TRICOTINES wanted, 15042, 21221, 15030, 15032, all shades; also 06077, 0688, 0036. Stuy. 6888.

SILVERTONES Wanted—15032, 15090, for cash. Louis Bloom Co., 1,123 Broadway, Chelsea 7391.

SILVERTONES Wanted — American 15032, reindeer and copen. Call Ohringer, 9 West 20th.

SILVERTONE Wanted — American 15032, cash. Prints, 48 West 25th. Call afternoon.

SILVERTONES Wanted—American shades, 2, 3, 9. Karpas, 22 West 26th St.

SILVERTONES Wanted—American 15062, all colors, for cash. Chelsea 8979.

SILVERTONE Wanted—15032, 16011; serges 0036. Lieberman, Chelsea 5163.

SUEDINE Wanted — American, quality 13058, shade 336. Phone Spring 6311.

SUITS Wanted—Jobbers ready to place orders on Fall suits in stouts and ladies' suits. Call between 9 and 12 and 2 to 5. M. Horwick & Sons, 1,182 Broadway, Room 1402.

SUITS Wanted—Boys' Palm Beach Suits wanted for export. Mad. Sq. 8378, Export Department.

SURWAVE MUSKRAT Wanted—Chase; open for quantity; must be cheap. Juvenile Coat Mfg. Co., 329 East 26th. Murray Hill 290.

TAFFETA—Wanted, to buy 100 pieces navy, black and brown taffeta of Stehli's 3333 or Stehli's 3330, also Ulrich & Donaldson and Phoenix; write complete details in first letter, giving quantity and spot cash price. Address Look' Box 196, Madison Sq. Branch.

TAFFETAS Wanted—Navy, brown and colors in 3240, 3868, 3218 and others; quantity; also 246, 435X in black, any quantity, for spot cash. Forward samples R. & C., 18 West 27th, 9th floor.

TAFFETA Wanted—Also plain and printed georgettes and crepe de chines. 9 West 25th St., Room 421.

TAFFETA Wanted—Black and navy; can use a quantity if price is right. Madison Square 1826.

TAFFETAS Wanted—Black and navy, good quality at the price. Mad. Sq. 6670.

TAFFETAS Wanted—Black. A. Schweitzer & Co., 106 East 29th.

TAFFETAS Wanted—Light shades at a price, Spring 4343.

TAFFETA Wanted—U. & D., quality 206, evening shades. Gramercy 6033.

TRICOT Wanted—5,000 yards white, 72 or 108 inch goods, for cash. Federal Textile Co., 25 West 33d.

TRICOLETTE Wanted—100 pieces 4½-ounce cloth, all shades, for cash. Federal Textile, 25 West 33d.

TRICOLETTE AND PAULETTE Wanted—48 inches wide, Spring shades, at a price, Madison Square 4231.

TRICOLETTES Wanted—Open to buy quantity at a price, dark shade. Tip Top Dress, 35 West 32d.

TRICOLETTES Wanted—For cash, odds, ends; also mill ends. Madison Square 4941.

TRICOLETTES Wanted—All colors; cheap. Goldberg & Rosenblatt, 137 West 25th.

TRICOTINES Wanted—Pacific DRN, peacock, shade 2013, brown; also NGT, 40 inches, mohair; black; SCL, SCLX, Sicilian cream. Watkins 9528.

TRICOTINES Wanted—Open to buy $200,000 worth; what have you to offer? must be cheap. Call, with stock, I. Rabinowitz, 37 West 28th, 11th floor.

TRICOTINES Wanted—0388, 09077, 9541, 9706; also 0036 serge. George Hoffspiegel, 43 East 21st St. Stuyvesant 8546.

TRICOTINES Wanted—Open for quantity of Andrews 5782, navy, for cash. Madison Square 9796.

TRICOTINES Wanted—Open for big quantities, any make, at a price, Chelsea 3615.

TRICOTINES Wanted—Andrews 5782, 0388, navy and black. Gramercy 6726, 1890.

TRICOTINES, Wanted—Style 0388, 09077 817; broadcloth 0036. Gramercy 2452.

TRICOTINE Wanted—Good quality; will pay $4.90 cash for 0388. Orchard 3212.

TRICOTINES Wanted—0388, navy. Harry Eidlinger, Watkins 587.

TRICOTINE Wanted—American. H. Klavans & Co., Watkins 6186.

TRICOTINES Wanted—Gera's 10654; must be cheap. Madison Square 7745.

TRICOTINES Wanted—American 09077 and 0388, for cash. Gramercy 102.

VELOUR Wanted—Style 715, brown or similar shades; style 112, shades 302, 317, 318, 308, 229. Gramercy 2452.

VELOUR Wanted—Merrimac 5018, color 5; also Lawrence 923, color 1, 4. Victor S. Everett, Watkins 2620.

VELOURS Wanted — Lightweight Spring shades; quantity for cash. Telephone Chelsea 4076.

VELVETS Wanted—Silks in remnants, large quantities, all colors, lowest prices; submit samples. Acme Mills, 187 Mercer St.

VELOUR Wanted—Cotton warp, or other cotton warp materials, all colors. Watkins 4068.

VELOURS Wanted — Merrimac or similar quality, all colors. 4th floor, 33 West 26th.

VELOURS Wanted—711 light shades, also 923-4; must be cheap. Chelsea 9055.

VELOUR Wanted—A. G. Meyers 8016, reindeer. Telephone Greeley 4582.

VELOUR Wanted—Marrimack tan; must be cheap. Chelsea 9055.

VOILES Wanted—Sred butterfield, Normandy voile; will pay cash. Call Pennsylvania 6942.

WAISTS Wanted—Ready to place orders on voile and tailored cotton waists; only newest effects; immediate delivery. See A. Goldberg, 24 floor, 134 West 26th.

WAISTS Wanted—Tricolettes, from cheapest to best. Seventh floor, 46 East 25th.

WAISTS Wanted—Jobber buying tricolette waists. 4th floor, 1190 Broadway.

WOOLENS Wanted—All wool and cotton warp piece dyes and mixtures. Mr. Mitchell, Spring 6445.

WOOLENS Wanted—All kinds, any quantity; call with samples. Elias Surut & Son, 670 Broadway.

WOOLENS Wanted—Stoney Starkey 350 shade tan 8, quantity. Franklin 1774.

YALAMA Wanted—Brown, navy, black for cash. Jacob Ginsberg & Krawitz, 120 West 22d.

Contracts Wanted.

CONTRACTOR on good line of dresses wants work from high-class jobbers looking for good workmanship and prompt deliveries. Chelsea 4112.

OFFERINGS TO BUYERS.

Thirteen cents per word each insertion.

ANGORA CLOTH—Plain and fancy. Strauss, 46 West 24th. Gramercy 895.

ARTIFICIAL SILK—American Viscose 150, 300, Denier A. Pennsylvania 6627.

BROADCLOTHS—American 112, black and brown; poplin 0326; navy serge 0036, navy and black. Chelsea 8246.

BURELLA—Stevens, 610-82, tan and gray; very cheap. Gramercy 1061.

CAMBRICS, Chemises, Satins—To close out very cheap. Slater, 24 East 21st.

CAPES—Ladies' and children's, best styles and values. Neumann, 137 West 27th.

CAPES—Misses' and ladies', to close at your own price. Nivel, 114 West 28th.

CHARMEUSE — All shades, good qualities. H. Letzter & Co., 433 4th Av.

CHIFFONS—All shades, at a price. Spring 4343.

CHILDREN'S DRESSES—Confirmation and party dresses in georgette, crepe and chiffons, 8 to 14; popular prices; immediate delivery. French Dress Co., 6 West 22d St.

CHILDREN'S DRESSES—6 to 14, wonderful values; popline, taffetas, plaids, $5.50 up; immediate delivery. Laurette, 3 W. 29th.

CHILDREN'S DRESSES—6-14 in popline, taffetas and silk mixtures, $8.75 up; also flappers. Greater N. Y. Silk, 244 5th Av.

CHILDREN'S COATS—Children's polo coats, 2-6, 8-16 years; immediate shipment. Julius Goldstein, 108 West 23d.

CHILDREN'S DRESSES 7-12, $7.75 dozen; Amaskeag rompers, 2-7, $7.65. Lichtenstein, 26 West Houston.

CHILDREN'S COATS — Closing out entire Spring stock. D. Kanter & Wasserman, 3 East 17th.

CLOTHS and pile fabrics; Fall line; ready for jobbing trade. N. Horowitz & Son, 28 West 21st.

COATS — Silvertone sport coats, snappy models, leather belts, $10.75; immediate delivery. Eisenberg & Friedman, 57 East 11th. Stuyvesant 7332-3.

COATS—Clean merchandise, clean methods. Blumenson & Co., manufacturers, 36 West 22d.

COATS—Polo and other Spring materials to close out; exceptional values. Kirshman Bros., 36 West 25th.

COATS—Infants' and children's Spring coats; checks, silks, serges; sell cheap. Case & Domisheisky, 123 Wooster St.

COATS—Sport coats, $10.75 up; also capes, wraps and Bolivia Coats; immediate delivery. Cohen-Edelman, 35 West 31st.

COATS—Of the better grade; good assortment, to close out at own offer if reasonable. Leibowitz & Minster, 120 West 18th St.

COATS AND CAPES—1,000 sport and full-length polo, velour, serge; at a sacrifice. Marcus Klipper & Co., 34 West 27th St.

COATS—Fall line of cloth and pile fabric coats now ready for jobbing trade. Meseritzky & Stollerman, 28 West 27th.

COATS—Fall line of cloth and pile fabric coats now ready. Friedman Simon Co., 6 West 28th.

COATS—Wonderful display long and sport coats, also wraps; all newest materials, featuring tricolettes stock on hand for immediate delivery. Meseritzky & Stollerman, 28 West 27th St.

COATS—Spring coats and costees on racks, to close out; complete line of Fall coats ready; jobbers only. Ulpin Cloak Co., 151 West 26th. Watkins 7612.

COATS—6,000 2 to 7, 8 to 14, juniors and sports, all materials; largest stock carrying house in New York. Rosh-Mayers, 122 West 27th.

COATS AND SUITS; remarkable showing; spring line at attractive prices. Elsen & Son, 122 West 26th.

COATS AND COATEES—Plush; ready for jobbing trade only. Rosen & Newman, 138 West 17th.

COATS—Infants', children's, juniors' Spring coats; close out cheap. Cass-Rosenthal, 158 West 27th St.

COATS—Sport models of silvertones, polos and velours; close out cheap. Call and be convinced. H. L. Cohen, 1,181 Broadway.

COATS—Sport coats, all wool polos and velours at job prices. Call M. & W., 35 West 20th. Chelsea 5198.

COATS—To close out, short and long, in polos, velours and silvertones. Charney & Freed, 156 West 27th.

COATS—Polo sport coats, on the racks, today's delivery, very cheap. 48 West 28th, 7th floor.

COATS—Children's and intermediates', to close out, very cheap. M. Goldberg & Sons, 65 East 9th St.

COATS—Infants' and children's Spring coats to close out cheap. O. & G. Girls' Coat Co., 246 Fifth Av.

COATS—Children's, job 200 garments; also some heavyweight sizes, 6 to 16. Jacobson, 134 West 27th St.

COATS—Of the better grade; good assortment, to close out at own offer if reasonable. Leibowitz & Minster, 120 West 18th St.

COATS—Jobs velours, tinseltones, polos, serges, tricotines, on racks. Freedberg & Marcus, 14 East 13th.

COATS—Children's and infants' Spring sport coats, close-out prices. Cohen, 3d floor, 151 West 19th.

COATS—Polo $8.50 up; we are considered the best value giving house in the market; also novelties, 1. Novick, 45 West 27th.

COATS—POLOS, GOLDTONES, VELOURS, to close out; latest models. 7th floor, 148 Madison Av., cor. 32d St.

COATS—500 long and sport coats made of different material, to close out. Levine & Soloff, 162 West 21st.

COATS—Ladies', children's Spring sport coats; best value in town. Newman, 137 West 27th.

COATS—Plush, regular sizes; stouts, costees, plain, fur trimmed. Hutner, 49 West 25th.

COATS—Spring coats, to close out, polos and poplins. Kaplan & Weinstein, 133 West 21st.

COATS, SUITS—$13.50 to $42.50, stock delivery. Bernstein Co., 31 West 31st.

COATS—All silk-lined velour coats, $18.50. Blumenson & Co., 56 West 22d St.

COATS—500, 3 to 6 and 7 to 10, to close out cheap. Frishling & Essenfeld, 42 E. 12th.

COATS—Jobs to close out in Spring coats. Blumenson & Co., 56 West 22d.

COATS—Plush coats; line ready for jobbers. Metropolitan Textiles, 1,170 Broadway.

COATS for jobbers; also suits, to close out. Brooks Co., 37 West 20th.

COATS—Plush; line ready for jobbers.

Motor Wheel Corporation

8% Cumulative First Preferred Stock

Successor by purchase to
FRUDDEN WHEEL CO.
THE AUTO WHEEL CO.
GIER PRESSED STEEL CO.
THE WEIS & LESH MFG. CO.

Makers of wheels from timber operations to finished product.

100 and accrued dividends

Circular upon request for AG-291

The National City Company

Main Office: National City Bank Building
Uptown Office: Fifth Ave. & 43rd St.
Correspondent Offices in over 50 Cities

Short Time Bonds

Yielding 7% to 8%

Present conditions have resulted in a great deal of short-term financing because many Governments, Municipalities and Corporations needing funds are unwilling to pay present high rates of interest over a long period. This gives the investor an exceptional opportunity to get sound security coupled with a high rate of interest.

We shall be glad to send investors a list of such Short Time Bonds upon request.

Ask for List A-6

Send for General Circular A-11

Harris, Forbes & Co

Pine Street, Corner William
NEW YORK

Why Short Term Investments?

Short term notes, of all obligations of corporations, secured or unsecured, yield the best returns compatible with security. They are less subject to fluctuation in market value and are purchased by those wishing to keep their funds liquid and at the same time get a large return on the principal.

We offer a number of short term notes to yield better than 7%.

Write for circular No. 113

Bonbright & Company

Incorporated
25 Nassau St. New York

Federal Income Tax Exempt

$500,000

Port of Tacoma, Wash.

5% Gold Bonds

Due Feb. 1, 1946-55

These bonds are a General Obligation of the Port of Tacoma, payable from taxes levied upon all the taxable property in Pierce County, including the City of Tacoma. Assessed valuation of Port of Tacoma is $94,924,024; total bonded indebtedness, $1,500,000 and the estimated population at this time is 190,000.

Price 100 and Interest

Send for descriptive circular T-60

R. M. Grant & Co.

31 NASSAU STREET, NEW YORK
Boston Portland, Me.
St. Louis Chicago

Securities Maturing in The Near Future

NOW would seem to be a particularly opportune time to consider substituting for securities maturing within the next few months either long-term bonds or short-term notes having from three to five years to run. Distinctly high-grade bonds can now be purchased to yield from about 5¾% to 7%, while short-term notes of the better grade yield approximately 6¼% to 7¼%. We shall be glad to discuss this question with you at any time, giving you the full benefit of our experience and judgment.

Send for Circular No. 1272
"Conservative Investments."

Spencer Trask & Co.

25 Broad Street, New York
ALBANY BOSTON CHICAGO
Members New York Stock Exchange

FINANCIAL MARKETS

Hesitant Tone of Stocks Followed by Closing Rise of a Few Groups.

Thought of a stiff call money rate caused traders in stocks to act cautiously on the buying side yesterday before the money market opened, and afterward prices moved uncertainly until near the close of business. In the final half hour, short covering imparted a show of strength to steel, petroleum, copper and motor issues, while the other departments were irregular. The character of dealings told little of underlying influences. The call loan rate moved up from 9 to 12 per cent., but it was hardly as much the action of the quotation as a vague feeling of pending developments in respect to credit that prompted careful operations in the stock market. The street had considered, prior to Wednesday's tightening of temporary loans, that a period of several weeks' easy money was at hand, and now the impression seems to be growing that this supposition was founded on a shaky foundation. Study of the market loan situation is centering more than before upon the demands which interior banks will experience shortly. It is understood that substantial withdrawals of interior bank deposits have been made this week, necessitating some calling of loans here, a process which went on yesterday. Banking comment deals with the probability that the need for funds in the farming regions will be equal to last year's demand in the Spring, and will find ahead of it a commercial credit structure considerably larger than a year ago.

Monetary ease or tightness for the next few weeks is made difficult of prediction, not only because of agricultural and commercial requirements, but for the reason that transactions entailed in the payment of income taxes, in temporary Government financing, and in the placing of a round amount of new corporate securities are not yet sized up. The end of the week bank statements will be interesting on account of these various elements, not the least of which is the new financing in process of completion together with the promise of more to come within a few days. The funded obligations which have appeared recently, including $15,000,000 five year 7½ per cent. notes by a prominent oil company yesterday, offer a high return and appeal to payers of income surtaxes as well as others, but the point as affecting bank credit is that it takes some time to distribute millions of paper. In the meantime the securities have to be financed.

Italian exchange displayed a heavy tone, but sterling was buoyant, reaching a new high record for the year at 3.88¾, and French and Belgian quotations advanced. The Bank of England's weekly report showed a loss of $12,000,000 in gold, with a consequent reduction of the reserve ratio. Inasmuch as the bank had been gaining gold since the opening of the year, the loss drew attention. It was not explained in any way. An idea that gold had been shipped to another country, Canada for example, for later transfer to the United States would be open to question, if it remained the bank's property, for it would still be counted as reserve.

Cotton market movements were similar to those in stocks, indefinite and uncertain, with the tendency toward firmness.

MONEY AND EXCHANGE.

THURSDAY, MARCH 25.

Call Loans on Stocks and Bonds.

High.	Low.	Renewal.	Last.
12	9	12	12

Call Loans on Acceptances.

Prime eligible acceptances.....5½@6

Time Loans.

MIXED COLLATL.		ALL INDUSTRIALS.	
Sixty days.....	6¼	Sixty days....	5½@6
Ninety days.....	6¼	Ninety days....	5½@6
Four months.....	6	Four months....	6¼
Five months.....	6	Five months....	6¼
Six months.....	6	Six months....	6¼

Discount Rates, Federal Reserve Bank.

Commercial paper—
15 days, 6; 16 to 90 days, 6
Liberty Bonds, Victory Notes—
15 days, 5½; 16 to 90 days, 5½
U. S. Treas. ctfs. of indebtedness—
15 to 90 days, 5
Bankers' acceptances, 90 days, 5

Open Market Rates, Bankers' Acceptances.

Eligible for rediscount with Reserve Banks 90 to 90 days.....5¼@5⅝
Nonmember and private bankers, eligible, 60 to 90 days.....5⅝@6
Ineligible, 60 to 90 days.....7¼@6¼

Commercial Paper.

3 to 6 months.....6¼@7
Other Names.
3 to 6 months.....7

FOREIGN EXCHANGE.

Range of Rates.

Sterling—	High.	Low.	Last.	Change.
Demand	3.83¾	3.83⅜	3.83⅝	+.01
Cables	3.87⅝	3.84⅛	3.87⅛	+.04
France—				
Demand	13.98	14.34	14.16	+.08
Cables	13.96	14.32	14.14	+.08

Closing Rates.

Normal Rates on Exch.	Yesterday's Demand	Yesterday's Cables.
4.8665 London	3.83⅝	3.87⅛
5.1813 Paris	14.16	14.14
5.1813 Belgium	13.62	13.60
5.1613 Italy	19.67	19.65
China—		
Hongkong	96.50	96.50
Shanghai	142.00	142.50
Peking	155.00	155.50
40.20 Holland	38.75	38.87½
19.30 Greece	10.95	10.95
5.1813 Switzerland	5.80	5.78
32.44 India—		
Bombay	47.00	47.25
Calcutta	47.00	47.25
Straits Settlements	49.00	49.25
49.85 Japan—		
Kobe	47.00	47.25
Yokohama	47.00	47.25
19.30 Spain	17.50	17.80
50.00 Philippine Islands—		
Manila	49.50	49.50
26.80 Scandinavia—		
Stockholm	21.10	21.35
Christiania	18.55	18.70
Copenhagen	18.10	18.25
South America—		
42.44 Buenos Aires	42.13	42.25
82.44 Rio	38.75	38.875
51.44 Russia (currency)—	Bid.	Asked.
100 rubles	2.00	2.05
500 rubles	8.10	8.15

The following exchange rates are quoted in the open market: Cents per Kronen.

	Checks.	Cables.
23.82 Germany	*1.24	1.26
23.82 Poland	.63	.63
20.26 Austria	.47	.49
20.26 Jugoslavia	.66	.68
20.26 Czechoslovakia	1.24	1.26
19.30 Belgrade	2.85	2.90
19.30 Finland	5.25	5.30
19.30 Rumania	1.54	1.55

*Cents per mark. †Pinmarks. ‡Lei. §Dinar.

TIME BILLS ON LONDON.

Bankers.		Commercial.	
60 Days.	90 Days.	60 Days.	90 Days.
Nominal.		$3.81⅛	$3.79⅛

Clearing House Statement.

Exchanges, $885,602,346; balances, $98,858,649; Sub-Treasury credit balances, $1,498,883; Federal Reserve credit balances, $73,679,707.

Domestic Exchange.

Rates on New York at domestic centres: Boston, par; Chicago, par; St. Louis, 25@15c discount; San Francisco, par.

Canadian Exchange.

New York funds in Montreal, $90.625 premium per $1,000; Montreal funds in New York, $83.95 discount per $1,000.

Silver Quotations.

Bar silver in London, 73¼d; in New York, $1.24¼; Mexican dollars, 94¼c.

English Bank Statement.

LONDON, March 25.—The weekly statement of the Bank of England shows the following changes:

	Pounds.
Total reserve decreased	2,468,000
Circulation decreased	35,000
Bullion decreased	2,486,891
Other securities decreased	811,000
Public deposits increased	1,344,000
Other deposits decreased	1,376,000
Notes reserve decreased	3,615,000
Government securities increased	2,326,000

The proportion of the bank's reserve to liability this week is 21.56 per cent.; last week it was 22.39 per cent. Rate of discount 6 per cent.

United Gas Balance $3,785,340.

The preliminary report of the United Gas Improvement Company for 1919 shows a balance available for dividends, after deduction of charges and taxes, amounting to $3,785,340, which was equal to $3.10 a share earned on the $61,020,800 capital stock of $50 per value. In the year before $4.17 a share was earned on the same stock.

MARKET AVERAGES.

STOCKS.

YESTERDAY'S RANGE.

	High.	Low.	Last.	Net Chge.
25 railroads	96.01	97.35	97.35	+.60
25 industrials	123.29	118.63	121.30	+1.63
50 stocks	90.11	88.00	89.80	+.45

DAILY RANGE OF 50 STOCKS.

	High.	Low.	Last.	Net Chge.
Mar. 24	92.00	89.91	90.17	—2.16
Mar. 23	92.00	90.34	91.85	+.33
Mar. 22	92.89	90.37	91.52	..
Mar. 20	91.62	89.65	91.02	+.10
Mar. 19	91.29	89.84	90.92	—.06
Mar. 18	91.09	89.12	90.18	+1.39
Mar. 17	89.36	87.60	88.80	+.77

MONTHLY RANGE OF 50 STOCKS.

	High.		Low.		Last.
*1920.	92.89	Mar. 22	79.84	Mar. 1	89.80
†1919.	78.12	Mar. 12	72.08	Mar. 5	75.57
1918.	89.78	Mar. 11	66.40	Mar. 28	87.40
1917.	86.17	Mar. 21	79.43	Mar. 1	84.85
1916.	90.73	Mar. 14	83.49	Mar. 1	87.53

YEARLY RANGE OF 50 STOCKS.

*1920.	92.89	Mar. 22	79.84	Mar. 1	89.80
†1919.	78.12	Mar. 12	72.08	Mar. 5	75.57

Full Years.

1919.	89.80	Nov. 5	69.78	Jan. 21	89.80
1918.	90.16	Nov. 12	64.13	Jan. 15	78.39
1917.	90.48	Jan. 4	57.47	Dec. 20	81.88
1916.	101.81	Nov. 20	80.51	Apr. 22	87.53

*To date. †To corresponding date last year.

BONDS.

YESTERDAY'S CLOSE.

	Net Change—Day.	Month.	Year.
40 issues	70.54	—.04	—.18 —6.16

DAILY RANGE OF 40 BONDS.

Mar. 24	70.58	—.14	Mar. 18	70.94	+.84
Mar. 23	70.72	—.04	Mar. 15	70.80	—.07
Mar. 22	70.85	—.08	Mar. 13	71.08	—.07
Mar. 20	70.90		Mar. 12	71.13	—.02
Mar. 19	70.90	+.04	Mar. 11	71.14	+.06
Mar. 18	70.86	+.07	Mar. 10	71.06	+.01
Mar. 17	70.79	—.15	Mar. 8	71.05	+.10

YEARLY RANGE OF 40 BONDS.

	High.		Low.		Last.
*1920.	72.51	Jan. 10	69.30	Feb. 12	70.54
†1919.	79.01	Jan. 3	76.70	Mar. 27	76.70

Full Years.

1919.	79.01	Jan. 3	71.05	Dec. 8	72.66
1918.	83.36	Nov. 12	75.45	Sep. 27	76.78
1917.	85.48	Jan. 26	74.34	Dec. 27	77.20

*To date. †To corresponding date last year.

THE TREASURY STATEMENT.

WASHINGTON, March 25.—Revenue receipts and expenditures:

	This Month.	Fiscal Year.
Customs	$26,573,685	$323,660,156
Internal revenue:		
Income and profits tax	823,882,277	2,923,188,928
Miscellaneous	96,706,921	1,096,100,080
Mis. revenue	19,347,404	455,976,650
Total	$976,690,489	$4,687,315,746
Excess of receipts over disbursements, exclusive of principal of public debt	596,906,115	.....
Excess of disbursements over receipts, exclusive of principal of public debt	.....	189,606,063
Expenditures	379,014,673	4,496,747,435

5 PER CENT. DIVIDEND BY GENERAL MOTORS

Quarterly Return on Old Common to be Half in Cash and Half in New Stock.

TO HASTEN CONVERSION

Corporation Announces That Future Dividends Will Be Paid Only on New Shares.

The General Motors Corporation yesterday declared a quarterly dividend of 5 per cent. on the old common stock, half to be paid in cash and half in new stock, the latter being the same as the subdivided old shares, which are being exchanged for new stock on a basis of ten for one. This dividend, if continued, would be at the annual rate of 20 per cent. as compared with a 12 per cent. cash dividend rate on the old shares at the present time. The dividend on the new shares is one-tenth of that on the old.

An endeavor to hurry the conversion of the old stock into new is found in the statement that future dividends will be paid only on the new shares. The regular quarterly dividends of 1¼ per cent. on the preferred, 1½ per cent. on the 6 per cent. debenture stock and 1¾ per cent. on the 7 per cent. debenture stock also were declared. All of the dividends are payable May 1 on stock of record April 5.

In detail the dividend on the old common for this quarter is $2.50 in cash, together with a quarter of a share of new no par value common stock, which has been selling in the neighborhood of $40 a share. On the basis of this price the quarterly dividend would actually be worth about $12.50 on the old stock, or $50 a year.

In its subdivision the quarterly dividend on the new shares would be 25 cents and one-fortieth of a share of new no par value common stock. Rating the new stock at $40 a share, the quarterly dividend in cash and stock would be worth about $1.25. In each case the value of the dividend would fluctuate with the change in price of the new shares. Non-dividend paying warrants will be issued for fractional shares which may be exchanged at any time for stock certificates when presented in amounts equal to a full share or any multiple thereof.

The announcement that future dividends will be paid only on the new shares creates an awkward trading situation. The Stock Exchange only recently ruled that the new shares were good delivery against the old stock, in other words that 1,000 shares of new stock could be delivered against a purchase of 100 shares of old stock. This rule has already caused confusion, but with no dividends to be expected on the old shares a purchaser of new stock might refuse to take old stock as a delivery, since by the General Motors edict there is now a marked difference between the two securities. The Stock Exchange by its ruling considered the securities as equivalent, a situation which has now been changed. It remains to be seen what the Exchange will do.

The ruling of several days ago was made to break what appeared to be a corner in General Motors old shares and a big short interest undoubtedly had the opportunity to cover. It is believed, however, that with the opening up of the new shares as delivery against the old, the bear drive was renewed on Wednesday, in which case another short interest may find itself caught. There was much speculation yesterday as to what would be the outcome of the situation with the new shares on an entirely different dividend basis from the old.

Another difficulty in connection with the ruling that new shares are good delivery against old is found in the complaint of customers who have been caught with higher commissions than they expected. A purchaser of ten shares of General Motors old stock, for instance, would pay a commission of $30 and if new stock was delivered against the purchase, when it came to selling he would have to pay a commission of $15 as the rate on a 100-share transaction. If the ten old shares had been delivered for selling and purchase commissions of $2 would have balanced.

Foreign Exchanges.

LONDON, March 25.—Bar silver 73¼d per ounce, bar gold 107s 3d, money 3½ per cent. Discount rates—Short and three months' bills 5⅝@5 11-16 per cent., gold premiums at Lisbon 140.

PARIS, March 25.—Prices were firm on the Bourse today. Three per cent. rentes 58 francs 50 centimes, exchange on London 55 francs 5 centimes, 5 per cent loan 88 francs 25 centimes. The dollar was quoted at 14 francs 33 centimes.

Bank of France Statement.

PARIS, March 25.—The weekly statement of the Bank of France shows the following changes:

	Francs.
Gold in hand increased	919,009
Silver in hand increased	1,605,184
Circulation decreased	591,043,670
Treasury deposits increased	415,931,057
General deposits increased	137,854,088
Bills discounted increased	107,222,712
Advances decreased	13,934,738

No new advances were made to the State.

$15,000,000 OIL LOAN OFFERED BY BANKS

J. P. Morgan & Co. and Associates Handle Anglo-American Issue.

5-YEAR NOTES PAY 7½%

Proceeds Will Go for New Tank Steamers and Other Transportation Development.

A banking syndicate headed by J. P. Morgan & Co., and participated in by the First National Bank, the National City Company and the Guaranty Trust Company, yesterday offered an issue of $15,000,000 five-year 7½ per cent. sinking fund gold notes of the Anglo-American Oil Co., Ltd. Although no official announcement was made concerning the sale of these notes, it was reported that virtually the entire issue had been disposed of before the close of business. The offering price was at par and interest, thus making the yield to the investor the same as the coupon rate. This issue of securities brought the total of new offerings put out during the current week to about $75,000,000.

The Anglo-American Oil Company is generally regarded as the representative of the Standard Oil interests in Great Britain, where it is the largest distributer of petroleum products. Prior to January, 1912, when the Standard Oil Company of New Jersey was disintegrated by order of the Supreme Court, the Anglo-American was a subsidiary of Standard Oil, but at that time the Anglo-American shares held were distributed to Standard Oil shareholders. The Anglo-American company obtains most of its supplies from the Standard Oil Company of New Jersey, the Atlantic Refining Company and the Magnolia Petroleum Company.

A circular issued by the banking syndicate, quoting from a letter received from Walter C. Powell, chairman of the Anglo-American Oil Company, a descriptive of the notes, says in part:

"The notes will be the direct obligation of the Anglo-American Oil Company and will comprise its only funded debt. The proceeds of this issue of notes will be used to pay for new tank steamers under construction and for the acquisition and development of additional distributing facilities required by increasing trade.

TOPICS IN WALL STREET.

The Standard Oil Listing.

For those who have been considering Standard Oil of New Jersey assets in terms of hundreds of millions, the listing submitted to the New York Stock Exchange contains some amazing figures—amazing not for their great size but for their actual lack of size. The cry of hidden assets might be raised if it were not that some of the figures are entirely too small to hide anything. Such instances crop out with relation to some of the subsidiaries. For instance, the balance sheet of the West India Oil Refining Company contains among assets an item of furniture and fixtures with a rated value of $1 and the Standard of New Jersey's portion of this asset is placed at 50 cents. It is not made clear just what articles of furniture or equipment could be purchased for $1. Also "floating equipment," whatever that may mean, is valued at $14, with Standard of New Jersey's interest valued at $6.97. Last but not least is an item of stock owned and this stock is valued at $5, with Jersey's portion $2.49. As one man remarked yesterday, this sounds more like bargain day in a department store than a setting forth of some of the assets of Standard of New Jersey.

***

Bond Ruling Causes Confusion.

Stock Exchange houses dealing in bonds and inactive stocks are somewhat at sea concerning the ruling by the exchange that over the counter transactions cannot be carried on at prices made on the Stock Exchange. The question is raised whether this merely prohibits making a price for bonds, for instance, by a sale of one or two bonds on the exchange and then completing a purchase of a big block of bonds at this price in over the counter trading or whether all over the counter trading is prohibited. A strict interpretation of the phrase "at prices made on the New York Stock Exchange" might bar all over the counter trading by Stock Exchange members. It is contended, however, that if all of the outside trading was put through the exchange that present facilities would be entirely inadequate to the volume. Also this fact has consideration that in dealing in large blocks of bonds they can be purchased over the counter at a flat price of say 97, whereas if the trading was put through the exchange the purchase is subject to the fluctuations of a changing market. In Liberty bonds, for instance, it has been possible for a Stock Exchange house to buy a big block of the securities at a bank at a flat rate.

***

Money Continues Tight.

Call money continued tight yesterday, going from 9 per cent. at the opening to 12 per cent. in the afternoon, and although there was probably as much as $1,500,000 left over at the close, the tightness was maintained to the end. Added to the big readjustment between the banks, the Government and the Reserve Bank, it is now said that the interim has been withdrawing rather heavily for the last day or so, presumably to meet the agricultural demands which usually materialize at this time of year. In most places it is believed that the member banks are again leaning on the reserve bank to a considerable extent and that rediscounts and advances this week will go up a good deal from what they were at the end of last week.

***

Gold to Cuba.

Engagement of $250,000 in gold coin at the Sub-Treasury for export to Cuba, making the total withdrawn for this purpose this week $750,000, brings up the question whether this coin is needed on the island for sugar crop movement or is intended to meet the demands of tourists. The former, most bankers profess to believe, is not the case, so that the inference is that the metal is wanted to keep things moving in Havana.

***

New British Issues.

New capital issues in the United Kingdom, according to a compilation made by the London Joint City and Midland Bank, for the first two months of this year totaled £77,860,000, against new issues in the corresponding months of 1919 amounting to only £28,014,823. Of the total this year £42,446,210 was put out in January and $35,413,795 in February. These amounts corresponded with £18,330,586 and £9,683,737, respectively, for the first two months of 1919.

***

One Trade Finance Scheme.

The project of the British Board of Trade for extending credits to deserving continental countries, announced some months ago with great fanfare, seems to have been something of a disappointment. A very considerable amount of money was supposed to be made available under the scheme, but only a small sum has been taken. A report recently issued shows that up to the beginning of this month applications sanctioned have totaled £290,578, of which £18,334 has been taken and £168,901 has lapsed. In addition, provisional sanction has been given applications totaling £1,333,000, but nothing more has happened. Thus, of the considerable total, only £18,334 actually has been used. Memories of the "$100,000,000 Cotton Pool" of 1914 are recalled by this report.

***

Will Ship Rates Stay Up?

There has been a wide difference of opinion expressed in shipping circles recently regarding freight rates during this year. Some predict that rates will soften steadily and that the shipping industry will follow its usual cycle of very prosperous, prosperous, and deficit years. This viewpoint is accepted by those who maintain that there is more tonnage now afloat than can be operated and allow rates to stay up. On the other hand, there are those who assert that the efficiency of the tonnage of today is not so great as in recent years, this serving to offset any surplus there may be. There are also those who maintain that there is no big surplus and that rates will remain firm for some time to come. An unknown factor in the future of American shipping is admitted to be the disposition made of the new legislation which is being prepared in Washington. It is hoped that this will prove favorable.

***

A $1,000,000 a Day Deficit.

Some students of the general railroad situation have begun to urge that the Interstate Commerce Commission announce a new schedule of rates to take effect immediately which will serve to eliminate the $1,000,000 a day operating deficits which it is estimated is being shown in current months. Some of these critics of the commission urge immediate action and deprecate the hearing at which the commission sought the views of all who might be interested in the question of rate making. In conservative quarters such criticism is not considered as proper and in some railroad quarters the recent hearing on rates was characterized yesterday as fair play on the part of the Interstate Commerce Commission.

***

Trying to Get Cars Back.

Some indication of the efforts being made by the railroads to get back to home lines equipment which was scattered to the four corners of the country during Federal control may be had from the meeting yesterday of the Eastern Association of Car Service Officers in the offices of the American Railway Association in New York. A special committee reported on the progress being made to this end, and it is understood that the situation shows some improvement. W. C. Kendall, Chairman of the commission on Car Service at Washington, presided. About fifty members of the Eastern Association attended the meeting.

***

Bond Appetite Improved.

Bond men were inclined to be optimistic regarding an improved demand for high-grade high-yield, short-time offerings. They say that the market has improved greatly in recent weeks and that there is a decidedly better inquiry for issues which offer attractive returns. This, in the opinion of many, may be taken as an indication that the final distribution of the Liberty bond issues and Victory notes is well along on its way. Specialists in railroad issues also reflect the improved sentiment. They say that the improvement in rail issues has not been so marked as in industrials, but there has been an increased demand.

An Incentive to Save

As the prices of goods and materials advanced bond prices declined. It is believed that the cost of living has reached its peak and consequently it would seem wise to buy high yielding bonds, as both principal and income should increase in value with the gradual return of more normal living costs.

For investment suggestions write for Circular No. G-62.

A. B. Leach & Co., Inc.

Investment Securities

62 Cedar Street, New York

Chicago Boston Buffalo Cleveland
Philadelphia Minneapolis Baltimore

Dominion of Canada Bonds at Current Prices

Canadian exchange rates and the prices of Canadian bonds make it possible for American investors to purchase the obligations of the Canadian Government and Canadian Municipalities on bases ranging from 6% to 8%.

Write for recommendations

Hemphill, Noyes & Co.

Members New York Stock Exchange.

37 Wall St., New York.

Munds Rogers & Stackpole

Stocks Bonds Cotton Grain

Members
N. Y. Stock Exchange
N. Y. Cotton Exchange
Chicago Board of Trade

25 Broad St.

Uptown Office
16 Vanderbilt Ave.

Your Future Income from Securities

depends, to a large extent, on your taking advantage of present day conditions. Incomes can be secured through the purchase of high grade securities for comparatively little money. As living costs are reduced, these incomes will increase proportionately. If you wish to discuss your particular situation, we suggest that you 'phone or write for an appointment.

Request Letter T-25

W. C. Langley & Co.

Investment Securities
115 BROADWAY, NEW YORK
MEMBERS NEW YORK STOCK EXCHANGE

Internal Loans of Great Britain

offer unusual possibilities for profit to the investor in America, due to the existing situation in Foreign Exchange.

Send for letter T-13 giving explanations and showing possibilities of profit.

Colgate, Parker & Co.

49 Wall Street New York

NEW YORK STOCK EXCHANGE TRANSACTIONS.

THURSDAY, MARCH 25, 1920.

	1920.	1919.	1918.
Day's sales	1,281,851	639,550	335,216
Year to date	65,698,705	42,649,959	33,930,354

	Closing Bid.	Closing Ask.	Sales.		First.	High.	Low.	Last.	Net Chge.
	84	85	300	Adams Express	84	84	83½	83½	+½
	42⅜	42⅝	1,400	Advance Rumely	42	42⅝	42	42½	..
	76	78	100	Ajax Rubber	76	76	75	75	..
	2	2¼	600	Alaska Gold Mines	2	2¼	2	2	..
	2¼	2⅝	400	Alaska Juneau	2⅝	2⅝	2⅝	2⅝	+⅛
	42½	43	1,700	Allis-Chalmers Mfg.	42	42⅞	41¾	42⅛	+⅛
	87½	91¼	200	Am. Agricul. Chem.	90	90	90	90	+2½
	86½	87½	400	Am. Beet Sugar	87½	87½	86¼	87	+¾
	118½	119	1,900	Am. Bosch Magneto	114	119	113¾	115¾	+6¾
	47¾	47⅞	5,900	Am. Can	47	47¾	46¾	47¾	+⅞
	138½	139	2,700	Am. Car & Fdry.	139	139½	136¾	137½	+⅞
			200	Am. Cotton Oil	46	46	46	46	—1
	13	13½	2,800	Am. Druggists	12¾	13	12¾	13	+⅛
	120¾	124	100	Am. Express	121¼	121¼	121¼	121¼	+3½
	26½	26⅞	2,400	Am. H. & Leather	26	26⅝	25⅞	26⅝	+⅝
	113¾	114½	8,300	Am. H. & L. pf.	112½	114	111	114	+2⅝
	48¾	49⅝	500	Am. Ice	46	49	46	49	+1
	43	44	200	Am. Ice pf.	43	43	43	43	—1
	98¾	99	17,100	Am. International	97⅝	99¼	95⅝	99	+1⅜
	12¾	13	400	Am. Laf. Fire Eng.	13	13	13	13	..
	83	83½	1,800	Am. Linseed	82½	83¼	82¼	83¼	+¼
	102½	102⅞	11,500	Am. Locomotive	101½	103	99¾	102¾	+2½
	22¾	23⅛	5,100	Am. Ship & Com.	23¼	23⅝	23	23⅛	+⅛
	67	67½	2,600	Am. Smelt. & Ref.	66½	68	65	67¾	+2
	95¼	96	100	Am. Smelt. & R. pf.	96¾	96¾	96¾	96¾	+¼
	81	82	200	Am. Smelt. S. F. A.	81¾	82	81¾	82	+¼
	47	47¼	3,100	Am. Steel F'dries	46¾	47¼	45¾	47¼	+¼
	130¾	130¾	100	Am. Sugar Ref.	129¾	129¾	129¾	129¾	+¾
	102¾	103	14,300	Am. Sumatra Tob.	99¾	103	96¾	103	+3½
	88¾	89¾	100	Am. Sumatra T. pf.	88	88	88	88	—1½
	97	97½	1,700	Am. Tel. & Tel.	97¼	97¾	96¾	97	+¾
	65¾	65¾	14,100	Am. Tob. Securities	65¾	66¾	65¾	65¾	+¾
	131½	132½	18,700	Am. Woolen	132	132¾	127½	132	+1½
	48¾	49¼	500	Am. Writing P. pf.	48½	49¼	48¼	49¼	+¾
	19	19¼	300	Am. Zinc, L. & S.	18¾	19	18¾	19	..
	63¾	63¾	14,800	Anaconda Copper	61¼	63¾	61¼	63¾	+2¾
	10¾	12	100	Ann Arbor	12	12	12	12	—3
	24½	25	100	Ann Arbor pf.	25	25	25	25	—½
	82¾	83	1,800	Atch., Top. & S. F.	82¾	83¼	82	82¾	+¾
	78½	79½	300	Atch. T. & S. F. pf.	78¾	79¾	78¾	79¾	+¾
	6¾	7	300	At., Birm. & At.	7	7	7	7	—¼
	88	90	100	Atlantic Coast Line	88½	88¾	88¾	88½	—¼
	156½	157¼	1,000	At. Gulf & West I.	156	157	155¾	157	—¼
	65	67	100	At. Gulf & W. I. pf.	66	66	66	66	—1
	12¾	15	200	Auto Sales	12¾	12¾	12¾	12¾	+¼
	133¾	134¼	116,900	Baldwin Loco.	131¾	134¾	128¾	133¾	+6¾
	99¾	100¾	300	Baldwin Loco. pf.	100	100	100	100	..
	35¼	35¾	1,400	Baltimore & Ohio	35¼	35¾	35¼	35¾	—¼
	46¼	47	200	Baltimore & O. pf.	46¼	46¾	46¼	46¾	..
	49¾	50	700	Barnsdall Cp.,Cl. A	49¾	50¼	49¾	50	+¼
	121¾	122	900	Barrett Co.	121	121	121	121	—¼
	27¼	27¾	4,000	Bethlehem Motors	26¾	27¾	26	27¾	+¾
	94½	95	21,100	Beth. Steel, Class B	94½	96	92¾	95	+1¼
	111	112½	200	Beth. Steel 8% pf.	112½	112½	112	112	—½
	11¾	12	400	Booth Fisheries	12	12	11¾	11¾	+¼
	14¾	15	700	Brook. Rapid Tran.	14¾	14¾	14¾	14¾	+¼
	120¾	120¾	8,200	Burns Brothers	119¾	120¾	118	120¾	+1½
	90	90½	300	Butte Cop. & Zinc	90	90	90	90	..
	25¾	26¼	1,100	Butte & Superior	25¾	26¼	25¾	26	—¼
	18	18¼	200	Butterick Co	18¼	18¼	18	18	—¼
	21½	22	100	Caddo Cent. O. & R.	22	22	22	22	..
	78½	78¾	1,800	Cal. Packing	80	80	78¾	78¾	—1¼
	35¾	36½	1,400	Cal. Petroleum	35¾	36¼	35¾	36¼	..
	47¾	48	800	Canadian Pacific	122	122	121¼	122¾	+¾
	84½	85	4,700	Central Leather Co.	85¼	86	84¾	85¾	+¾
	63¾	64	4,200	Cerro de Pasco Cop.	62¾	64¼	62¾

A New and Unusually Attractive

Marine Security

which we will shortly offer for investment will be an issue of FIRST LIEN NOTES maturing in

Four, Seven and Ten Months

They will be offered at an attractive yield to conform to present high rates for time money.

Particulars on Request

Hannevig & Co.
Marine Financing
Marine Securities
139 Broadway, New York
Foreign Exchange. Letters of Credit

The Position of Public Utilities

Present conditions and outlook are analyzed in our circular which should be of special interest to every holder of

Public Utility Securities

Circular T-13 sent upon request

Stone & Webster
120 Broadway, New York
Telephone Rector 6020
Boston Chicago

Reasons for Investing Now

Both short and long term bond issues may now be obtained to yield from 6¾% to 7½%—the highest income returns in a generation.

The large return you will receive from securities should increase in value as world conditions improve. We believe that no one will regret buying bonds of recognized standing at prices now quoted.

We shall be glad to forward full information in regard to sound investments of this character.

Write for our Circular

BODELL & CO.
120 BROADWAY
Providence Boston

Our Weekly Market Letter

Deals with both basic and technical market conditions. It will be mailed you upon request.

McClave & Co.
Members {New York Stock Exchange / New York Cotton Exchange}
67 Exchange Place, New York
Telephone 2810 Rector
UPTOWN OFFICE
Hotel Ansonia, 73d St. & B'way
Telephone 1615 Columbus

CORPORATION FINANCING

AMERICAN & FOREIGN GOV'T & MUNICIPAL BONDS

BANKERS' AND TRADE ACCEPTANCES

Specialists in OHIO RUBBER AND MOTOR STOCKS

OTIS & CO.
INVESTMENT BANKERS
CLEVELAND
BOSTON, DETROIT, CINCINNATI, COLUMBUS, AKRON, YOUNGSTOWN, DENVER, COLORADO SPRINGS.

1919 SALES BEST IN COPPER HISTORY

Plans for Credits for Foreign Buyers Are Progressing, Says John D. Ryan.

SURE TRADE WILL DOUBLE

World Consumption for the Year Ending This Month Was 2,970,000,000 Pounds.

John D. Ryan, head of the Copper Export Association, issued a statement yesterday in which he said negotiations for the creation of credits for foreign buyers of copper were progressing satisfactorily, and that when arrangements were completed Europe would increase her purchases by two and a half or three times the present volume of business. He said that in the last six months of 1919 the domestic consumption of copper was as much as the world's consumption in a pre-war year. In the year ending with this month, he said, the indicated world consumption of copper was 2,970,000,000 pounds, which was greater than the production in any single year in the history of the industry, including the war years. He drew attention to the fact that this is an age of electricity and that even the cheaper buildings being erected are being wired.

Mr. Ryan said that a year ago representatives of the Copper Export Association visited Europe and gathered data regarding stocks of copper on hand. His statement reads:

"Our committee reported that the stocks on hand in Europe at that time, excluding the Central Empires and Russia, aggregated about 545,000,000 pounds of new copper and 385,000,000 pounds of copper in scrap.

"This amount included about 70,000,000 pounds of copper belonging to the foreign Governments which were then held on this side, but have since been exported, and 75,000,000 pounds of Australian copper that had been accumulated by the British Government and left in Australia for lack of shipping during the war, making a total of available stocks in those countries of 930,000,000 pounds.

"The production for the year outside of the United States refineries was about 450,000,000 pounds, and through the United States refineries 1,800,000,000 pounds, the stock of copper purchased by producers from the United States Government surplus 100,000,000, and the copper contents of the Government stocks of scrap in the hands of manufacturers 150,000,000 pounds, making a total of European stocks, world's production and stocks acquired from the Government, 3,430,000,000 pounds, from which must be deducted an increase in the refinery stocks in the United States of 260,000,000 pounds and the estimated stocks of copper and scrap in Europe 220,000,000 pounds, or a total of 460,000,000 pounds, leaving an apparent world's consumption of 2,970,000,000 pounds, which is in excess of the production for any year in history, including the war years.

"The fact that the consumption in one year has reduced the stocks in Europe to the absolute minimum with which those countries can carry on business, and has wiped out all the Governments' surplus stocks, with only nominal consumption in Germany, which has heretofore been, outside of the United States, the principal copper consuming nation of the world, leaves the metal situation such that the only stocks available for new consumption are held by the American producers, and the amount unsold is not more than sufficient to furnish a reasonable reserve considering the world's needs."

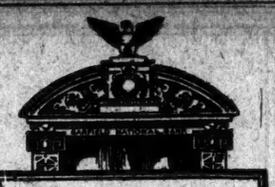

A Neighborly Bank

We are in the center of one of the world's greatest business districts, and our desire is to furnish adequate and efficient banking service to our neighbors.

GARFIELD NATIONAL BANK
23rd STREET, WHERE FIFTH AVENUE CROSSES BROADWAY

We Offer—

		Per 10,000 Marks
Berlin 4s	@	$160
Bremen 4½s	@	160
Cologne 4s	@	200
Coblentz 4s	@	190
Duesseldorf 4s	@	170
Hamburg 4s	@	160
Hamburg 4½s	@	150
Heidelberg 4s	@	180
Koenigsberg 4s	@	180
Leipsig 4½s	@	170
Magdeburg 4s	@	180
Munich 4s	@	190

Prices Subject to Change Without Notice

We can supply other Foreign Issues and shall be pleased to submit prices upon application.

Morton Lachenbruch & Co
42 Broad Street, New York
CHICAGO DETROIT PHILADELPHIA PITTSBURGH

High Grade

Investment Preferred Stocks
Industrial Bonds and Notes
Municipal Bonds

Current offerings on Request

Lawrence Chamberlain & Co.
Incorporated
One Fifteen Broadway
New York City

WEISSENFLUH & Co

Investment Securities

Specialists in the local securities of Northeastern Pennsylvania and Southern New York State.

Scranton, Pa.
MEARS BUILDING
Wilkes-Barre, Pa.
Miners Bank Bldg.
New York
10 WALL STREET
Phone Rector 9977

We offer

Berkey & Gay Furniture Co.

7% Cumulative Preferred Stock

Earning at the rate of four times Preferred Stock dividend requirements.
Net quick assets are $265 for each $100 of this issue of Preferred Stock.

Price and descriptive circular on application

W. G. Souders & Co.
21 Nassau Street, New York
Chicago Milwaukee
Detroit Grand Rapids

BONDS ON STOCK EXCHANGE

THURSDAY, MARCH 25, 1920.

	1920.	1919.	1918.
Day's sales	$11,294,100	$12,780,500	$7,292,500
Year to date	924,565,050	740,772,350	306,930,000

Following sales are given in lots of $1,000:

U S Liberty 3½s, 1932-47 (S c.): 15.... 97.40; 97.52; 14.... 97.50; 31.... 97.52; 29.... 97.54; 11.... 97.52; 23.... 97.50; 2.... 97.40; 5.... 97.36; 45.... 97.42; 54.... 97.60; 10.... 97.40; 1.... 97.52

$354,000 1st cv 4s, 1932-47: 40.... 90.50; 8.... 90.42; 17.... 90.40; 2.... 90.50; 3.... 90.46; 5.... 90.56; 2.... 90.30; 1.... 90.50; 4.... 90.60; 2.... 90.30; 1.... 90.40; 1.... 90.50; 5.... 90.40

$92,000 2d 4s, 1927-42: 56.... 89.40; 27.... 89.36; 23.... 89.34; 11.... 89.32; 10.... 89.40; 5.... 89.36; 60.... 89.32; 10.... 89.44; 2.... 89.32; 10.... 89.48; 4.... 89.32

$218,000 1st cv 4½s, 1932-47: 5.... 90.76; 1.... 90.70; 1.... 90.80; 32.... 90.60; 4.... 90.54; 5.... 90.68; 1.... 90.50; 5.... 90.66; 8.... 90.60; 1.... 90.60; 25.... 90.50; 5.... 90.70; 1.... 90.68; 5.... 90.70

$93,000 2d conv 4½s, 1927-42: 10.... 89.84; 50.... 89.90; 6.... 89.84; 3.... 89.86; 22.... 89.88; 30.... 89.80; 44.... 89.84; 5.... 89.85; 22.... 89.84; 5.... 89.80; 11.... 89.82; 26.... 89.84; 16.... 89.88; 15.... 89.84; 35.... 89.82; 1.... 89.86; 10.... 89.84; 16.... 89.86; 2.... 89.82; 11.... 89.84; 9.... 89.82; 12.... 89.72; 12.... 89.78; 10.... 89.82; 2.... 89.80; 9.... 89.82; 2.... 89.78; 15.... 89.82; 10.... 89.76; 5.... 89.78; 1.... 89.80; 4.... 89.82; 25.... 89.80; 1.... 89.82; 2.... 89.82; 11.... 89.74; 9.... 89.82; 2.... 89.76; 1.... 89.78; 5.... 89.76; 20.... 89.72; 2.... 89.74; 1.... 89.76; 1.... 89.70; 115.... 89.66; 36.... 89.68; 25.... 89.72; 2.... 89.74; 1.... 89.66; 7.... 89.70; 21.... 89.74; 10.... 89.72; 10.... 89.68; 14.... 89.70; 20.... 89.66; 1.... 89.64; 25.... 89.70; 18.... 89.66; Un King of G B & I 5½s, '21: 1.... 89.70; 5.... 90½; 10.... 90½; 10.... 90½; 8.... 90½; 10.... 90½; 10.... 90½; 5.... 90½; 1.... 90½; 1.... 90½; 1

Deposit Accounts

Investment Securities

Foreign Exchange

Letters of Credit

Winslow, Lanier & Co.
~ Bankers ~
59 Cedar Street New York
Established 1849.

An Underlying Railroad Bond

Guaranteed principal and interest.

Price to yield over 9¼%

For details, write for Letter No. T 121.

Herrick & Bennett
Members New York Stock Exchange
66 Broadway, New York
Telephone Rector 9060.

Standard Oil Stocks

Bought—Sold—Quoted

C. C. Kerr & Co.
2 Wall St., N. Y. Phone 6780 Rector

F & C

A First and Closed Mortgage Bond

Coal properties in successful operation.
Examined for us by one of the foremost experts in the country.
Sinking fund provides that at present rate of earnings should retire the entire issue inside of five years at a large advance over present price of bonds.

Circular on request

FRAZIER & Co.
65 BROADWAY, NEW YORK
Tel. Bowling Green 6025
PHILADELPHIA WASHINGTON BALTIMORE PITTSBURG

How business men obtain the best results in investing

We present a specific security combination giving high yield and safety and also possibilities for improved investment and market position. Ask for Circular A-2.

M. J. Hoey & Co,
Members New York Stock Exchange
74 Broadway, New York
Specialists in Liberty Bonds

GREAT LAKES CANAL IS ATTACKED HERE

Rivers and Harbors Congress Delegates Move to Fight Ship Project.

WARN ALL PORTS IN EAST

State Engineer Points Out Various Objections—Called Western Scheme.

The proposal to construct a ship canal through the great lakes, which would involve the canalization of the St. Lawrence River, was sharply assailed yesterday at a conference of the New York State delegation to the National Rivers and Harbors Congress at the Chamber of Commerce, to which had been invited representatives of commercial and civic organizations of the State as well as officials of the State and city. The project is backed by fifteen States of the Middle West, and it was said at the conference that they would spend almost any amount of money simply to be able to call Chicago a deep-sea port.

The Western States, according to their spokesman, Frank R. Dunn of 165 Broadway, are prepared to make a vigorous fight to get the ship canal built, and if the lead taken by the conference is followed by other Atlantic seaports and organizations of the East the fight will be a bitter one. The conference adopted resolutions instructing the delegates to recommend to their respective Chambers of Commerce and other organizations that they use all reasonable means in opposition to the project.

Henry W. Hill, President of the New York State Waterways Association, urged that the people of the East organize to combat what he termed a menace to the Port of New York. He said no man could tell how much money would have to be spent to open such a waterway as is proposed for deep-sea vessels through the great lakes and the St. Lawrence River, and before consenting to such an appropriation by this Government, which is asked to undertake the building of the water route jointly with the Canadian Government, he said the people of the East should look to the improvement of their own waterways. He pointed out what should be done in the way of improvements in the Harlem River and Hell Gate before spending an enormous sum of money on the single project supported by the Western States.

"The West wouldn't hesitate to spend $500,000 to have it said that Chicago was a deep-sea port," said Mr. Hill, "and I want to warn you that the Western Senators and Congressmen at Washington are eternally vigilant. They want to see this ship canal built because they believe it will increase the prestige of their ports on the Great Lakes and give them a direct outlet for their products. They are not interested in the larger aspects of the problem."

Mr. Hill proposed that Eastern ports should organize to combat the movement that is seeking the Great Lakes St. Lawrence Ship Canal.

Frank M. Williams, State Engineer and Surveyor, who is unalterably opposed to the scheme, was unable to attend the conference. He was represented by R. G. Finch, a member of his department, who read to the conference a letter from Mr. Williams.

"In the first place," said Mr. Williams, "the proposed ship canal is not necessarily a cure-all in solving waterway transportaion. In the second place, the Eastern terminus of the proposed St. Lawrence Ship Canal is closed for a portion of the year, which precludes it from being a port of the first importance. Third, the obligation of the United States is to protect and foster commerce within its borders. Fourth, the State of New York, without the aid of even our own Government, has constructed a canal system from the Great Lakes to the seaboard which can economically handle millions of tons of traffic and should be put into continuous use. It is not the practical boat owners and operators but the amateur theorists who advocate the extensive navigation of the rivers and canals by ocean-going vessels."

Mr. Williams said the cargo ships on the Great Lakes and ocean were capable of a maximum speed of ten miles an hour, which would be greatly reduced when navigating any canalized river or other artificial waterway.

Charles N. Chadwick, Chairman of the New York State delegates to the Rivers and Harbors Congress, presided at the conference, and explained that under the terms of the treaty between the United States and Great Britain, relating to boundary waters, engineers had been appointed by the two Governments and were now engaged in making surveys for the joint construction of the proposed canal. New York State, which contributes a large percentage to the entire income of the United States, Mr. Chadwick pointed out, would be called upon to contribute a proportionately large percentage of the cost of constructing the proposed ship canal. He called attention to the ice conditions which made the St. Lawrence River unnavigable for five or six months of the year, and the fogs, cross currents and dangerous coast line also involved.

Among the economic factors which should be considered, said Mr. Chadwick, was the cost of ocean-going tonnage as compared with the cheaper cost of barges for inland waterways, also the cost of operating deep-sea vessels, which required greater crews and were more highly paid. He concurred in the view of State Engineer Williams that the slow movement of deep-sea steamships through the canal would limit their earning capacity.

Others who presented arguments in opposition to the proposed ship canal were Captain Albert Brooke Frye of the Merchants' Association; Williard Shoff, Secretary of the Atlantic Deep Waterways Association, and Captain Charles Campbell. A telegram from E. S. Walsh, State Superintendent of Public Works, said that he was opposed to the construction of the ship canal.

As soon as the organizations of other communities of the Eastern States have had time to take action on the recommendations proposed in the resolutions, another meeting will be called to consider what further steps may be taken to defeat the canal proposal.

FOOD EXPORTS DECLINE.

But February Reports Show Increase in Cotton Shipments.

WASHINGTON, March 25.—Exports of breadstuffs and dairy products decreased in February, compared with the same month a year ago, but cotton shipments increased both in bulk and value, according to a review issued today by the Department of Commerce.

Shipments of breadstuffs were valued at $44,000,000, compared with $56,000,000 the same month last year, and meat and dairy products at $37,000,000, against $85,000,000.

Cotton exports increased 30 per cent. in weight and 100 per cent. in value, due to the increased price of the fibre. Shipments totaled 640,000 bales, valued at $135,950,127, against 449,000 bales, valued at $73,552,274, in February a year ago.

Cottonseed oil exports were valued at $20,000,000, as against $32,000,000.

Little change was shown in the outward movement of cereals, except wheat exports, which fell off 1,000,000 bushels. Exports of wheat for the eight months' period totaled only 87,000,000 bushels, against 120,000,000 bushels for the same period in 1919.

PLAN ARGENTINE BANK.

Interests Here and in South America Behind Project.

A project for the establishment of a bank in Argentina, under the joint auspices of American and Argentina financial interests, is said to be nearing consummation. The capital of the bank has not been stated, but the two groups behind the proposal are of unquestioned strength and are expected to assure adequate capital provisions.

Dr. Manuel de Yriondo, former Minister of Finance and for many years President of the Banco de la Nacion, an official institution and the largest bank in Argentina, is expected to become President of the new bank. Other prominent Argentinos associated with him will be Romulo S. Naón, ex-Ambassador to the United States; Julio Pena, Miguel Padilla, V. Villamil, J. M. de Acosta, Luis Lamas, Horacio Beccar Varela and Pedro Bercetche.

The American group, which will be represented in the bank through stock-ownership by the Mercantile Bank of the Americas, includes: Messrs. Brown Bros. & Co., J. & W. Seligman & Co., Guaranty Trust Company of New York, National Shawmut Bank of Boston, Anglo and London-Paris National Bank of San Francisco, Hibernia Bank and Trust Company, New Orleans; Continental and Commercial National Bank of Chicago, Columbia Trust Company, New York; Guardian Savings and Trust Company, Cleveland.

Through affiliation with the Mercantile Bank of the Americas the new bank will be in intimate touch with the former's chain of affiliated American banks and branches in Latin America, France and Spain.

Maine Central Nets $6.28 a Share.

The report of the Maine Central Railroad Company for the year ended Dec. 31, 1919, shows a net income, after the deduction of charges, amounting to $6.28 per share earned on the $14,888,400 common stock after allowances for preferred dividends. This compared with $5.52 a share earned on the common in the preceding year.

BID AND ASKED QUOTATIONS

FOREIGN ISSUES.

Closing quotations for Government and municipal bonds:

	Bid.	Asked.
Anglo-French 5s	97⅛	97⅝
Argentine 5s	72½	73½
Dom. of Canada 5½s, 1921	98⅛	98⅝
Dom. of Canada 5s, 1921	96⅜	97
Dom. of Canada 5s, 1926	92	92½
Dom. of Canada 5½s, 1929	94⅜	95⅛
Dom. of Canada 5s, 1931	90½	90⅝
Chinese Government 5s	44½	45⅝
Republic of Cuba ext. 5s, 1944	91	91½
Republic of Cuba ext. 5s, 1949	63½	92½
Republic of Cuba ext. 4½s, 1949	73½	74
Dominican Republic 5s	78½	79⅜
City of Bordeaux 6s	89	89½
City of Copenhagen 5½s	79½	79½
City of Lyons 6s	80	80½
City of Marseilles 6s	89	89½
City of Paris 6s	89¾	90
Japanese 4½s	77	77½
Japanese 4½s, second series	76⅝	76⅝
Japanese 4s	63½	63⅞
City of Tokio 5s	57¾	58
Un. K. of Gt. Br. & Ir. 5½s, 1921	95	95⅛
Un. K. of Gt. Br. & Ir. 5½s, 1922	92⅛	92⅜
Un. K. of Gt. Br. & Ir. 5½s, 1929	89½	90
Un. K. of Gt. Br. & Ir. 5½s, 1937	87⅛	87⅜
United States of Mexico 5s	30	31
United States of Mexico 4s	23	28½

UNITED STATES ISSUES.

Closing quotations for Government bonds:

	Bid.	Asked.		Bid.	Asked.
2s, r, 1930	101	102	Pan 2s, c, 1938	101	102
2s, c, 1930	101	102	Pan 3s, r, 1961	85	88
4s, r, 1925	106	107	Pan 3s, c, 1961	85	88
4s, c, 1925	106	107	Pan 2s, r, 1936	101	102
Pan 2s, r, 1936	101	102	P I 4s, '34	88	92
Pan 2s, r, 1938	101	102	P I 4s, '35	85	92
Pan 2s, r, 1938	101	102	P I 4s, '36	85	92
			Dist of C 3-65s	97	..

STOCKS.

Closing quotations for stocks in which there were no transactions:

	Bid.	Asked.
Ad Rumely pf	67⅜	69⅛
Alb & Sus	160	..
Allis-Ch M pf	81	85⅝
Am Ag Ch pf	90	96
Am B Note	43	44
Do pf	44	46
Am B Sug pf	82	91
Am B Fdy	90	100
Do pf	210	225
Am Can pf	97	99
Am C & F pf	114	115
Am Lin pf	94	96
Am Lo pf	105	107
Am M & G	35	38
Am Ship	123	124
Am Snuff	110	111⅝
Do pf	80	90
Am Sti F pf	91	92
Am S R pf	114	116
Am Tob	250	260
Am Tob pf	98	99
Am W P	101	102
Am Zinc pf	54	55
Assets R	4	4¼
Asso D G	43	46
Do 1st pf	65	70
Do 2d pf	60	65
Asso Oil	115	116
Atl Ref	1475	1530
Do pf	111½	113
Auto S pf	20	28
Bald Loco	70	75
Do pf	88	95
Barrett Co pf	100	105
Batop, Inc	1	1¼
Beth Steel	87½	88
Do 7% pf	96½	100
B'klyn Ed	95	97
B R T cfs	11⅛	11⅝
B U Gas	33	35
Brown Sh	95	101
Do pf	97	98
Brns Term	7	7½
B, R & P	80	..
Buff & S	60	..
Do pf	..	54½
Burns Bros pf	100	110
Bush Term	100	110
Cal Pet pf	65	70
Cal & Ariz	63¾	70
Can Sa	41	50
Case T O pf	94	98
C Leather pf	102¾	104
C N E pf	191	205
C & S A T	110	115
C'tain-teed	52	54
Ches & O	58⅝	57⅝
Chi & Alt	8	10¾
Do pf	13	17
C & E Ill	10¾	11
Do pf	8½	9¼
C & N W pf	117	120
Chi, St P, M & Om	60	66
Do pf	90	105
C, C, C & St L	50	53¼
Do pf	65	67⅝
Cl & Pitts pf	91	94
Clu-Peab	91	94
Do pf	100	102
Col & So	23½	26
Do 2d pf	40	50
Col Graphite pf	92	92½
Con Cigar	67½	68½
Do pf	81½	82½
Cont C pf	101	108
Cont Ins	75	80
C-Am Sug	425	448
Do pf	102	107
D & Co pf	99¾	101
D, L & W	170½	185
Den & R G	7⅜	7⅝
Det Ed	106	111
Det U Hy	..	100¼
Dia Match	115	123
D, S S & A	4½	5¼
Do pf	7	10
Dur Hos pr	52⅞	59
Do pf	90	101
Em Brant	21	24
Do pf	82	86
E John pf	100⅝	101½
Erie 2d pf	15½	16½
Erie & Pitts	55	..
Fed M & S	13½	14⅛
Do pf	34½	36¼
Fish B pf	105	109
Gen Ch pf	84½	90
Gen Cig pf	98	100
Do 6% pf	89¾	92½
Gen Mot pf	86	89
G'drich pf	94¾	95
G M & N	8	10
Do pf	22	33
Gulf S S 1st pf	90¼	97
Hartman	88⅛	90½
Homestake	55	58
Int H pf	110¼	113
Int N pf	86½	89
Int Pa pf	90	100
Int Salt	67½	70
Iowa Cent	5	6
Jones B T	20	24
Kan C So	17	17½
Do pf	46	48
Kayser (J) 1st pf	107	118
Kelly Sp T pf	91	99
Do 8% pf	101¼	105
Kelsey Wh	73	80
Do pf	93	96
K & D M	4	6
Do pf	24	30
Kress (S H)	85½	..
Do pf	95¾	..
Lacl Gas	40	44
L E & W	9⅝	12
Do pf	16¼	22½
Liggt & M	165	170
Do, B	160	175
Do pf	102	105
L-W Bis	55	58½
Do 1st pf	97½	99½
Do 2d pf	111	122
Lorill'd Co pf	105	109
M'kay Cos	64	70
Do pf	64	65
Man B'ch	⅛	2⅛
Man Elev	41	50
Man Shirt	30¾	31½
Martin R	58	60½
Martin-P	26	28
Math Alk	25	29
Max M 1st pf	56½	58
Do 2d pf	25	30
M Lep Sts pf	102	110
Mallinck pf	80	90
M, St P & S S M pf	74	76⅝
Do 1, 1	82	88
Mont Pow	85½	88
Do pf	98	100
Mor & Es	..	60
Mul Body	41½	44
Do pf	97	..
N C & St L	70	113
Do pf	105	113
Nat C & S	60	70
Do pf	95	101
Nat Enam pf	98	101
Nat Rys of M 1st pf	..	15
Mex	40	43
N Y C & St L 1 pf	58	61
Do 2d pf	47	50
N Y, L & West	85	90
Norf & W pf	68	71
North Am	52	54
Ohio F S	52	53¼
Otis Elev	136	139½
Do pf	..	95
Otis Sti pf	..	101
Pacific C	25	40
Do 1st pf	60	100
Do 2d pf	45	60
Pacific Dev	68	71
Pac Mail	31¾	33½
Parish & B	40	40½
Penney (J. C.) pf	91	95
Peo & E	13½	14½
Pere M pf	46	49
Pettib-Mul	36	43
Do 1st pf	97	102
Pierce-A pf	96	105
Pierce O pf	91¾	96
P, Ft W & C pf	120	124
P & W Va pf	77	80
Pr Sti Car pf	101	103
P S, N J	60	70
R R Sec, I C stk c	52	57
Rdg 1st pf	34½	36
Do 2d pf	34½	37
R T 1st pf	96	98
Do 2d pf	96	98¾
Rens & S	102	106
Rep I & S pf	93½	99¼
St L S W pf	20	28
Seab A L	8¼	9½
Sears-R pf	114	118½
S-S S & I pf	92	95
So P R S	200	250
St'd Mill	130	145
Do pf	80	90
Studeb Co pf	100¾	105
Sup Sti 1st pf	101	103
Tenter 'B'	33¾	40½
T P L Tr	368	465
Third Av	14	15
Tide W O	216	220
Tob P pf	96	98
T, St L & W pf	9	15
Do cfs	12	15
Do pf	18	22
T & Will	59	62
T C R T	30	35
Do pf	..	55
Und Type	171	180
Do pf	..	120
Un Fac pf	66½	67
Un Cig Sts	205	215
Do pf	110	140
Uni Drug	..	..
U S Ind A pf	96	100
U S Rub 1st pf	112	113¼
U S Sm pf	47	47⅝
Utah Sec	9½	10
Va-Car Ch pf	110½	111½
Va R & P	..	45
Wab pf, B	17¾	18
West Md pf	16	17
W Pac pf	62	64
West A B	112	114
W E & M 1st pf	64	67
Wh & L E pf	18	20
Wilson pf	80	95
W'worth pf	122	124
Do pf	110	113
Worthing F pf, B	72	75

CARSTAIRS & CO.

Your account is not too small to interest us, or too large to overtax the facilities of our organization. We aim to give quick executions and prompt reports combined with personal attention to individual needs

Members
New York Stock Exchange
New York Cotton Exchange
Philadelphia Stock Exchange

71 Broadway
New York
1419 Walnut St., Phila.

Kelly Springfield Tire Company

Montgomery Ward & Co. Inc.

Circulars on Request

H. HENTZ & CO.
ESTABLISHED 1856
22 William Street New York
35 Congress Street Boston
Members of
New York Stock Exchange
New York Cotton Exchange
New York Coffee and Sugar Exchange
New York Produce Exchange
Chicago Board of Trade

Sugar Stocks

We Specialize in

Central Aguirre
Central Sugar
Guantanamo
Savannah

Sugar and Coffee Futures

LAMBORN & CO.
Seven Wall Street, New York
Telephone: Rector 6310
Members
N. Y. Stock Ex. *N. Y. Produce Ex.*
N. Y. Cotton Ex. *N. Y. Coffee and Sugar Ex. Inc.*
Chicago Board of Trade *London Produce Clearing House, Ltd.*

KNAUTH, NACHOD & KUHNE
FOUNDED 1852

Investment Securities
Letters of Credit
Foreign Exchange
Travelers' Checks
Correspondents Throughout the World.

Knauth, Nachod & Kuhne
Members New York Stock Exchange
Equitable Building New York

Mech. & Metals
"RIGHTS"
CLINTON GILBERT
2 Wall St., N. Y. Tel. 4848 Rector

Winchester Co.
Texas Pacific Coal & Oil
Guaranty Trust
McCLURE, JONES & REED
Members New York Stock Exchange
115 Broadway Phone 7085 Rector

William R. Compton Co.
Government and Municipal Bonds
Over a Quarter Century in this Business
14 Wall Street, New York
St. Louis Chicago
Cincinnati New Orleans

$15,000,000
(TOTAL ISSUE)

Anglo-American Oil Company, Ltd.

FIVE-YEAR 7½% SINKING FUND GOLD NOTES

Dated April 1, 1920 *Due April 1, 1925*

Interest payable April 1 and October 1 at the Office of J. P. Morgan & Co., in New York

Coupon Notes in denominations of $1,000 and $500 registerable as to principal
Coupon and registered notes interchangeable

Redeemable on any interest day as a whole or in part at the option of the Company, or for Sinking Fund, at par and accrued interest, plus a premium of 1% for each year or portion of year from date of call to maturity.

GUARANTY TRUST COMPANY OF NEW YORK, Trustee

From a letter received from F. E. Powell, Esq., Chairman of Anglo-American Oil Company, Ltd., stating the particulars in regard to the Notes, we summarize as follows:

Anglo-American Oil Company, Ltd., was organized in 1888 and represents the so-called Standard Oil interests in Great Britain, where it is the largest distributor of petroleum products. The Company obtains its supplies from the refineries of the Standard Oil Company (New Jersey), Atlantic Refining Company, Magnolia Petroleum Company, and others.

The Notes will be the direct obligation of the Anglo-American Oil Company, Ltd., and will comprise its only funded debt.

The replacement value of the Company's tank steamers and other marine equipment is estimated at not less than £8,000,000 as compared with a book value of £1,066,000. The replacement value of the Company's storage tanks, railway tank cars, and other equipment is estimated at £1,850,000 as compared with a book value of £753,999.

The proceeds of this issue of Notes will be used to pay for new tank steamers under construction and for the acquisition and development of additional distributing facilities required by increasing trade.

During the last three years profits available for interest payments have averaged £1,614,879 per annum. Profits available for interest payments for the year ended December 31, 1919, partly estimated, amounted to £1,800,000, (equivalent at current rate of exchange ($3.80) to $6,840,000 and at normal exchange ($4.86) to $8,748,000,) as compared with annual interest charges of $1,125,000 on these Notes.

Under appropriate provisions in the indenture securing these Notes, the Company will agree to pay to J. P. Morgan & Co., as Sinking Fund Trustees, a sum not less than $1,250,000 on the first days of April and October in each year beginning on the 1st day of April in 1922. These sums, aggregating not less than $7,500,000, are to be used for the redemption of Notes by tender or call.

The Company will agree to maintain current assets at an amount at least equal to 1¼ times its current liabilities, including these Notes.

Except by purchase money mortgages and except by pledges as security for temporary loans in the usual course of business, the Company will agree not to mortgage or pledge any of its property or franchises except by securing these Notes as prior liens.

The Company's fully paid capital stock now outstanding is £3,000,000, which, at present quotations, has a market value of $81,000,000. Dividends of not less than 25% have been paid regularly since the dissolution of the old Standard Oil Company and the present rate of 30% has been paid since 1914.

SUBJECT TO ISSUE AS PLANNED, AND TO THE APPROVAL BY OUR COUNSEL OF NECESSARY FORMALITIES, WE OFFER THE ABOVE NOTES FOR SUBSCRIPTION AT 100 AND INTEREST, TO YIELD 7½%.

Subscription books will be opened at the office of J. P. Morgan & Co., at 10 o'clock A. M. on Friday, March 26, 1920, and will be closed in their discretion.

The right is reserved to reject any and all applications and also in any event to award a smaller amount than applied for.

Amounts due on allotments will be payable in New York at the office of J. P. Morgan & Co. in New York funds to their order, and the date of payment (on or about April 9, 1920) will be stated in the notices of allotment.

Temporary Notes or trust receipts of J. P. Morgan & Co. will be delivered pending the preparation of the definitive Notes.

J. P. MORGAN & CO.

FIRST NATIONAL BANK, New York ***THE NATIONAL CITY COMPANY, New York***

GUARANTY TRUST COMPANY OF NEW YORK

March 26, 1920

CAR TRUSTS NEW ISSUES

Canadian Pacific
Virginian Railway
White Oil Corp.

Bought—Sold—Quoted

Descriptive Circulars on Request.

FREEMAN & COMPANY
Equipment Bonds
Railroad—Trust Co.—Marine
34 PINE STREET
NEW YORK
Members of the New York Stock Exchange.

GRAHAM, PARSONS & Co.
INVESTMENT SECURITIES
435 Chestnut St. 115 Broadway
Philadelphia New York
Rector 9112-5

CITY OF SAO PAULO
(United States of Brazil)
8% External Secured S. F. Bonds
Circular upon request
Sharretts & Ford
51 EXCHANGE PLACE RECTOR 6100

MONTGOMERY & CO.
Bonds ~ Notes ~ Preferred Stocks
Philadelphia — New York — Chicago

Mark A. Noble Theodore C. Corwin
NOBLE & CORWIN
25 Broad St. New York
Gt. Amer. Ins. Ingersoll-Rand Pfd.
Lawyers Mtg. Phelps Dodge
Telephone 1111 Broad.

FOREIGN BONDS
"SPOT" BONDS
Ready for immediate delivery.

Berlin 4s
Cologne 4s
Frankfort 4s

All issues Foreign, Government, City Bonds Quoted.

Full detailed circular with prices
German, French, Belgian, English Bonds
Sent on Request No. T 500

Farson, Son & Co.
Members New York Stock Exchange
115 Broadway, New York

Bonds for Investment
Hambleton & Co.
Baltimore New York
Philadelphia Washington

E. W. Bliss National Sugar
Safety Car Ht. & Lt. Santa Cecilia Sugar
R. J. Reynolds Tob. Bank of America
Stone, Prosser & Doty
52 William St. Hanover 7733

Penna. Coal & Coke
J. K. Rice, Jr. & Co.
Phones 4000 to 4010 John. 36 Wall St., N. Y.

Warren Bros.
Common
LYON AND CO.
50 Pine St., N. Y. Tel. John 854

WHEN A GIFT IS LOST.
If you lose a gift of jewelry or other article, telephone a description to The New York Times, Bryant 1000, for insertion in the Lost and Found columns.—Advt.

Standard Oil Stocks

The Preferred and Common Stocks of the Standard Oil Company of New Jersey are now listed on the New York Stock Exchange.

Because we have for years been specialists in Standard Oil Stocks, and as we are also members of the New York Stock Exchange, we are able to offer you both our experienced advice and the direct execution of your orders.

Orders executed for one or more shares.

Pouch & Co.
Standard Oil Stocks
Members New York Stock Exchange
14 WALL ST. NEW YORK
Telephone Rector 8560

Amer. Cyanamid
(Common and preferred)
Stone, Prosser & Doty
52 William St. Hanover 7733

Wood Gundy & Co.
Incorporated
14 Wall Street, New York
Toronto London, Eng. Montreal

GOVERNMENT
ALL FOREIGN
CHECKS
BONDS
CURRENCIES
R. A. SOICH & CO.
10 Wall St., N.Y. Tel. Rector 5280-83

GERMAN BONDS

Spot and future delivery

1000 MARK BONDS

Berlin 4%	Darmstadt 4%
Magdeburg 4%	Muenchen 4%
Hamburg 4½%	Stuttgart 4%
Bremen 4½%	Nuremberg 4%
Leipzig 4%	Mannheim 4%
Leipzig 4½%	Dresden 4%

Special Letter on German conditions and our other literature on German Bonds sent upon request.

CALL, PHONE OR WRITE

C.J. Kelley & Co.

Investment Securities

80 Broadway New York

Phones: Rector 8037-8-9; 2069-10-11.

Developments in the oil situation are causing a keen interest in the well established oil companies—A discussion and analysis on—

SINCLAIR CONSOLIDATED

is pertinent at this time because of these developments and particularly from the market standpoint—Also

FIVE ACTIVE STOCKS

that, regardless of market factors, maintain their leadership day after day.

In addition, there are several other regular features and discussions on:

Royal Dutch	Ryan Pet.
Stutz Motors	U. S. Steamship
Transcontinental	British-Amer. Tob.

In the Current Issue
MARKET OPINION
Gratis on request for A-38.

R. H. MacMASTERS & CO.

Members Consolidated Stock Exch., N. Y.
69 Wall St. New York
Hanover 8630. Ground Floor.

You can get 7¾% with safety

Oklahoma Gas & Electric Co.

One Year 7% Bond Secured Gold Notes

Denominations $100, $500 and $1000

Backed by assets of a strong public utility—one of the most prosperous in the U. S.

Ask for circular NT-50 containing complete information

H. M. Byllesby & Co.

111 Broadway, New York
209 S. La Salle St. Chicago 30 State St. Boston
10 Weybosset St. Providence

Marquette Iron Company

1st Lien

7% Secured Notes

A first lien on all the assets of the Company. Fully Protected by Trust Deed Agreement.

Physical Value of properties as appraised by American Appraisal Company over $8,000,000.00

Write for descriptive circular.

Breitung & Company,
11 Pine St.,
New York City.

Offerings Wanted

Central Petroleum

STOCKS

Douglas Fenwick & Co.

34 Wall St., N. Y. Tel. John 340.

German Bonds

QUOTATIONS AND OUR BOOKLET "FOREIGN BONDS" ON REQUEST.

C. B. Richard & Co.

32 Broadway, New York.
Established 1867. Phone Whitehall 800
Payments and Drafts on Europe.
Foreign Bank Notes.

Adams Express 4s, 1947
Bloomington, Dec. & Champ. 5s, 1940
Northern Ohio R. R. 5s, 1945
Premier Motor 6s, 1921

FREDERIC H. HATCH & CO.

Established 1868
Phone Rector 8240. 74 Trinity Place, New York.
WIRE CONNECTIONS
Boston, Chicago, Philadelphia and Montreal

Santa Cecelia Sugar
Atlantic Lobos Oil
American Cigar

Bought—Sold—Quoted

Holt & Company

71 Broadway. Tel. 1000 Bowling Green

Gt. Western Pow. Conv. 6s, 1925
Consumers Power Pfd.
Cent'l States Elec. Corp. 5s, 1922

Trading Department.

John Nickerson, Jr.

61 Broadway, New York.
Telephone Bowling Green 6866

Nat. City Bank
Chase Nat. Bank
Guaranty Trust Co.

J. U. KIRK & CO.

10 Wall St., N. Y. Tel. 28 Rector

Amer. Water Works & Elect.
(All Issues)

Bought—Sold—Quoted

OTTO BILLO

31 Wall St., N. Y. Tenax Reservoir 6161

SEES HAMBURG PLOT IN PLEA FOR SHIPS

American Vessels Would Be Scrapped After Building German Trade, Says Raymond.

RIDICULES BRITISH RIVALRY

H. F. Kerr Asserts Opposition to Plan Comes from English Lines That Want Commerce.

The opposition of the American Steamship Owners' Association to the allocation of Shipping Board steamships on the trade routes of the Hamburg-American Line brought out a statement yesterday from H. H. Raymond, President of the association and head of the Clyde-Mallory lines, in which he indicated a subtle plot to use American steamships to build up German trade and then to place them on the scrap pile. To this there came a reply from H. F. Kerr, Vice President of the American Ship and Commerce Corporation and President of the Kerr Steamship Company, named by Mr. Raymond as the agency through which Germany sought to rehabilitate her trade. Other countries, Mr. Kerr contended, had made trade arrangements with the German steamship lines and he said the statement of Mr. Raymond was really a bit of propaganda by those who would see England gain the contested trade.

"American steamship officials are not greatly impressed by the statement that unless the Shipping Board vessels are put upon these Hamburg routes British or other European vessels would take advantage of the opportunity," said Mr. Raymond.

Would Divert American Ships.

"It should be remembered that British and north European steamship companies in general would only go a little out of their way to receive or discharge a few hundred tons of cargo at Hamburg, while our own Government-owned ships could not use the old Hamburg trade to the Orient, for example, without being entirely taken out of, and kept out of, American ports, and devoted almost exclusively to the promotion of German commerce.

"While I feel that private ship owners with their own American staff and on their own responsibility can profitably undertake to do this, I do not want to see our Government attempt it and practically go into partnership with Hamburg-American agencies that will everywhere be seeking to serve German interests first and only. If we have any ships to spare for Hamburg routes they should be absolutely under the control of American agents at Hamburg. All practical shipping men know the spirit that has always characterized the Hamburg-American Company, and nothing can be more certain than that any joint use by this company of 50 per cent. of German and 50 per cent. of American ships will be an exceedingly short-lived agreement.

"American ships having served the German purpose, and rehabilitated German trade routes, will be cast out at the very first opportunity, and any temporary profits that they have secured meanwhile to the Shipping Board will be found to have been purchased at a heavy price of injury to the American merchant marine and commerce."

Says English Seek Opportunity.

"The statement by Mr. Raymond is interesting, but it is not a statement of facts," said Mr. Kerr. "He entirely overlooks the fact that the English lines are doing just the thing that we propose to do, take advantage of the opportunity and build up a world trade—the United States' trade, not Germany's.

"The idea is a twenty-year trade agreement with the Hamburg-American Line, and the American company would appoint its own agents throughout the world and where necessary to employ a Hamburg-American staff to put an American in as supervisor. We want to get in the world's trade through the established machinery of the Hamburg-American Line, which had a network of lines and agencies established all over the world.

"If we do not take advantage of the opportunity other lines will take over the whole business. It is really the English lines who are interested and seek to prevent American lines from making such arrangements.

"I want to repeat that not a single share of our stock is owned by the Hamburg-American Line. It is all owned by Americans."

CANADA'S TRADE INCREASES.

Imports Gain $58,609,628, Exports $30,026,168 Over Last Year.

OTTAWA, March 25.—Canada imported merchandise valued at $993,870,100 for the fiscal year ended February 29, an increase of $58,609,628 over the previous year, according to official statistics published here today. Exports were $1,346,341,600, or $30,026,168 more than the year before. Duty collected on imports totalled $177,766,366, an increase of $18,704,316.

Canada imported from the United Kingdom goods valued at $196,606,827 as compared with $74,806,772 the year before. Exports to the United Kingdom were $607,693,477 as against $546,790,141 the previous year.

Imports from the United States were $764,185,943, which was approximately the same as for the year before. Exports to the United States were $466,668,817, an increase of about $2,000,000.

FOREIGN SECURITIES.

	Rate.	Due.	Bid.	Ask.
Argentine (Govt.)	6	May, 1925	99½	99¾
Argentine	6	May, 1959	76¾	77¼
Berlin (Republic)			2.60	2.70
Berlin (Imperial)			11	14
Berlin (Town of)			74	77
Bordeaux	4	1958-1959	51½	52½
British Victory	4	1920-1940	91½	91¾
British, Nat. War			99¾	100¼
British, Nat. War			100	100
Canada	5½	Dec., 1929	97½	97¾
Canada	5½	Nov., 1926	98¾	99¼
Canada	5½	Nov., 1923	98¾	99¼
Canada	5½	Dec., 1925	96	99
French Victory	5		63¾	65
French Govt.	11		83	84
French Govt.	5½		84½	85½
French Govt.	10			73.50
Italy, Treas.	5-7.5		75	77
Italy, Treas.	5-7.5		75	77
Russia	5½	Dec., 1921	37	40
Russia, rubs.	5½	Dec., 1926	37	40
Sweden	6	June, 1939	94½	95
Switzerland	5½	Aug., 1929	97¾	97¾

DIVIDENDS DECLARED.

Company.	Rate.	Pa. Rec'd.	Pay.	Holders of Rec.
Am. Bridge	1¾	Q	May 1	Apr. 15
Am. Brit. & C.	1¾	Q	May 1	Apr. 15
Am. C. & F.	87.50	Q	May 1	Apr. 15
Auto Car	40	Stock		Mar. 31
Diamond Match	3	Q	June 10	May 20
Dom. Coal pf.	1¾	Q	May 1	Apr. 12
Federal Sugar	1¾	Q	May 1	Mar. 24
Gt. Northern pf.	1¾	Q	May 1	Apr. 1
Inspiration Con.	$1.50	Q	Apr. 30	Apr. 1
Nord. & Wat. pf.	1¾	Q	May 10	Apr. 15
N. Y. N. H. & H.	$1.50	Q	Apr. 15	Apr. 1
Do pf.	1¾	Q	Apr. 15	Apr. 1
Va.-Car. Chem.	1¾	Q	May 1	Apr. 15
Do pf.	1¾	Q	Apr. 15	Apr. 5
West. Pa. Pow. pf.	1¾	Q	May 1	Apr. 15
West. Power pf.	1¾	Q	Apr. 15	Mar. 31

FINANCIAL NOTES.

Morton F. Stern of J. S. Bache & Co. yesterday was elected a director of William Sorrell & Sons, Inc.

The United States Mortgage and Trust Co. has been appointed trustee for the issue of $2,000,000 Canadian Northern Railway 5½ per cent. three and five year notes.

The Long Island Railroad Employes' Mutual Relief Association last year paid out $1,570 in benefits to 1,350 members, who were disabled and to the families of eighty-nine members who died.

DIAMOND MATCH PROFITS.

Earnings, Equivalent to $12.81 a Share, Increase Over 1918.

The Diamond Match Company, reporting for last year, shows net income after Federal taxes and charges of $2,273,316. This was the equivalent of $12.81 a share earned on the $16,965,100 capital stock outstanding and compared with $2,068,-627, or $12.13 a share on the stock in the preceding year. The balance sheet shows an increase in the item of investments to $1,300,450 from $965,750, while inventory showed a decrease to $6,485,220 from $10,382,562. The cash item increased to $3,133,042 from $1,105,827 in 1918. The profit and loss surplus as of Dec. 31, 1919, was $2,265,787 as compared with $1,440,478 at the close of 1918.

W. A. Fairburn, President of the company, in his remarks to stockholders said in part:

"During the next two years your company will be obliged to make comparatively heavy capital expenditures in order to properly safeguard its business, protect its operations from foreign competition, cope with peculiar existing post-war conditions in the raw material field, and avail itself of unprecedented opportunities for expansion in profitable branches of its prime business and in associated fields of industry. The company is in an excellent position to meet the demands made upon it, but, in the near future, it may be deemed advisable to increase the capital stock in order to make the amount issue more in keeping with the net capital invested and to further increase the capitalization of the company to an amount that will amply take care of expansion and increased business for many years to come.

Union Oil Buys Wayland Land.

The Union Oil Company of Delaware has bought the properties of the Wayland Oil and Gas Company, comprising 13,939 acres in West Virginia. This purchase involves the properties but not the capital stock of the Wayland company. Books of the Wayland company closed for the transfer of stock on March 23, 1920, the intention being to dissolve the corporation. Stockholders of record on that date will receive dividends for capital and assets of the company.

SHORT TERM NOTES.

Security.	Rate	Due.	Bid.	Ask.	Yield.
Am. Cot. Oil	6	Sept. 2, '20	96	96¾	7.00
Am. T. & T.	6	Oct., 1922	95¾	96¼	7.35
Am. T. & T.	6	Feb., 1924	95¾	96¼	7.65
Am. Thread	6	Dec. 15, '28	98¾	99¼	6.90
Am. Tobacco	7	Nov., 1920	100	100¼	5.90
Am. Tobacco	7	Nov., 1921	100	101	6.20
Am. Tobacco	7	Nov., 1922	100	101	6.60
Am. Tobacco	7	Nov., 1923	100	101	6.60
Amazonia Cop.	6	Jan., 1926	94	96¼	6.66
Armour & Co.	6	June 26, '24	99¾	101	
Beth. S. Cor.	7	July 15, '23	99¾	100	7.00
Beth. S. Cor.	7	July 15, '22	99¾	100¼	6.90
Can. Pac. R.	6	Mar. 2, '24	95¾	96	7.20
C. Argen. Ry.	6	Feb., 1924	86	87	
Chi. Am. Sug.	6	Jan., 1921	99¼	100	6.00
Cudahy Pack.	7	July 15, '23	99½	100¼	6.95
Del. & Hud.	6	Aug. 2, '20	99¾	99¾	5.90
Fed. Sug. R.		Nov., 1924	96	96¾	6.60
General Elec.	6	July, 1920	99¾	100¼	5.75
G. North Ry.	5	Sept., 1920	99¾	99¾	6.00
Gulf Oil Corp.	6	July, 1923	97¾	98	7.05
Hocking Val.	6	Mar., 1924	92	95	7.40
Int. R. T.	6	Sept., 1921	79	74	
Kan. C. Ter.	6	Nov., 1923	96¼	96	6.66
Laclede Gas.	7	Jan., 1920	98	99¾	7.50
L. Erie & Mgmer.	6	Dec., 1923	99¼	99¾	6.80
Molins Plow.	7	Sept., 1920	99	99½	6.95
N. Y. Cent.	6	Sept. 1920	99	99½	6.95
Phila. Co.	4½	Feb., 1922	94½	95¾	6.80
Penn. Co.	4½	June 15, '21	96¾	97	
Proc. & Gam.	7	Mar., 1921	100	100¾	6.30
Proc. & Gam.	7	Mar., 1922	100	101½	6.25
Proc. & Gam.	7	Mar., 1923	101	101¾	6.35
Pub. S. Corp.	7	Mar., 1923	86¼	87½	14.40
Reynolds Tobacco	6	Aug., 1922	97¾	98¾	6.75
Southern Ry.		Mar., 1922	93¾	94¾	9.25
Swift & Co.	6	Aug. 15, '21	99¾	99	6.60
Utah S. Corp.	6	Sept. 15, '23	85	87½	13.90
War. F. Corp.		Apr., 1920	99¾	99¾	4.65

BOSTON CURB.

	Bid.	Ask.		Bid.	Ask.
Arix. Est.	9	10	Mex. Metals	15	18
Ariz. Silver	95	98	Midway Moss	65	66
Black Hawk	75	85	Mos. Tungs.	10	16
Bohemia	1¾	1¾	Nonacrip		.75
Boston Mex.	72	75	Nor. Ry. & S.	7	8
Calaveras		1¾	New Baltic	3	4
Chief Con.	3¾	4¾	Nev. Doug.	15	18
Con. Copper	4¾	5	Nixon	14	17
Crown Res.	30	31	Ouindaro	20	40
Crystal, new	27	33	Orpheum	31¾	33½
Denbigh	28	30	Pilgrim	23	24
Eagle B. B.	2½	2¾	Pioneer	80¢	1.00
Fortuna	8	9	Ranger Pet.		25
Gadsden	1¾	1¾	Reiser	1¾	1¾
Homa Oil	10	11	Seven Metals	20	21
Houghton	50	70	S. W. Miami		
Iron Blossom	28	40	Silf paid	4	5½
Iron Cap.	15	18	Silver Reef	13	14
Jerome	15	25	Tetiana	34	36
La Rose	45	50	U. V. Ext.	36¾	37½
Majestic	15	20	Yukon	1	1¾
Jerome V.	37	45	Texana	24	26
La Rose	45	50	U. V. Ext.	36¾	37½
Majestic	15	20	Yukon	1	1¼

COMMODITIES MARKETS.

CORN.
CHICAGO PRICES.

	High.	Low.	Close.	Prev. Close.	Last Year.
March	1.52	1.50	1.50	1.49	1.33
May	1.57⅞	1.53⅝	1.53⅝	1.56⅜	1.40¾
July	1.53	1.48	1.48⅜	1.53	1.37¼
Sept	1.48¾	1.44¼	1.45¼	1.47¼	1.31

OATS.
CHICAGO PRICES.

	High.	Low.	Close.	Prev. Close.	Last Year.
May	87¾	85	85¾	87¼	64¾
July	69¾	67¾	67¾	70¾	62
Sept	70¾	68¾	68¾	70¾	62

In the local market cash data were quoted as follows: No. 1 white, $1.08; No. 2, $1.07½; No. 3, $1.06½@1.07; No. 4, $1.05@1.06; sample, $1.05; ordinary, $1.06½.

RYE.
CHICAGO PRICES.

	High.	Low.	Close.	Prev. Close.	Last Year.
May	1.76⅝	1.73	1.73⅜	1.76⅝	1.65¼
July	1.71⅛	1.68¾	1.68¾	1.70¾	

PROVISIONS.
CHICAGO PRICES.

Lard—	High.	Low.	Close.	Prev. Close.	Last Year.
May	21.40	20.40	20.47	21.52	27.90
July	22.00	21.12	21.47	22.22	27.37
Ribs—					
May	19.12	18.75	18.80	19.35	24.75
July	19.67	19.32	19.40	19.77	25.75
Sept	20.00	19.97	19.97		
Pork—					
May	37.65	36.50	36.50	37.87	44.87
July	37.50	36.50	36.50	38.00	43.50

COTTONSEED OIL.

	High.	Low.	Close.	Prev. Close.
Spot	..	..	..	18.70
March	..	..	..	18.75
April	19.20	19.10	19.20	19.07
May	19.60	19.54	19.60	19.53
June	..	..	..	19.60
July	20.10	19.81	19.93	19.90
August	20.05	20.00	20.04	20.00
September	..	..	..	19.90
October	..	..	..	17.00

COFFEE.
Range of Prices.

	High.	Low.	Close.	Prev. Close.
May	14.20	14.20	14.20	14.20
July	14.61	14.56	14.56	14.52
September	14.40	14.38	14.38	14.30

PRODUCE MARKET.

BUTTER—The receipts yesterday were 4,173 packages. Prices declined about 1c on the higher grades of the finished, was a little weaker on other qualities. Heavy deliveries of Danish butter are sure to arrive. Creamery, highest fancy extras, in cartons; extras, 92 score, 69@70c; firsts, 90 to 91 score, 66@68c; seconds, 88 to 89 score, 64@65c; lower grades, 86 to 87 score, 62@63c; lower grades, 85 and below, 60@61c; process, fancy, 65@66c; extras, 64@65c; firsts, 62@63c; seconds, 60@61c; lower grades, 58@59c; packing stock, current make, No. 1, 45c; No. 2, 42c; new make, 40c.

EGGS—The receipts yesterday were 28,612 cases. On fine to fancy qualities the market maintained a generally firm tone. Some average run of desirable eggs and Far Southern grades of a little less fine quality were retailed Wednesday. Advices indicate increasing supplies in transit. While some of very finest quality were purchased, but most receipts of selected eggs were fresh-gathered extras, dozen, 51@52c; extra firsts, 49@50c; firsts, 47@48c; seconds, 46@47c; firsts, No. 1, 44@45c; No. 2 and poorer, 42@43c; checks, good to choice, dry, 38@40c; mixed eggs, current prime, $1.50; duck eggs, Mississippi, 70@80c; State, Pennsylvania and nearby Western, henery whites, extras, 59@60c; firsts to extra firsts, 54@56c; gathered whites, firsts to extra firsts, 54@56c; Western whites, under grades, 52@53c; Pacific Coast, whites, extra firsts, 56c; firsts, 55@56c; small, Petaluma, 49@50c; other Western and Southern, gathered whites, 49@50c; State, Pennsylvania and nearby henery browns, extras, 54@56c; gathered brown and mixed colors, extras, 51@52c; firsts to extra firsts, 49@50c.

A New Booklet—

Greater France

and Three French Cities

FRANCE has accomplished a stupendous task in the last year. A new breath of life has swept over the country. Reconstruction is in full swing.

The latest available facts and figures of France's remarkable progress are given in an illustrated booklet which we have just issued. It also reviews the resources of France and her colonial possessions, and the commerce and industry of three of her most important cities—Bordeaux, Lyons, and Marseilles.

This booklet should especially interest investors and those trading with France. Copies will be sent on request.

Guaranty Trust Company of New York

140 Broadway

Fifth Ave. & 43rd St. Madison Ave. & 60th St. 268 Grand St.

Capital and Surplus - - - $50,000,000
Resources more than - - - $800,000,000

BRANCHES
New Orleans
732 Gravier Street
Paris Office
11bis, Boul. Haussmann
Madrid
Gran Vía 24
Barcelona
Rambla de los Estudios-Canuda 2

AFFILIATED BANKS

COLOMBIA
BANCO MERCANTIL AMERICANO DE COLOMBIA
Bogotá Barranquilla
Cartagena Medellin
Cali Girardot Manizales
Honda Armenia
Bucaramanga Cúcuta

PERU
BANCO MERCANTIL AMERICANO DEL PERU
Lima Arequipa Chiclayo
Callao Trujillo

VENEZUELA
BANCO MERCANTIL AMERICANO DE CARACAS
Caracas La Guayra
Maracaibo Puerto Cabello

BRAZIL
AMERICAN MERCANTILE BANK OF BRAZIL
Pará Pernambuco

NICARAGUA
NATIONAL BANK OF NICARAGUA
Managua Bluefields
León Granada

CUBA
BANCO MERCANTIL AMERICANO DE CUBA
Habana Cirgo de Avila

COSTA RICA
BANCO MERCANTIL DE COSTA RICA
San José

HONDURAS
BANCO ATLANTIDA
La Ceiba Tegucigalpa
San Pedro Sula
Puerto Cortés
Tela Amapala

Brazil

American interests in Brazil are served by our affiliate, the American Mercantile Bank of Brazil

Brazil extends over an area greater than that of the United States and comprises potentially the richest regions of South America. With a population of 25,000,000, Brazil's economic position is today approximately that of this country sixty years ago. As the United States was then, Brazil is today too small in population to consume the vast quantities of food and raw material which she is capable of producing. And the world, suffering from a shortage of foodstuffs and raw materials, is well able to absorb Brazil's surplus.

It is in the northern, tropical states of Brazil, which occupy more than two-thirds of her entire area, that some of the greatest opportunities for development exist. With branches of its affiliate in Pará and Pernambuco, two of the principal cities of the north, the Mercantile Bank of the Americas has instituted the necessary banking facilities to assist in financing Brazil's foreign trade.

By serving Brazilians where they have the greatest need for foreign banking services, the Mercantile Bank of the Americas is building up a feeling of confidence. Service in return for confidence constitutes the principle under which the Mercantile Bank of the Americas operates.

Our booklet will be sent on request

MERCANTILE BANK OF THE AMERICAS
An American Bank for Foreign Trade
44 PINE STREET, NEW YORK

Where Wall Street Meets Broadway

Here converge, as perhaps nowhere else, the world's currents of finance, trade and industry.

At this point our Manhattan Office is thus convenient to the goings and comings of an army of business men to whom banking and trust services are a daily necessity.

"A step from a hundred thousand offices."

Brooklyn Trust Company

Manhattan Office: Wall Street and Broadway.

BROOKLYN OFFICES:

Main Office
177 Montague Street.

Bedford Branch
Fulton Street and Bedford Ave.

Mark A. Noble Theodore A. Corwin

NOBLE & CORWIN

25 Broad St. New York

RIGHTS

Bk. of Manhattan Co.
Mech. & Metals Nat. Bk.
Peoples Trust Co.
Travelers Insurance

Telephone 1111 Broad

Winchester Co.

Common

Circular on Request.

J.K. Rice, Jr. & Co.

Phone 4600 to 4610 John. 30 Wall St., N. Y.

89% of Our Clients Reinvest in Bonds Safeguarded Under the Straus Plan

THIS fact is vivid proof of the perfect satisfaction experienced by every investor who holds first mortgage 6% serial bonds, safeguarded under the *Straus Plan*. This satisfaction is due to—

The fundamental soundness of these securities,
The attractive interest rate which they bear,
Their freedom from fluctuation in value, and
The thorough-going service which backs them.

Under the *Straus Plan* every bond holder has been paid in full, in cash, on the day due, both principal and interest, without a day's delay, since this House was founded 38 years ago.

Our booklet, "Safety and 6%," tells in detail why our offerings are safe and our clients satisfied. Call or write for it today, together with our Current Investment Guide, describing a variety of sound first mortgage bonds, yielding 6%, with 4% Federal Income Tax paid. Ask for

CIRCULAR A-355

S.W. STRAUS & CO.

ESTABLISHED 1882. INCORPORATED
150 BROADWAY, NEW YORK

CHICAGO DETROIT BUFFALO
CLEVELAND BOSTON WASHINGTON
PHILADELPHIA MINNEAPOLIS PITTSBURGH
SAN FRANCISCO MILWAUKEE INDIANAPOLIS

Thirty-eight years without loss to any investor

We Are Specialists in

Niles Bement Pond

DEALT IN ON NEW YORK CURB

Gwynne Bros.

Tel. Broad 5270. 25 Broad St., N. Y.

90 Banking Offices in Cuba

advantageously located, as well as an intimate knowledge of conditions and business customs, qualifies this Institution to render complete Banking Co-operation to those transacting business in Cuba.

Banco Internacional de Cuba

Inquiries Cordially Invited
Head Office: Havana, Cuba

Central Union Trust Co.
of New York
80 Broadway
BRANCHES
5th Avenue at 60th Street
Madison Avenue at 42d Street
Fifth Avenue at 59th Street
Capital, Surplus and Undivided Profits $20,000,000

Satisfied Customers

We appreciate the value to the institution of thoroughly satisfied customers. It is our aim to make a customer not only a permanent friend of the institution, but the maker of other friends.

The
FIRST NATIONAL BANK
OF BOSTON

Capital, Surplus & Undivided Profits, $29,578,500

Branch at Buenos Aires, Argentina

BROKER WANTED

A large automobile tire company having modern factories in the vicinity of New York and millions of dollars of unfilled orders on its books requires some additional capital for expansion. A responsible broker who is in a position to dispose of a block of the common stock of this company can make an unusually profitable contract.

Address, giving bank references, T. P. O., Post Office Box 26, Pine St. Station, New York.

FINANCIAL NOTICES.

REDEMPTION NOTICE.

TO THE HOLDERS OF POCAHONTAS COLLIERIES COMPANY FIVE PER CENT. SINKING FUND FIRST MORTGAGE GOLD BONDS DUE MAY 1, 1957, ISSUED UNDER MORTGAGE OF THE POCAHONTAS COLLIERIES COMPANY, A VIRGINIA CORPORATION, DATED NOVEMBER 1, 1906.

The undersigned, having elected to redeem the entire amount of bonds outstanding of the issue above referred to, and in pursuance with Paragraph Seventh of the mortgage above referred to, hereby gives notice that it will on May 1, 1920, redeem all of said bonds at the price of 105 per cent of their par value, together with accrued and unpaid interest, at the office of the Columbia Trust Company, Trustee.

The undersigned requires that on or before said redemption date said bonds be accompanied by all matured or unmatured coupons to be presented for redemption and payment at the office of the Columbia Trust Company, 60 Broadway, New York City.

Interest will cease from and after May 1, 1920, on all bonds not presented for redemption on that date, and such bonds shall cease to be secured by the indenture of mortgage above referred to.

Dated January 29, 1920.

POCAHONTAS COLLIERIES COMPANY,
By POCAHONTAS FUEL COMPANY INC. CORPORATED, Successor,
By ISAAC T. MANN, President.

NOTICE OF REDEMPTION OF OUTSTANDING SOUTHERN CALIFORNIA IRON & STEEL COMPANY.

First Mortgage 6% Per Cent. Serial Gold Bonds, Dated May 1st, 1914.

Pursuant to Article IV. of the Mortgage or Deed of Trust dated May 1st, 1914, made and executed by SOUTHERN CALIFORNIA IRON & STEEL COMPANY to LOS ANGELES TRUST & SAVINGS BANK, as Trustee, and given to secure the issue of $1,000,000 First Mortgage Six Per Cent. Serial Gold Bonds of Southern California Iron & Steel Company, dated May 1st, 1914, notice is hereby given that on May 1st, 1920, all of the outstanding bonds of said issue will be redeemed and paid, at which time there will become due and payable on said bonds at LOS ANGELES TRUST & SAVINGS BANK, Los Angeles, California, or at BANKERS TRUST COMPANY, New York City, New York, at the option of the holder, the principal thereof, together with a premium of Three Per Cent. (3%) thereon and accrued interest to May 1st, 1920.

Interest shall cease to accrue on said bonds on May 1st, 1920.

SOUTHERN CALIFORNIA IRON & STEEL COMPANY,
Dated: March 1st, 1920.
(SEAL) By A. C. DEVMAN, Jr., President.
By A. W. GRIER, Secretary.

FINANCIAL NOTICES.

TO HOLDERS OF CERTIFICATES OF DEPOSIT FOR EVANSVILLE & INDIANAPOLIS RAILROAD COMPANY FIRST MORTGAGE SIX PER CENT. BONDS DUE JULY 1, 1957, AND EVANSVILLE & INDIANAPOLIS RAILROAD COMPANY FIRST CONSOLIDATED MORTGAGE SIX PER CENT. BONDS DUE JANUARY 1, 1986, ISSUED UNDER AGREEMENT DATED JULY 9, 1914, BETWEEN THE COMMITTEE THEREIN NAMED AND THE HOLDERS OF SAID BONDS WHO SHOULD BECOME PARTIES THERETO:

NOTICE is hereby given that a Plan and Agreement, dated March 16, 1920, for the reorganization of Evansville & Indianapolis Railroad Company has been prepared and adopted and approved by the undersigned Committee under said Agreement, dated July 9, 1914, as modified and amended, and that a copy of said Plan and Agreement has been filed with The Farmers' Loan and Trust Company, the Depositary under said Agreement dated July 9, 1914.

Any holder of a Certificate of Deposit issued under said Agreement of July 9, 1914, may, within the thirty-day period prescribed by said Agreement (which thirty days will expire on April 30, 1920) file with The Farmers' Loan and Trust Company, the Depositary, at its office, No. 22 William Street, New York City, a written notice of dissent from said Plan and Agreement, specifying the date or dates and the number or numbers of the Certificates of Deposit held by him. Unless holders of outstanding Certificates of Deposit issued under said Agreement of July 9, 1914, representing more than one-third in amount of said Evansville & Indianapolis Railroad Company First Mortgage Bonds or more than one-third in amount of said Evansville & Indianapolis Railroad Company First Consolidated Mortgage Bonds deposited under said Agreement shall file such written notice of dissent from said Plan and Agreement in the manner and within the period in said Agreement of July 9, 1914, prescribed, said Plan and Agreement shall be effective and binding on all holders of Certificates of Deposit issued or outstanding under said Agreement of July 9, 1914, and all such holders will become parties to said Plan and Agreement without the issue of new Certificate of Deposit.

Holders of said First Mortgage Bonds or First Consolidated Mortgage Bonds not heretofore deposited under said Agreement of July 9, 1914, may deposit the same with the Depositary thereunder on or before April 30, 1920, together with the coupons maturing July 1, 1914, and all subsequent coupons, and receive therefor Certificates of Deposit of said Depositary.

Holders of Certificates of Deposit, in order to avail themselves of the privilege of becoming Subscribing Depositors as in said Plan and Agreement provided, must, on or before April 30, 1920, present their Certificates of Deposit to The Farmers' Loan and Trust Company, Depositary under said Plan and Agreement, at its office, No. 22 William Street, New York City, for appropriate stamping, and must on or before May 10, 1920, pay to said Depositary, for account of the Committee, the sums required in the Plan.

The Committee will act as Reorganization Managers.

Copies of said Plan and Agreement, to which reference is hereby made for a full statement of the terms, conditions and provisions thereof, may be obtained from the said Depositary.

Dated, New York, March 16, 1920.

HAROLD FALAGANO, Chairman.
WILLIAM E. CARDOZO,
ELLIS W. GLADWIN,
EDWARD H. LADD, Jr.
RAYMOND M. SMITH,
G. T. TOWNSEND.
Committee.

To holders of
THE AETNA EXPLOSIVES COMPANY, INC.
Temporary 6 Per Cent. Bonds,
Series "A," due January 1, 1941.
Series "B," due January 1, 1941.

Out and after March 19, 1920, Temporary Bonds of the above issue may be presented to the Corporate Trust Department of Bankers Trust Company, at 16 Wall Street, New York City, for the purpose of exchange for Permanent Registered Bonds of this issue.

BANKERS TRUST COMPANY, Trustee,
E. F. WILSON, Jr., Vice President.

The
RUSKAY REVIEW
Current issue discusses the
RAILROAD and EQUIPMENT
Situations
Featuring
Atchison
Union Pacific
Pere Marquette
Amer. Locomotive
N. Y. Air Brake
Send for Circular S-17

S. S. RUSKAY & CO.
ESTABLISHED 1877
Members Consolidated Stock Exchange of N.Y.
20 BROAD ST. — NEW YORK

WE WILL BUY

50 Eastman Kodak Com.
100 Thurber Earthen Prod.
100 Bunker Hill & Sullivan Mining
100 Wire Wheel Com.
100 Texas Pacific Coal & Oil
25 Winchester Co. Com.

WE WILL SELL

50 Eastern Steel Com.
50 Aeolian Weber Piano & P. Com.
100 Steel & Tube Pfd.
100 Goodyear Tire & Rubber Pfd.
100 Firestone Tire Pfd.
100 Packard Motor Pfd.

Gwynne Bros.
Tel. Broad 5370. 25 Broad St., N. Y.

MacQuoid & Coady
Members N. Y. Stock Exchange
Electric Bond & Share Pfd.
American Water Wks. & Elec.
United Gas & Elec.
United Lt. & Rys.
City Investing
Pacific Gas & Elec.
Western Power
American Gas & Elec.
American Pr. & Lt.
American Light & Traction
Central Petroleum
Stern Bros. Pfd.
14 Wall St., New York
Tel. Rector 9970

Tex. Pac. Coal & Oil
Empire Steel & Iron
Central Aguirre Sug.
Eastern Steel
Dayton Pr. & Lt. Pfd.
Aetna Explosives 6s
C. C. Kerr & Co.
2 Wall St., N. Y. Phone 6780 Rector.

American Cyanamid, Com. & Pfd.
American Tobacco Dividend Scrip
Austin, Nichols, Pfd.
Central Aguirre Sugar
Illinois Traction, Com. & Pfd.
New Jersey Zinc
Niles-Bement-Pond
Northern Securities Stubs
Pennsylvania Coal & Coke
Standard Screw
United Cigar Stores of Can., Com. & Pf.
BOUGHT—SOLD—QUOTED
JENKS, GWYNNE & Co
15 BROAD ST.
TEL. HANOVER 7-2-7-4
MEMBERS N.Y. STOCK EXCHANGE
AND N.Y. COTTON EXCHANGE

Berdell Brothers
Public Utility Securities
111 Broadway, N. Y.

Ala. Traction
Light & Power
Company
5% due 1962
Private Phone to Philadelphia & Boston

Indian
Refining
Bought and Sold
DAWSON & Co.
40 Wall St. Tel. John 6444

Triangle Film
Bought—Sold—Quoted
R. S. DODGE & CO.
74 BROADWAY Phone 6816 Rector

Hart Oil Corporation
Shares $1.00 Each
Paying 12% Dividends
Write for full particulars and prospectus.
Hart Oil Corporation
69 Wall St. Tel. Hanover 2070

Foreign
Exchange
Sterling, Francs, Lire and other Foreign Exchanges—Bought or Sold.
LEVISON & COMPANY
Bankers
141 Fifth Avenue, New York
Phone Stuyvesant 3185

LIBERTY BONDS
All denominations bought for cash
Based on the closing w[illegible]
$50.00 for a $100—4th 4¼% Bond, 50 Coupons
$25.75 for a $50—1st 3½% Bond, 7 Coupons
$25.25 for a $50—2d 4% Bond, No Coupons
$25.25 for a $50—3d 4% Bond, 7 Coupons
$25.25 for a $50—4th 4¼% Bond, 7 Coupons
PURDY & CO.,
Tel. John 6744-5-6-7 24 Pine St., N. Y.

COTTON IS NERVOUS IN NARROW MARKET

March Contract Drops, Although Expected Activity Fails to Materialize.

PRICES SHIFT RAPIDLY

Early Strength Followed by Afternoon Reaction, with Rally Near Close.

The cotton market yesterday was nervous and irregular throughout the day, but trading was not on an excessively large scale. In the forenoon the expected activity in March contracts failed to materialize, although the option sold down 140 points after opening off 50 points from the previous night's closing. The low was 38.60 shortly before noon, and at midday, when the option expired, the price was 38.75, down 125 points on the day and 443 points below the record high of Tuesday. The closing of this contract was dull and without feature of any kind.

The rest of the market, however, fluctuated a good deal. There was a display of strength in the morning, when prices rose 25 to 35 points, and in the early afternoon reaction set in and carried the list back to close to where it had left off the previous day. Then, in the last few minutes, there was another brisk recovery which took the whole list up to the high prices for the day and closed the market strong at an average gain of about 40 points.

Outside influences were not pronounced. The advance in sterling and the late recovery in the Liverpool market helped somewhat, but mainly the strong undertone was occasioned by the covering of part of the big speculative short interest created during the last few days. This buying, which came from many places outside of local circles, was persistent every time the market showed signs of weakening, and it not only checked all of the reactions but brought about all of the advances.

Now that the March contract is out of the way the chances for another squeeze in near months are put off for a few weeks, for there is virtually no interest in the April contract. But the stocks of contract cotton remain very small in the neighborhood of 7,390 bales, and unless they are expanded considerably there is likely to be another big bulge in May cotton. However, before this can develop the market may be able to advance sufficiently to discount it.

Yesterday's quotations follow:

	Open.	High.	Low.	Close.	Previous Day.
March	39.50	39.75	38.60	*38.75	40.00
May	37.60	38.38	37.60	38.18@38.18	37.50
July	35.05	35.62	35.05	35.57@35.59	35.15
October	31.85	32.14	31.70	32.11@32.14	31.75
Dec.	31.05	31.30	30.85	31.30	30.90
Jan.	30.42	30.60	30.25	30.60	30.22

*Closed at noon.
*Closed at noon.

The local market for spot cotton was quiet, off 50 points, to 41.50, for middling upland; sales, 100 bales.

Southern spot markets were: Galveston, 42.75c; New Orleans, 40.75c; Savannah, 40.75c; Augusta, 40c; Memphis, 40.50c; Houston, 42c; Little Rock, 41c.

Yesterday's cotton statistics were:

	Yesterday.	Last Week.	Last Year.
Port receipts	31,066	33,668	12,690
Exports	19,950	48,681	3,434
Exports, season	4,926,315	4,704,538	3,354,997
New York stocks	47,295	44,413	89,000
Port stock	1,226,606	1,212,994	1,304,940
N. Y. arrivals	175		

Liverpool cables: Spot cotton was quiet at 28.18d for middling. Sales, 4,000 bales, of which 3,000 were American. Imports, 16,000 bales, of which 11,000 were American. Futures opened easy, 30 to 43 points down, and closed steady, 11 to 18 points off on the day. Prices: March, 26.37d; May, 25.29d; July, 24.40d; October, 22.64d.

Manchester: Yarns and cloths were steady and quiet.

25 ACCUSE GAS COMPANY.

Tell Public Service Board That Connection Is Refused.

At a hearing yesterday before the Public Service Commission twenty-five persons testified that the Kings County Lighting Company had refused gas to them in defiance of an order of the commission. Deputy Public Service Commissioner Donnelly, who presided, said he would refer the matter to the commission's legal department, and that steps would doubtless be taken to compel the company to obey the order.

Abraham Fisher, Vice President of a construction company in the Bay Ridge section of Brooklyn, testified that his company had fourteen new houses ready for occupancy and that the company refused to serve them with gas. He said that owners of 300 other new houses had been similarly treated.

NEW INCORPORATIONS

New York Charters.

Special to The New York Times.

ALBANY, March 25.—Seventy-seven new corporations, with an aggregate capitalization of $11,019,600, were chartered today. They include:

Mediterranean Steel and Food Products Corp., Manhattan, $20,000; F. G. and J. Beisito, A. Scotto, 41 President St., Brooklyn.

Temple Assn., I. O. O. F., Bronx, Manhattan, $50,000; G. T. Van Valkenburgh, A. Sykes, S. Simon, 917 Whitlock Av., Bronx.

Overland Sales Corp., Manhattan, textiles, $13,500; H. Abels, A. V. Mandony, S. De Young, 2,430 University Av., Bronx.

Grape-O-Leen Bottling Works, Brooklyn, $10,000; R. Bardelli, S. J. Ehlling, S. Mandel, 475 East 145th St.

Art-O-Trade Film Corp., Manhattan, $150,000; J. L. Goodwin, H. Spingarn, C. F. Schmidt, 103 Broadway.

White Stevedoring Co., Manhattan, 250 shares common stock, no par value; active capital, $25,000; H. J. White, A. H. Isham, G. J. Lutz, 44 Whitehall St.

A. W. Charlotte Mills, Manhattan, $10,000; D. Knapp, I. Riffman, S. Lipowski, 503 Sackman St., Brooklyn.

Etna Laboratories, Brooklyn, chemicals, $40,000; J. Weiss, A. Schwamm, M. Kauvman, 380 Etna St., Brooklyn.

Frank Baldwin & Son, Manhattan, commission, $50,000; F. L. Baldwin, J. L. Lucas, C. Emerson, 140 Fulton St., Brooklyn.

Importers Securities Corp., Manhattan, fur dressing corp., securities, $200,000; M. M. Volt, H. L. Klein, S. S. Rosenthal, 2 Rector St.

No. 537-9 West 140th St. Corp., Manhattan, realty, $20,000; F. E. Silverman, L. Mondschein, B. Levy, 76 Rockaway Av., Brooklyn.

Rochis Corp., Manhattan, make leather goods, $50,000; M. Rechtszafen, A. Grynkraut, A. Mayer, 27 Cedar St.

A. J. Levine Co., Manhattan, buttons and notions, $10,000; A. J. Levine, I. L. Berland J. R. Brodsky, 1,159 E. 163th St., Bronx.

Union-International Corp., Manhattan, importing and exporting, $10,000; J. T. Donnelly, B. Joseph, M. S. Uiman, 2,583 Grand Concourse.

Star Stores, Manhattan, department stores, $600,000; R. Bonamuse, D. and L. Benedett, 133 E. 110th St.

854 Bronx Park South Realty Co., Manhattan, $10,000; E. and F. and S. Quaranta, 2,323 Valentine Av.

A. Paciless & Son, Manhattan, make dresses, &c., 200 shares common stock, no par value; active capital, $50,000; G. Paciless, A. and J. Paciless, 734 Cauldwell Av.

Joseph Baker Sons & Perkins Co., White Plains, deal in processes, machines, &c., $100,000; R. E. Baker, W. Leitch, E. Wilde, 1 E. 56th St.

P. Fiore & Co., Bronx, deal in pianos, phonographs and sporting goods, $10,000; J. Lapidus and T. J. Jacober, 1,427 Wilkins Ave., Bronx.

Domestic Paper Box Co., Manhattan, $7,000; H. and N. and I. Ginsberg, 1 West 111th St.

Mutual Library Bindery, Syracuse, $7,500; O. A. and B. A. Rausch and B. Wiles, Syracuse.

Commonwealth Milk Co., Brooklyn, $10,000; C. Selfe, N. Klugerman and J. Levine, 405 Belmont Av., Brooklyn.

Shakespeare Holding Corp., Manhattan, realty, $20,000; Lepstein, D. Groenfeld and J. Weinberger, 35 Beekman St.

Nathan Goldberg, Manhattan, stationers and printers, $10,000; N. Goldberg, A. W. and H. L. Wolfson, 1,557 Minford Place, Bronx.

J. & J. Candy Co., Brooklyn, $10,000; T. H. and C. Jensen and H. Jandorf, 114 Broadway.

F. D. Colby Co., Manhattan, coal and wood, $25,000; F. D. Colby, J. G. Snyder, and L. F. Wright, 29 Broadway.

Brook-Steel Corp., Brooklyn, make motor wheels, $531,000; S. Larkin, R. L. Wood and J. Kenny, 1,121 Bedford Av., Brooklyn.

Willmont Tank and Steel Co., Manhattan, $10,000; M. Haber, J. Haberman, H. B. Levy, 14 St. Mark's Place, Richmond Borough.

Syracuse Glove Factory, Syracuse, 750 shares preferred stock, $100 each; 150 shares common, no par value; active capital, $75,750; M. M. and M. F. and J. Jacobs, Syracuse.

Benta Narragansett Realty Corp., Manhattan, $50,000; J. G. and R. A. Abramson, S. Dressel, 30 Church St.

Louis Dean Productions, Manhattan, motion pictures, $150,000; L. and C. L. Dean, B. G. Shean, 1,476 Broadway.

Lockport Radiator Co., Lockport, radiators for combustion engines, $100,000; C. Roberts, C. C. Nye, F. G. M. Capell, Lockport.

Columbo, Glasgow & Co., Manhattan, mercantile, $7,500; A. Columbo, J. and A. R. M. D. Glasgow, 121 Post Av.

Merchants' Knitting Mills, Manhattan, $7,000; A. I. Schaefterein, W. M. Wehnberg, F. W. Arit, 34 Brand Place, Bronx.

Fort Orange Battery Service Station, Albany, $10,000; J. S. Hall, I. A. Brandow, W. L. Collins, Albany.

Majestic Pictures, Manhattan, $5,000; J. J. Unger, J. A. Hammel, M. C. Hughes, 180 West 48th St.

Alice Potts MacDougall & Sons, Manhattan, hotel and restaurant, $30,000; A. F. and A. and D. MacDougall, 1,269 Madison Av.

R. & L. Holding Co., Manhattan, $10,000; F. P. Callahan, R. J. Deandreas, R. Hollahan, Jr., 257 Brooklyn Av., Brooklyn.

Calrissa Drug Store, Manhattan, $5,000; L. Schwartz, J. H. Caan, L. Weiss, 248 Audubon Av.

J. J. K. Dress Corp., Manhattan, women's apparel, $500,000; J. J. and J. Keyzer, C. L. Cohen, 226-227 West 36th St.

Shanteslas, Inc., Manhattan, $50,000; Shanteslas, $40,000; B. and G. Smith, J. C. Keegan; Shanteslas.

West Indian-American Ice Cream Co., Manhattan, $10,000; G. S. Thompson, L. R. Johnson, L. Levy, 140 West 142d St.

Rover Instrument and Chemical Co., Buffalo, $25,000; G. G. Stuart, J. S. Rovey, N. M. Glael, Buffalo.

Bontasa Food Co., Manhattan, $750,000; J. E. Seeley, C. J. Haggerty, J. H. Corcoran, 200 Park Place, Brooklyn.

Schloss, Loker & Co., Manhattan, coffees and teas, $15,000; E. and M. Schloss, H. Loker, 201 West 21st St.

Aemilie Bachelet Corp., Kingston, power generators, $164,000; E. Bachelet, R. E. Smith, C. D. Cumpiano, Kingston.

Harbor Chemical Corp., Manhattan, $1,000,000; D. Price, E. G. Wigan, V. Komarow, 818 East 163d St.

Art Diamond Corp., Manhattan, $150,000; A. Alland, D. Finkel, L. Domchin, 770 Willoughby Av., Brooklyn.

Fuchs Auto Radiator Works, Manhattan, $16,000; A. and E. Fuchs, H. Schmalbach, 603 West 134th St.

Michael Finger Brooklyn Groceries, $50,000; M. and I. and S. Finger, 878 New Lots Road, Brooklyn.

Robert Elkan Electric Co., Manhattan, $6,000; R. Elkan, C. G. Widman, E. Follan, 6 East 107th St.

Rashall Sales Corp., Manhattan, pianos, talking machines, $40,000; P. Klein, D. Price, E. G. Wigan, 203 West 42d St.

Newman's Machinery Sales Co., Buffalo, $100,000; A. J. Erisman, H. G. Lamy, C. A. Newman, Buffalo.

Sterling Exhibition and Pleasure Grounds Co., Manhattan, $10,000; J. F. Phillips, Jr., C. Jemmott, G. Hinds, 223 East 28th St.

Arthur Lebovits, Tarrytown, wholesale butter and eggs, $5,000; A. and M. Lebovits, S. Weiss, Tarrytown.

Long Gang Tai Chinese Curios Co., Manhattan, 1,052 shares preferred stock, $100 each; 1,100 shares common, no par value; active capital, $110,700; L. H. Seeg, C. W. Hodgson, R. Connell, Memphis, Tenn.

205 Broadway Corp., Manhattan, $5,000,000; C. M. Bracemen, H. S. Brooks, H. Blair-Smith, 195 Broadway.

Segall Window Shade Cleaning Co., Manhattan, $10,000; C. Segal, M. Cornell, M. E. Fitzgerald, 2748 Broadway.

Paul M. Marko & Co., export department, Manhattan, storage batteries, $5,000; L. J. Lewey, J. J. Martin Jr., F. M. Harko, 216 Arlington Av., Brooklyn.

Mohawk Valley Beverage Co., Herkimer, $50,000; P. Rybzenki, V. Lasowski, K. Debrowoski, 20 Ave. E, Ilion.

Latour Realty Corp., Manhattan, agency, $25,000; J. Colenutt, L. E. and G. Latour, 301 W. 49th St.

L. Straus, Manhattan, ladies' apparel, $40,000; A. L. and L. and I. D. Straus, 220 Broadway.

Western Pillow and Cushion Co., Manhattan, $10,000; A. and L. Lieberman, S. Stein, 128 Bronx St.

Richard S. Hoffman & Co., Baldwinsville, make paper and wood pulp; 1,500 shares preferred stock, $100 each; $1,800 shares common, no par value; active capital, $157,500; H. Fanchen, R. H. McRae, R. S. Hoffman, Baldwinsville.

Joseph Kane, Manhattan, trucking, $15,000; F. and L. Kane and R. Kane, 1,438 77th St.

Associated Food Products Co., Manhattan, importing and exporting, $25,000; G. W. Ruppel, M. L. Knapp, R. McKenna, 61 Broadway.

J. J. McLaughlin Co., Brooklyn, boots and shoes, $50,000; E. Ash, E. Albert, J. J. McLaughlin, New Rochelle.

Atlantic Macaroni Co., Long Island City, $1,000,000; F. A. Sisco, M. C. Lombardi, J. Guffanti, 274 7th Av.

Arch Control Co., Manhattan, arch supporters; 100 shares preferred stock, $100 each; 150 shares common, no par value; active capital, $10,750; J. B. A. Fouquier, J. T. Pratt, F. Osborn, 26 Pine St.

CAPITAL INCREASE.

Louis Alterman, Manhattan, $250,000 to $500,000.

Abe Stein & Co., Manhattan, $250,000 to $4,000,000.

E. H. Daley Lumber Co., Manhattan, $50,000 to $200,000.

James F. Hughes Co., Manhattan, $15,000 to $30,000.

Haverford Cycle Co., Manhattan, $350,000 to $500,000.

Century Drug Sundries Corp., Manhattan, $8,000 to $20,000.

Acme Dyestuff Co., Manhattan, $10,000 to $15,000.

Naman Carpet Co., Manhattan, $15,000 to $100,000.

Adolph Deutsch & Co., Manhattan, $5,000 to $25,000.

General Insulate Co., Brooklyn, $50,000 to $250,000.

Jam Tex Holding Corp., Brooklyn, $5,000 to $100,000.

Fischer-Delaney Corp., Buffalo, $2,500 to $25,000.

REORGANIZATION.

Amawalk Nursery, Eddyville, 1,000 shares preferred stock, $100 each; 1,000 shares common; no par value; carry on business with $140,000.

CHANGES OF NAME.

J. E. R. Carpenter & Blaine Ewing, Manhattan, to Blaine Ewing.

Freeport Bank of Freeport, Queens County, N. Y., to the Freeport Bank of Freeport, N. Y.

NEW DESIGNATION.

Edison Storage Battery Co., N. J., new rep.: F. S. Fora, 23 W. 43d St.

DISSOLUTIONS.

Epifani Bros. Co., Manhattan.
Schullman Co., Manhattan.

New Jersey Charters.

Special to The New York Times.

TRENTON, March 25.—New charters:

Rai-Specialty Co., Passaic, to deal in mill supplies, &c.; $25,000; John Riskin, Murray Aufgen and Harry Lasarus, all of Passaic.

Taylor & Breen Co., Camden, to operate as roofers, &c., $25,000; R. S. Martin, P. J. Breen and M. J. Berry, all of Camden.

New Jersey Smoked Fish Co., Newark, to smoke fish, &c., $125000; Israel Fox Edward Marx and Samuel Rich, all of Newark.

Delaware Charters.

Special to The New York Times.

DOVER, March 25.—Charters filed today:

Mid-Continent Producers and Refiners Corp., drilling for oil; $7,500,000; R. M. McKenna, D. E. Kumpf, E. M. Smith, Cleveland.

Blackwell Petroleum Corp., $5,000,000; Garrett Waite, Dave Schonwald, W. M. Vickers, Blackwell, Okla.

Keystone Metals Reduction Co., $3,625,000; T. L. Croteau, M. A. Bruce, S. E. Dill, Wilmington.

Brazilian International Corp., work oil and mineral lands; $2,000,000; Samuel A. Howard, Henry C. Hand, Robert K. Thistle, New York.

Barnes Mfg. Corp., steel products, $2,000,000; T. L. Croteau, M. A. Bruce, S. E. Dill, Wilmington.

National Electric Water Heater Corp., $2,000,000; Robert A. Vanvoorie, Jersey City; Cornelius A. Cole, Hackensack, N. J.; Arthur R. Oakley, Pearl River, N. Y.

Pathfinder Petroleum Corp., $1,750,000; L. H. Phillips, D. D. Wharton, Dover.

Chain System Battery Supplies Co., selling agents, $1,100,000; T. L. Croteau, M. A. Bruce, S. E. Dill, Wilmington.

United Import Co., Dover, dealing in stocks, bonds, $1,000,000; John A. Link, Wilmington.

J. Lapenn Guenzuer, Elsmere, Del.; Oscar J. Wissing, Philadelphia.

Rudolph Motor Co., $450,000; T. L. Croteau, M. A. Bruce, S. E. Dill, Wilmington.

Peters Motor Corp., $400,000; Franklin L. Mettler, M. E. Mettler, L. F. Mettler, Wilmington.

Harrisburg Oil and Gas Co., $300,000; J. N. Lofland, Frank Jackson, Mark W. Cole, Dover.

Kilgore Gasoline and Oil Co., dealer, $200,000; F. R. Hansell, J. Vernon Pimm, Philadelphia; M. M. MacFarland, Camden, N. J.

Manhattan Toy Corp., mfr., $100,000; Jacob Goldstein, R. Shapiro, New York City; George Silvertist, Brooklyn.

Thrift Culturist Publishing Co., $100,000; R. Randolph, Philadelphia; W. T. McKissick, M. T. Sterling, Wilmington.

Federal Drug Mfg. Co., $75,000; M. M. Lacey, M. Butler, L. J. Dorsey, Wilmington.

War Film Corp. of Pittsburgh, mfr., $75,000; Wilbur A. McCoy, Pittsburgh; W. I. N. Lofland, Frank Jackson, Dover.

Sam Nahm & Co., deal in provisions, $75,000; T. L. Croteau, M. A. Bruce, S. E. Dill, Wilmington.

F. M. Sneckner & Co., stocks, bonds, $60,000; T. L. Croteau, M. A. Bruce, S. E. Dill, Wilmington.

Charles Engelbit & Co., stocks, $50,000; M. M. Lacey, M. Butler, L. S. Dorsey, Wilmington.

General Auto Accessories Co., manufacture, $50,000; F. F. Hansell, J. Vernon Pimm, E. M. MacFarland, Philadelphia.

Drummond & Adamsick Commissary Co., supply laborers and skilled help, $50,000; F. F. Hansell, J. Vernon Pimm, E. M. MacFarland, Philadelphia.

Lewes Journal Co., publishing, $25,000; Cornelius C. Marshall, George P. Tunnel, Charles R. Maull, Lewes, Del.

National System Hair Culture League, encourage co-operation among hair culturists, no capital; R. V. Randolph, Philadelphia; W. T. Messick, M. T. Sterling, Wilmington.

PRESIDENT ASKS EARLY COAL BUYING

Federal and State Officials, Utilities and Industries Will Comply.

EFFORT AT STABILIZATION

Bituminous Miners and Operators Will Meet Here Monday to Draft New Agreement.

Special to The New York Times.

WASHINGTON, March 25.—Following the suggestions of the majority report of the Coal Commission, Secretary Tumulty wrote yesterday on behalf of the President to all Cabinet officers and the Chairman of the Shipping Board, asking that Government agencies buy and store a three months' winter supply of bituminous coal before July 1, or as soon afterward as possible. This plan is designed to stabilize the coal industry and to insure a supply to Government consumers.

Mr. Tumulty also wrote to Chairman Clark of the Interstate Commerce Commission calling attention to the recommendations that the commission take car allocation and control in hand so as to prevent preferential service.

Correspondence from D. M. Reynolds, assistant to Henry M. Robinson, chairman of the Special Coal Commission, was made public today, revealing that Mr. Reynolds urged the public to buy coal in May, June and July, instead of in April, because April prices are uncertain and likely to be high. Mr. Reynolds wrote to Mr. Robinson:

"The public utility corporations and a great many manufacturers have been dangerously near coal famine in the past, and want of cars next Winter may so seriously affect the ability of the carriers to handle coal, that it was the Commission's belief that the purchase of coal during the Summer months could be made a permanent thing. In this regard the public utility corporations already have agreed to store more than 12,000,000 tons.

"The Council of National Defense has assumed the duty of obtaining the support of the general public in the stabilization of the coal industry through the purchase, transportation and storage at the point of ultimate consumption of its Winter supply of coal. This to be done during the Spring and Summer months. The matter will come before the Interdepartmental Board of the council next Wednesday."

Governors, County Supervisors, Mayors and the steel corporations have been asked to provide for their Winter needs in Summer and the Federal Reserve Board has been asked to issue memoranda to the various Federal Reserve Banks requesting that they look with favor upon paper for rediscount drawn against coal in storage.

The committee of the bituminous operators and officials of the miners' unions will meet next Monday at the Waldorf-Astoria to frame a new working agreement, effective April 1, in place of the war-time agreement, now expiring. John J. Lewis, President of the United Mine Workers, and Thomas E. Brewster, chairman of the scale committee, agreed on the date.

The President, in submitting the majority and minority reports of the Coal Commission to the miners and operators, stated that he considered both sides pledged to abide by the majority report.

President Wilson announced in an executive order today that the Coal Commission would go out of existence when the new agreement had been signed and that its records would immediately be turned over to the Council of National Defense, which would hold them while the Council's disbursing officer wound up the financial details of the Commission. The papers will be handed to the Department of the Interior, where now placed the files of the Federal Fuel Administration.

EARNINGS.

Railroad.

CUBA RAILROAD for January—

	1920.	1919.	1918.
Gross	$1,158,100	$1,168,270	$1,221,834
Net after exp.	288,935	264,849	454,171
Sur. aft. chgs.	197,078	169,987	350,228
7 mos.' gross	7,490,237	6,132,896	5,783,350
Net after exp.	1,810,008	1,283,924	1,590,444
Sur. aft. chgs.	1,184,351	824,271	948,787

Public Utilities.

AMERICAN POWER & LIGHT subsidiary companies for December—

	1920.	1919.	Increase.
Gross	1,706,313	1,392,292	314,021
Net earnings	731,748	545,354	186,394
12 mos. gross	16,307,363	13,700,647	2,606,716
Net earnings	6,161,046	5,244,069	917,277

BRAZILIAN TRACTION, LIGHT & POWER CO., LTD., subsidiary companies for January—

Gross (milreis)	9,655,000	8,522,000	1,133,000
Net earnings	5,110,000	4,288,000	827,000

Note—The above figures will be subject to final adjustment in the annual accounts of the subsidiary companies.

CONSUMERS POWER CO. and the MICHIGAN LIGHT CO. for February—

Gross	1,140,080	914,808	225,752
Net earnings	433,713	415,077	18,636
Surplus after fixed chgs.	204,993	198,466	6,457
Bal. af. pf. div.	140,474	134,452	6,023
12 mos. gross	11,900,344	9,852,181	2,048,153
Net earnings	5,151,662	4,354,838	796,824
Surplus after fixed chgs.	2,614,691	1,941,045	673,558
Bal. af. pf. div.	1,643,172	1,174,021	469,151

Miscellaneous.

DIAMOND MATCH CO. for the year ended Dec. 31—

Earnings	$3,556,300	$2,679,767	$5,637,925
Net earnings	2,173,516	2,058,627	2,684,862
Surplus	816,898	701,419	978,063
Total surplus	1,740,479	1,440,419	1,489,659
P. & L. surp.	2,265,787	1,440,479	748,099

GENERAL ELECTRIC for 1919—

Net sales	229,970,983	210,845,377	194,926,818
Net income	28,385,220	32,982,070	33,516,823
Surplus	25,055,628	29,701,478	30,741,828
P. & L. sur.	64,010,245	53,256,661	49,838,609

UNITED GAS IMPROVEMENT CO. for the year ended Dec. 31—

Reg. income	6,481,687	5,777,557	7,654,506
Total income	6,481,687	7,867,087	8,163,444
Net income	3,785,340	3,996,500	5,915,505
Deficit	1,097,044	*$14,125	*$1,332,750

*Surplus.

EQUIPMENT BONDS.

The following are quoted on a percentage basis:

Name.	Maturity.	Rate.	Bid.	Ask.
Baltimore & Ohio	1920-'27	4½	7.50	6.50
Buff., Roch. & Pitts.	1920-'23	4½@5-6	6.35	5.85
Canadian North.	1920-'29	4½@5-6	7.50	6.50
Canadian Pac.	1920-'28	4½	7.00	6.50
Ches. & Ohio	1920-'27	4½	7.00	6.25
Chi. & Northwest	1920-'25	4½	7.00	6.00
Chic. R. I. & Pac.	1920-'27	4½@5	7.50	6.50
C., St. L. & N. O.	1920-'24	5	6.80	6.00
Chickasaw Refin.	1920-'21	6	7.75	6.75
C., G., C. & St. L.	1920-'29	5 @6	6.90	5.90
Del. & Hudson	1923	4½	6.50	5.70
Erie Railroad	1920-'27	4½@5	7.50	6.50
Illinois Central	1920-'27	4½@5	6.50	6.00
Louis. & Nash.	1920-'23	5	6.50	6.00
Michigan Central	1920-'28	5	6.50	6.00
Minn. & St. L.	1920-'27	5 @6	7.50	6.50
Mo., Kan. & Tex.	1920-'24	5	7.50	6.50
Missouri Pacific	1920-'24	5	7.50	6.50
Mobile & Ohio	1920-'26	4½@5	6.75	6.00
N. Y. Cent. Lines	1920-'23	4½@5	6.60	6.50
N. Y. Cent. R. R.	1920-'33	4½	7.00	6.00
Norfolk & West.	1920-'24	4½	6.40	5.87
N. Y., N. H. & H.	1920-'29	4½@5-6	7.50	6.25
Penn. Gen. Fgt.	1920-'23	4½	6.50	5.87
Reading Co.	1920-'27	4½	6.50	6.00
Seaboard Air Line	1920-'27	4½@5-6	7.50	6.50
Sinclair Refining	1920-'21	6	7.75	6.75
Southern Pacific	1920-'24	4½	6.50	6.00
Southern Railway	1920-'34	4½@5	7.00	6.25

METAL MARKET REPORT.

These prices were quoted on the local Metal Exchange yesterday:

	Yesterday. Bid.	Asked.	Wednesday. Bid.	Asked.
Lead	8.75		8.75	
Spelter		8.80		8.90
Antimony	10.62½	10.87½	10.62½	10.87½
Quicksilver	$90.00		$90.00	$95.00
Aluminium	*32.00	33.00	*33.00	35.00
Iron, No. 2X				
Silicon	44.90	45.90	44.80	45.80

*Nominal.

Electrolytic copper was quoted in the open market at 18¾c, 30 days; on Metal Exchange, 18¾@18¾c for spot.

London quotations were:

	Yesterday. £	s.	d.	Wednesday. £	s.	d.
Copper, spot	106	0	0	105	0	0
Copper, futures	100	0	0	111	0	0
Tin, spot	333	0	0	344	0	0
Tin, futures	335	0	0	347	0	0
Spelter, spot	48	10	0	53	0	0
Spelter, futures	51	10	0	53	5	0
Lead, spot	40	0	0	43	2	6
Lead, futures	42	0	0	45	5	0

MINING STOCK QUOTATIONS.

COLORADO SPRINGS

	Bid.	Asked.		Bid.	Asked.
Cresson	1¾	1⅞	Isabella	⅞	1
Doctor	2¾	3	Mac'd Mck.	4	5
Elkton	2⅛	2	Portland	75	80
El Paso	10	14	U. Gold Mines	10	11
Gold. Cycle	132	135	Vindicator	30	32
Granite	10	12	Rose Nicol.	6	7½

F. B. W. & Co.
German Securities
CITY BONDS
MORTGAGE BANK BONDS
SAFEST INVESTMENTS IN GERMANY
Write for Pamphlet MB-454
F. B. Warren & Co.
12 Broadway, N. Y. *Tel. Broad 3494*

Anglo-American Oil Co., Ltd.
New 7½% Notes
Due 1925
Bought—Sold—Quoted
HERMAN BROS.
Specialists in Anglo-Amer. Oil Stocks & Notes
27 William Street, New York
Telephone Broad 2708-2709-4182

FINANCIAL NOTICES.

LANG-WARDEN MOTORS, INC.

CERTIFIED COPY OF RESOLUTION OF THE STOCKHOLDERS TO CHANGE THE NAME OF THE CORPORATION TO LANG MOTORS, INC.

We, the undersigned President and Secretary of Lang-Warden Motors, Inc., do hereby certify that the following is a true and correct copy of a resolution and of the whole thereof, passed by the stockholders of said corporation, at a special meeting thereof held on March 22, 1920, to wit:

Upon motion duly made, seconded and unanimously carried it was resolved that each and every act and thing heretofore done in furtherance of the proposition to change the name of the corporation from Lang-Warden Motors, Inc., to Lang Motors, Inc., be and the same hereby stand ratified and confirmed. It was thereupon duly

"RESOLVED, by the unanimous vote of all the stockholders of record of both common and preferred stock of the corporation, that the name of the corporation be changed from Lang-Warden Motors, Inc., to Lang Motors, Inc."

Dated, New York City, N. Y., March 22, 1920.

C. E. LANG, President.
JOHN F. RENFRO, Secretary.

State of New York, County of New York, } ss.: City of New York.

CARL E. LANG and JOHN F. RENFRO, being both duly sworn, respectively each for himself deposes and says that he, the said CARL E. LANG is the President of, and he, the said JOHN F. RENFRO, is the Secretary of the Lang-Warden Motors, Inc., that he has read the foregoing certificate and knows the contents thereof and that the same is true of his own knowledge.

CARL E. LANG, President.
JNO. F. RENFRO, Secretary.

Sworn to before me this 22d day of March, 1920.

EMMA E. AUFORT,
Notary Public, Bronx Co.
Certificate filed in N. Y. Co., No. 34.
N. Y. Co. Register No. 10826.
Term expires March 30, 1920.

TO HOLDERS OF THE

Four Per Cent. First Mortgage Gold Bonds
Due May 1, 1920, of
Central Vermont Railway Company

In view of the maturity on May 1, 1920, of the above-mentioned Bonds, the Undersigned, holding and representing a large amount of the Bonds and believing it of great importance that the holders of the Bonds should be in position to promptly and concerted action in order most speedily to realize thereon, have consented to act, without charge to the depositors for their services, as a Committee, for the protection of the interests of such holders.

The holders of said Bonds are urgently requested to deposit their Bonds, without the May 1, 1920, coupons, under a Deposit Agreement, dated March 1, 1920, now on file in the office of the Depositary ON OR BEFORE APRIL 5, 1920, with THE EQUITABLE TRUST COMPANY OF NEW YORK, 37 WALL STREET, NEW YORK CITY, the Depositary under said agreement, which will issue its negotiable certificates of deposit therefor. Deposits may also be made with AMERICAN TRUST COMPANY, 50 STATE STREET, BO

J. K. Rice, Jr. & Co. Buy & Sell

American Cyanamid Com. & Pfd.
Aluminum Co. of America
American Piano Com. & Pfd.
Air Reduction
Bank of Manhattan "Rights"
Battery Park Nat'l Bank
Crowell Publishing Com. & Pfd.
Continental Insurance
Delaware, Lack. & Western Coal
Empire Steel & Ir. Com. & Pfd.
E. W. Bliss Common
Great American Insurance
Humble Oil & Refining
Ingersoll-Rand Com. & Pfd.
Kirby Lumber Corp. & Pfd.
Lehigh Valley Coal Sales
Mechanics & Metals "Rights"
National Fuel Gas
N. Y. State Rys. Com., Pfd. & 4½s
Niles-Bement-Pond Com.
New Jersey Zinc
Penna. Coal & Coke
Pyrene Manufacturing
Royal Typewriter Com.
Singer Manufacturing
Shults Retail Stores
Texas Pacific Coal & Oil
Tidewater Oil
Victor Talking Machine
Winchester Co. Stocks

J. K. Rice, Jr. & Co.
Phone 4000 to 4010 John. 24 Wall St., N. Y.

Magnolia Petroleum
Gulf Oil Corp.
Indian Refining
Humble Oil
Atlantic Lobos Oil
Higgins Oil & Fuel
National Fuel Gas
Louisiana Oil
Central Petroleum
Bought—Sold—Quoted

Holt & Company
11 B'way. Tel. 7060 Bowling Green

Elk Basin Cons.

Refining units recently added gives this company the third largest refining capacity in Wyoming. Complete details given in current issue of our weekly—

Financial Forecast

Other issues treated:

Invincible Oil
Anglo-Amer. Oil
White Oil Corp.
Simms Petroleum
Cities Service

Sent upon request.
Ask for No. 31.

M. S. WOLFE & CO.
ESTABLISHED 1906
41 BROAD ST., NEW YORK
Phone Bdwy 26

K&H

Amer. Thread Pfd.
Bucyrus Co. Com. & Pfd.
City Investing Com. & Pfd.
Carbon Steel Com.
Carib Trading Corp.
Empire Stl. & Ir. Com. & Pfd.
East Coast Fish. Com. & Pfd.
La. Oil Ref. Stk. & 6's, 1927
U. S. Finishing Com. & Pfd.
Woodward Iron Com.
Semet-Solvay
Texas Pacific Coal & Oil
P. H. Hanes Knitting Co.
Wire Wheel Com. & Pfd.
Com'wealth Pr. Ry. & Lt. Pfd.
Carolina Pr. & Lt. Com.
Am. Gas & Elec. Com. & Pfd.
Rep. Ry. & Lt. Com. & Pfd.
Western Power Pfd.

Kiely & Horton
40 Wall St. — New York
Phone: John 6330

Det., Gd. H. & Mil. 6s, 1920
Gd. Trunk W. 1st 4s, 1950

Wolff & Stanley
Tel. 2890 or 6557 Bread. 27 William St.

Amalgamated Sugar Pfd.
By-Products Coke
National Surety
Standard Gas & Electric

R. S. DODGE & CO.
74 BROADWAY. Phone 6810 Rector

We Are Specialists in

Pennsylvania Coal & Coke

DEALT IN ON NEW YORK CURB

DUNHAM & Co.
Investment Securities
43 Exchange Place New York
Telephones 8500-10 Hanover.

DEFER TO TUESDAY SOCIALIST REPORT

Assembly Judiciary Committee Continues Deliberating on Evidence and Briefs.

RECOMMENDATIONS TO VARY

Four Committee Members Will Submit Separate Statements Explaining Their Views.

Special to The New York Times.

ALBANY, March 25.—After some hours of deliberation on the evidence adduced at the proceeding to unseat the five Socialist Assemblymen and the briefs submitted, the Assembly Judiciary Committee this evening adjourned until Monday night, when final decision on the committee's report will be taken. The committee, it is expected, will report to the Assembly on Tuesday.

Chairman Martin said tonight that he had urged upon members of the committee to study the evidence and the briefs over Sunday so that they might be in a position to recommend changes they might deem essential in a report prepared by Mr. Martin himself, which was read at today's meeting of the committee for the first time.

The fact that all the thirteen members of the Judiciary Committee are lawyers, it was stated tonight, has had a tendency to extend the deliberations. It was learned this evening that at least four members in response to suggestions from Chairman Martin, have decided to file statements with the committee defining their views on certain features of he report. As a result, instead of two reports, the Assembly may receive four or five. It is not likely, however, that this will affect the result. A majority of the Assembly, which is the final arbiter, is firmly in favor of expelling the five Socialist members.

The members who have signified their intention of filing statements are George H. Rowe of Erie and Edward J. Wilson of Westchester, Republicans, and Maurice Bloch of New York and William S. Evans of the Bronx, Democrats. Mr. Evans will report in favor of seating all five Socialists.

Assemblyman Cuvillier announced today that he would introduce a bill in the Assembly, under which political parties would be required to file their platforms as well as the names of their candidates with the Secretary of State, in whose office they would be available for public inspection. The bill will also require the filing of the constitutions, by-laws and rules and regulations of all political parties, associations or groups of citizens who unite behind candidates in any campaign. It will be provided in the bill that the statements must be filed at least thirty days before the primary election and sixty days before a general election, and that failing to do so would deny a place on the ballot to a party or group of independents.

PREPARE BILL TO AID TRACTION COMPANIES

Legislation Proposed at Albany Would Fix Fares on Basis of Physical Value of Properties.

Special to The New York Times.

ALBANY, March 25.—A "service at cost" bill, to afford relief to traction companies unable to make both ends meet at the fares they are now authorized to charge is in process of preparation and may be introduced in the Legislature next week.

It was stated tonight that J. Henry Walters, President pro tem. of the Senate, and Speaker Sweet of the Assembly had been consulted and would give their support to the measure. The New York State conference of Mayors is also said to favor the general plan and to have suggested some of the provisions in the bill proposed.

The plan as outlined tonight would provide for valuation of the physical property of traction companies by assessors agreed upon by municipal authorities and traction companies, with a view to fixing fares which would bring reasonable returns on the actual investment, but with entire disregard of the amount of capital stock issued.

The conference of Mayors, it was learned tonight, is not in full accord with this feature of the proposed legislation, and wants to see the traction companies eliminated as factors in the selection of assessors and to have that function performed by the Public Service Commission, Justices of the Supreme Court in the department where a city is located and the municipal authorities.

It is regarded here as significant that the announcement of this proposed legislation should come at a time when Governor Smith is considering recommendations to the Legislature for amendments to the Public Service Commission law to place regulation of urban traction lines, including the fixing of fares, in the hands of the legislative bodies of municipalities and in New York City in the hands of the Board of Estimate.

Governor Smith, it was learned tonight, is not yet committed to this plan, but has given it a great deal of thought.

Assemblyman Maurice Bloch, Democrat, New York City, announced tonight that he would introduce a bill tomorrow to amend the stock corporation laws so that the Mayor and Controller of New York City would become automatically ex-officio members of the Board of Directors of all traction companies operating in the city.

Forged Bank Notes Flood Finland.

ROME, March 24.—Forgery of bank notes on a large scale at Fiume has resulted in an accentuation of the distress caused by the paralysis of commerce there. The populace, however, is determined not to submit to the Jugoslavs. At a meeting of officers and prominent citizens held last night, dispatches state, Captain d'Annunzio reaffirmed his determination not to abandon the city until it was either "racially independent or a heap of ruins."

Weather in Grain and Cotton States.

Special to The New York Times.

WASHINGTON, March 25.—Forecast:

Ill.—Fair Fri., preceded by rain in extreme n., colder; Sat. partly cloudy.

Mo.—Fair Fri. and Sat.; colder Fri.

Wis.—Rain Fri., except snow in n. w., colder, shifting gales; Sat. unsettled.

Minn.—Unsettled Fri. and Sat.

Iowa—Fair Fri., colder; Sat., unsettled.

N. and S. Dak.—Unsettled Fri. and Sat., not much change in temp.

Neb.—Fair Fri. and Sat.; unsettled; not much change in temp.

Kan.—Fair Fri. and Sat.; not much change in temp.

Mich.—Unsettled Fri. and Sat., probably rain or snow in w.; colder Fri.

Wyo.—Unsettled Fri. and Sat., probably rain or snow in extreme n. and w.; colder Fri.

N. C.—Showers Fri. Sat. probably fair, colder in int.

S. C.—Showers Fri. Sat. fair, somewhat colder in int.

Ga.—Showers Fri. Sat. fair, somewhat colder in n. and c.

Fla.—Showers Fri., except fair in extreme s. Sat. fair.

Extreme e. w. Fla., Ala. and Miss.—Fair, somewhat colder Friday. Sat. fair.

Tenn.—Showers Fri., except fair in extreme w.; somewhat colder. Sat. fair.

Ky.—Showers Fri. morning followed by fair, somewhat colder. Sat. fair.

Ind.—Showers, colder Fri. Sat. fair.

Lower Mich.—Rain or snow Fri. Sat. fair.

Upper Mich.—Rain or snow Fri. Sat. fair.

Ohio—Showers Fri., colder in afternoon or night in s. Sat. fair.

REDFIELD PRAISES SAVING.

Ex-Secretary of Commerce Says Bank Deposits Refute High Cost Wail.

Speaking yesterday at a luncheon of the Thirty-fourth Street Board of Trade in the Hotel Pennsylvania, ex-Secretary of Commerce William C. Redfield drew attention to savings bank deposits in this State aggregating $2,267,305,000, distributed among one in every three persons and averaging from $500 to $600, and said:

"That the high cost of living is a serious problem with the community as a whole is not true, as is evidenced by these deposits. Let us get rid of this tale of unmitigated suffering among our people.

"Just think of the savings bank accounts in this State growing every working day at the rate of $750,000, or $225,000,000 a year.

"It certainly adds cheer to our lot to know that the people in this State are stacking up and putting away $750,000 every day."

CANADA TO RECAST NAVY.

Britain Will Present Three Craft to Replace Niobe and Rainbow.

OTTAWA, Ontario, March 25.—Demobilization of all Canadian naval officers and naval ratings that the service may be reorganized "on an economical basis" has been ordered, C. C. Ballantyne, Minister of the Naval Service, announced in the House of Commons today. The Naval Service, he said, would be carried along on a pre-war basis. Adoption of a permanent naval policy had been deferred, he explained, pending discussions by the overseas dominions and Great Britain at a forthcoming imperial conference.

Great Britain's offer to present Canada with one light cruiser and two torpedo boat destroyers to take the place of the Niobe and the Rainbow has been accepted, he said.

Mr. Ballantyne also announced the retirement of Admiral Kingsmill, Director of the Naval Service.

McLaughlin to Head State Banks.

Special to The New York Times.

ALBANY, March 25.—George V. McLaughlin of New York, Deputy State Superintendent of Banks, was named by Governor Smith today to be Superintendent to succeed George I. Skinner, whose term expires April 12. The salary is $10,000 a year.

BANK MERGER APPROVED.

Union of Bank of the Manhattan and Merchants National Voted.

At a special meeting of the Bank of the Manhattan Company and the Merchants National Bank yesterday more than 90 per cent. of the outstanding stock was voted in favor of accepting the detailed plans for the consolidation of the two institutions under the Bank of the Manhattan Company's name. As soon as the merger is approved by the banking authorities the operation will be completed.

Following the special meeting a meeting of Directors of the Manhattan Company was held. R. E. Jones, President of the Merchants National Bank, was elected First Vice President of the Manhattan Company, and H. T. Hall, D. H. Pierson and F. L. Hilton were appointed Vice Presidents. Owen E. Paynter was appointed Cashier and L. S. Gregory Assistant Cashier, all of these appointments to take effect at the close of business today. J. E. Aldred, R. E. Jones, A. G. Meyer, C. E. Potts, C. F. Stuhlman and George Zabriskie, Directors of the Merchants National Bank, were added to the Board of Directors of the Manhattan Company.

TOLEDO CAR FIGHT REVIVED.

Tie-Up Threat in Notice That Public Must Pay Wage Rise.

TOLEDO, Ohio, March 25.—This city today faced the prospect of another complete suspension of street car service because of an ultimatum from the Toledo Railways and Light Company that the wage increase demanded by crews must be paid by the public.

The street car muster ordinance, which caused the company to suspend service for a month late last year, provides that, in "the new lease of life" given the company on city streets, the present fare of six cents with two cents for transfer shall obtain. This would place the city against any increase, it is said.

Car crews are demanding 40 per cent. increase and say their demands must be met.

MEETINGS AND ELECTIONS.

SOUTHERN PACIFIC COMPANY.
NOTICE OF MEETING.
165 Broadway, New York, N. Y.
January 2, 1920.

The Annual Meeting of the Stockholders of the Southern Pacific Company will be held at the office of said Company in Anchorage Jefferson County, Kentucky, on Wednesday, April 7, 1920, at twelve o'clock noon, standard time, for the following purposes:

1. To elect fifteen Directors.

2. To consider and act upon all questions and matters which may legally come before said meeting relative to Federal control of the Company's properties under the act of Congress of March 21, 1918, or any agreement or settlement with the Government in respect thereto or relating to the termination of such Federal control or the return of the properties or otherwise, and/or relating to conditions resulting from or succeeding such Federal control, and generally all questions and matters arising out of or incident to such control, termination thereof, or following conditions.

3. To transact all such other business as may legally come before said meeting, including the approval and ratification of all action of the Board of Directors and of its Executive Committee since the last annual meeting of the Stockholders of this Company.

For the purposes of the meeting, the books for the transfer of stock will be closed at 3 o'clock P. M. Tuesday, March 23, 1920, and will be reopened at 10 o'clock A. M. Thursday, April 8, 1920.

By order of the Board of Directors.
HUGH NEILL, Secretary.

The Ann Arbor Railroad Company.
NOTICE OF ANNUAL MEETING OF STOCKHOLDERS.

To the Stockholders of The Ann Arbor Railroad Company:

Notice is hereby given that, pursuant to the By-laws of The Ann Arbor Railroad Company, the annual meeting of the stockholders of said Railroad Company will be held at the office of said Railroad Company, in the City of Ann Arbor, in the State of Michigan, on Tuesday, the 4th day of April, 1920, at 10 o'clock in the forenoon of that day, for the purpose of electing directors, of electing inspectors of election to act at such annual meeting, and for the election of directors, and of transacting such other business as may come before the meeting.

The transfer of stock of said Railroad Company will be closed from 3 P. M. on April 9th to 10 A. M. on April 16th, 1920.

H. B. BLANCHARD,
Secretary of The Ann Arbor Railroad Company.

March 12th, 1920.

International General Electric Company, Incorporated.
120 Broadway, New York, N. Y.
March 23, 1920.

NOTICE is hereby given that the annual meeting of the stockholders of International General Electric Company, Incorporated, will be held at the office of the Company, 120 Broadway, Borough of Manhattan, City of New York, on Thursday, April 8th, 1920, at twelve o'clock noon, for the purpose of electing fifteen Directors for the ensuing year and for the transaction of such other business as may properly come before said meeting. Transfer books will be closed from March 23rd, 1920, to April 9th, 1920.

P. M. HAIGHT,
Secretary.

NOTICE TO STOCKHOLDERS.

A special meeting of the stockholders of CORN EXCHANGE BANK will be held on the 12th day of April, 1920, at 4 o'clock in the afternoon, at the offices of the Bank, 305 Prospect Avenue, Borough of Bronx, City of New York, for the purpose of voting upon a proposition to increase its capital stock from $100,000, consisting of 1,000 shares of the par value of $100 each, to $200,000, to consist of 2,000 shares of the par value of $100 each.

Notice is further given that at such meeting a resolution will be offered for the purpose of increasing the number of directors.

Dated, New York, March 19, 1920.

LEONARD H. ROBINSON, President.
WILLIAM H. DEVLIN, Secretary.

TO THE STOCKHOLDERS OF THE Allmon Engineering and Contracting Company—Take notice, that a special meeting of the stockholders of the Allmon Engineering and Contracting Company will be held at the office of said Company at 50 Church Street, New York City, on the 26th day of April, 1920, at 3 P. M., the object and purpose of said meeting is to vote upon a proposition that said Company be dissolved as advised by the directors of said Company by their resolution adopted on the 16th day of March last.

Dated, New York City, March 16, 1920.

ALLMON ENGINEERING AND CONTRACTING COMPANY,
L. LEWIS ALLMON, President.
WILLIAM J. MacMILLAN, Secretary.

The Annual Meeting of Stockholders of THE NORTHERN ASSURANCE COMPANY of New York will be held at the office of the Company, No. 95 William Street, Room 309, New York City, New York, on Monday, March 29th, 1920, at twelve o'clock noon, for the election of directors and inspectors of election.

Polls open at 12 o'clock M. for one hour.

The Transfer Book will be closed from the 22d inst. until after the election. By order

DAVID G. WAKEMAN, Secretary.

Illinois Central Railroad Co.

For the purpose of the Annual Meeting of Stockholders of the Illinois Central Railroad Company, to be held at Chicago, Ill., on Wednesday, April 21st, 1920, the Stock Transfer Books will be closed at 3 P. M. on Wednesday, April 7th, 1920, and will remain closed until the morning of Thursday, April 22nd, 1920.

E. H. R. DURRANT, Secretary.
New York, January 23, 1920.

THE ANNUAL MEETING OF THE STOCKholders of Adolf Philipp Film Corporation will be held at the office of the company, 11 East 44th Street, New York City, on Monday, April 5, 1920, at 10 A. M., for the election of Directors and the transaction of such other business as may properly come before the meeting.

ADOLF PHILIPP,
President.

The annual meeting of the Globe and Rutgers Fire Insurance Company and election of Directors will be held at the office of the company, 111 William Street, on Tuesday, April 13th, 1920, at 12:00 noon.

J. H. MUDVEHLE, Secretary.

DISSOLUTION NOTICES.

NOTICE IS HEREBY GIVEN THAT THE partnership heretofore existing between the undersigned, by the firm name of W. W. CONSTRUCTION COMPANY, at No. 31 East 42d Street, in the Borough of Manhattan, City of New York, is dissolved. The business and affairs of the partnership will be continued at the same address by W. W. CONSTRUCTION COMPANY, INC., a corporation organized under the laws of the State of New York.

Dated New York, March 19, 1920.

JACOB WETSTEIN,
JAMES S. WINTERS.

NOTICE IS HEREBY GIVEN that the partnership lately existing between J. W. Van Praag and Charles J. Van Praag, carrying on business under the firm name of VAN PRAAG BROS., at No. 154 Nassau Street, in the City and County of New York, State of California, as manufacturing agents, was dissolved by mutual consent on the 31st day of December, 1919.

J. W. VAN PRAAG.

CURB TRANSACTIONS

INDUSTRIALS.

Sales.		High.	Low.	Last.
3,200	‡Acme Coal	2¾	2¾	2¾
4,000	‡Aetna Expl	9¾	9¼	9½
400	‡Am Candy	9¾	9¾	9¾
1,200	Am Saf Raz	10¾	10	10¾
400	‡B-A Chem	8	8	8
100	‡B-A Tob, cp	20	19¾	19¾
400	‡Clev Auto	80	76	80
5,400	‡Farrell C	48	43	48
5,900	‡Gen Asph	93	94	96½
1,900	‡GoldwynPic	22¾	22	22¾
200	Grape-Ola	1⅝	1⅝	1⅝
900	Do pf	2¾	2¾	2¾
8,600	‡Herc Paper	26¾	25	26¾
4,000	‡Heyden Ch	5¾	5¾	5¾
200	‡Hydraulic	34½	34½	34½
100	† Do pf	97	97	97
1,000	Inter Rub	13	12½	13
100	‡Kay Co Gas	1⅞	1⅞	1⅞
200	Key Selother	13¼	12¾	13¼
200	‡LibMcNLib	30	28	30
900	‡LincolnM. A	50	44½	49
200	Malbohm M	8½	8½	8½
800	‡Nat C & L	43	41	42½
100	‡Niles-B-P	114	110	113

STANDARD OIL SUBSIDIARIES.

1,700	‡Ang-Am Oil	27	26	26½
20	‡Ohio Oil	363	363	363
10	‡Sou Pa Oil	325	325	325

MISCELLANEOUS OIL STOCKS.

1,800	‡Allen Oil	2¾	2¾	2½
5,000	‡Allied Oil	⅝	⅝	⅝
10,000	‡Amal Roy	39	37	37
6,100	‡AmB-Wyo	70	70	70
17,500	‡Boone Oil	5	4⅝	4⅝
1,000	‡Boat-Wyo	1¼	1	1¼
300	Burk Van C	1¼	1¼	1¼
25,000	‡Carib Synd	20¾	20	20
200	‡Circle Oil	4	3⅞	4
800	‡Cit Service, B T Sh	40	39½	40
1,500	‡Cosden & Co	9¼	9	9¼
10,000	‡Domin Oil	14½	13½	14
700	‡DuquesneOil	6¾	6¾	6¾
2,500	‡Elk B Pet	10	9½	9½
2,500	Engin Pet	1⅛	1⅛	1⅛
4,000	‡Esm O & G	¾	¾	¾
4,000	‡Federal Oil	3½	3⅜	3½
10,000	‡Gen Sgnd	20¾	20¼	20¼
200	‡Glenrock Oil	3¼	3¼	3¼
300	H P of Den	3¼	3¼	3¼
100	‡Hous Oil	115	115	115
2,500	‡Hudson Oil	4	4	4
2,500	‡Inter Pet	42¾	40	42
4,500	‡InvincibleOil	38½	38½	38
1,000	‡Isl'd O & T	5	4¾	5
1,800	‡King Petrol	3¼	2¾	3
6,000	‡LaSalCreek	35	33	33
200	‡Lone Star G	35½	34	34
500	Magna Oil	4½	4½	4½
2,400	‡Manhat Oil	23	17	17
1,400	McKenzie Oil	6½	6¼	6¼
1,000	Marc of Am	5⅝	5½	5⅝
1,000	Met Petrol	3¼	3	3¼
6,000	‡Metex Pet	4⅝	4¾	4⅝

MINING STOCKS.

18,000	Al-Brit C M	1⅞	1⅞	1⅞
800	‡Ariz Silver	1	1	1
800	‡Am Mines	1¼	1¼	1¼
3,700	‡Atlanta	3½	3	3
3,700	‡BelcherDiv (a pros.)	11	10	11
4,500	‡Belcher Ext (a pros.)	14	13	14
1,500	Big Ledge	⅝	⅝	⅝
2,500	‡Bond	6	6	6
10,100	‡Bost & Mon	72	70	70
2,700	‡Caledonia	34	33	34
3,500	Canada Cop	1⅝	1⅝	1⅝
2,000	‡Candel Silv	1½	1½	1½
3,700	‡Cashbov	12	11	11
2,200	Dolores Esp	2⅝	2⅝	2⅝
2,000	Con Cop'min	5	4⅝	4⅝
200	‡Con Vir Sil	3½	3½	3½
15,000	‡Corrigivel	56	56	56
300	‡DeB Con M	40⅝	40	40
9,700	Divide Ext (a pros.)	4⅜		⅜
4,000	‡Eureka Cr M	1⅝	1⅝	1⅝
14,200	‡Eureka Hol	1	1	1⅛
5,000	El Sal Silver	3	2½	3
300	‡Forty-nineM	1¼	1¼	1¼
600	‡Gadsden Cp	1¼	1	1¼
5,700	‡Gold Z Dis	30	28	28
1,000	‡Golden Gate	1	¾	1
3,700	‡Goldf Con	12	11	12
2,500	‡Goldf Dev	7	6	6½
3,000	‡Goldf Mex	2½	2	2
375	‡Hecla Min	4⅝	4⅝	4⅝
200	‡Hon Am Syn	19	18½	19
1,200	‡Jim Butler	24	22	23
2,500	‡Jumbo Ext	10	8	10

BONDS.

$25,000	‡Al'dPack6s	78	77½	77½
1,000	‡AmT&T '22	95¾	95¾	95¾
25,000	‡Beig 6s '21	95⅝	95	95¼
1,000	‡ Do 6s '25	98	97¾	98
$15,000	‡C.C.C&St L 6s '20	88¼	88¼	88¼
17,000	‡Ken Cop 7s	96	95¾	95¾
1,000	‡Run Mfg	33	29	29
175,000	‡TexCofants	99	98½	98½

*Odd lot. †Sells cents per share. ‡Unlisted.

NEW YORK CITY BONDS

		Yester-day. Bid.	Yester-day. Asked.
4½s July,	1967	96½	97¼
4½s June,	1963	96½	97¼
4½s Mar.,	1963	96½	97¼
4½s Nov.,	1957	96½	97¼
4½s May,	1957	96½	97¼
4½s Apr.,	1958	90½	91¼
4½s Nov.,	1958	90½	91¼
4½s Mar.,	1962	90½	91¼
4½s Sept.,	1960	90½	91¼
4s Sept.,	1960-30	90½	91¼
4s Mar.,	1959	88½	87¾
4s Nov.,	1959	87¾	87¾
4s May,	1957	88½	87¾
4s Nov.,	1956	90	87¼
4s Nov.,	1955	86	87¼
4s Nov.,	1958	90	92½
3½s Nov.,	1953	79	80½
3½s May,	1954	79	80½
3½s Nov.,	1955	79	80½

The following are quoted on a percentage basis:

4½s	1925-1932	5.00	..
4½s	1918-1936	5.00	..
4½s	1924-1923	5.00	4.90
4½s	1920-1923	5.00	4.90
4s	1936-1953	4.80	4.65
4s	1936-1953	4.80	4.65
3½s	1922-1929	4.80	4.65
3½s	1918-1921	4.80	4.65
3s	1940-1953	4.80	4.65
3s	1926-1930	4.80	4.65
3s	1918-1925	5.00	4.65

PUBLIC UTILITIES

Sales.		High.	Low.	Bid.	Asked.
460	Cities Service	387	383	385	390
1,290	Cities Service pf	70¾	69¾	69¾	70½
1,462	Cities Service pf. B	7¾	6¾	6¾	7¾
6,559	Cities Service bk. shares	40¾	39¾	40	40⅝
$48,000	Cities Service deb. C	102¾	100⅝	100⅝	102¾
Adiron Electric Power		10	13	Federal Lt & Trac pf	43	44
Adiron Elec Power pf		45	80	Galveston-Houston Elec	12	
Am Gas & Elec		122½	127	Galveston Hous Elec pf	57	62
Am Gas & Elec pf		37¾	38½	Miss River Power	9	11
Am Light and Trac		188	192	Miss River Power pf	44¾	47
Am Light & Trac pf		89	91	Northern Ohio Electric		28
Am Power & Light		51	52	Northern Ohio Elec pf		67
Am Power & Light pf		68¾	70½	Northern States Power	50	56
Am Public Utilities		3	9	Northern States Pow pf	86	88½
Am Public Utilities pf		15	20	Northern Texas Elec	68	75
Am W W & Elec		17	19	Pacific Gas & Elec	82	83
Am W W & Elec 1st pf		45	50	Pacific Gas & Elec pf	83	85
Am W W & El partic		7	9	Puget Sd Trac, Lt & P	11¾	12¾
Appalachian Power		1	2	Puget Sd Trac, Lt&P pf	49	53
Appalachian Power pf		17	21	Rio J Light Recpt pf	79	80
Carolina Power & Light		63	67	Republic Ry & Light	14¼	14½
Colorado Power		14	15	Republic Ry & Light pf	53	58½
Colorado Power pf		90	100	Southern Cal Edison	85½	86
Columbus Elec pf		60	70	Southern Cal Edi pf	100	102
Com Power, Ry, Lt		21	22	Standard Gas & Elec	20¾	20¾
Com Pow, Ry & Lt pf		40	42	Standard Gas & El pf	39¾	40½
Conn Power pf		84	87	Tampa Electric	104	106
Eastern Texas Electric		62	70	Tenn Ry, Lt & Power	1	2
Eastern, Texas Elec pf		67	77	Tenn Ry, Lt & Pow pf	5¼	5¾
El Paso Electric		72	77	United Light & Rys	24	27
Elec Bond Sh pf		87½	93½	United Light & Rys pf	63	66
Empire Dist Elec pf		70	75	Western Power	17	19
Empire Gas & Fuel pf		87½	90½	Western Power pf	67	69½
Federal Light & Trac		6	7			

Bonds.

Am W W & El 5s		82	83	Midwest Util 6s '25
Appalach Power 1st 5s		66½	70	Miss River Pow 1st 5s
Ark Valley 7s '30		97	99	Nor States Pow 6s '26
Cin Gas & Elec 5s '56		80	82	Nor States Pow 5s '41
Col Gas & El deb 5s		77	83	Okla Gas & Elec 7s '30
Conn Power L & P 5s		90	96	Tac Gas & Elec 5s
Indiana Elec 5s '22		100		Seattle Electric 5s '20
East Tex Elec 5s '42		79	82	Stand Gas & El 7s '27
El Paso Elec col 5s		82	89	Stand G & E conv 6s
Empire Gas & F 6s '24		87½	90½	Utah Securities
Louisville G & E 5s '23		97½	100	West St G & E 5s

CONSOLIDATED EXCHANGE.

Sales.		High.	Low.	Last.
120	Allis-Chalm	42½	41½	42⅜
120	Am B Sugar	87½	87¼	87¼
1,070	Am Can	47¾	46¾	47½
200	Am C	129	126½	129
300	Am Druggist	13⅜	12¾	13⅜
220	Am H & L	26⅞	25⅝	26⅝
370	Do pf	113¾	111¾	113¾
125	Am Ice Sec	48¼	48¼	48¼
975	Am Tar Corp	76¾	75¾	76¾
200	Am Linseed	82¼	82¼	82¼
150	Am S & C	22¾	22¾	23¼
130	Am Sm & R	47½	46¾	47¼
630	Am Su Teb	103	96½	102¾
150	Am Tob cts	65¾	64	64¾
600	Am Woolen	132	127¼	132
675	Anncon Cop	32¾	31¾	32¼
470	Atchison	83	82¾	82¾
110	A G & W I	156½	150¼	156½
540	Bald Loco	134½	129½	134
270	Balt & Ohio	85¾	84¼	85½
870	Beth Motors	27½	26	27
1,250	Beth St'l B	94¾	93¾	94¾
160	Booth Fish	12	11¾	12
120	Butte & Sup	29¾	29¾	29¾
130	Butte, C & Z	24	23¾	24
140	Caddo Oil	21¾	21¾	21¾
118	Cal Packing	78¾	78¾	78¾
100	Cal Petrol	38	37¾	37¾
140	Can Pacific	132½	132¼	132¼
260	Cerro de P	54¾	53¾	54¼
350	Cen Leather	86	84¾	85¾
110	Chand Mot	141¾	141¾	141¾
350	C, M & St P	36¾	35¾	36
110	Do pf	54	54	54
510	C, R I & P	24⅞	23⅝	24⅜
115	Chile Copper	18¾	18¾	18¾
110	Chino Copper	34½	34½	34½
2,200	Col Gas & El	43	42	43
145	Con I Cal M	24¾	24¾	24¾
200	Cond Candy	11¾	11¾	11¾
725	Corn Prod	92¾	90¾	92¾
830	Crucible St	242	240	242
640	Cuba Cane S	46⅛	46⅛	48¾
205	Erie	14	13⅝	13⅞
160	Flak T & R	36⅛	36	36
110	Fred Texas	24¾	24¾	24¾
130	Gas W & W	15	15	15
120	Gen Motors	370	370	370
1,385	Do cfs	33¾	33¾	33¾
120	Goodrich Rub	68¾	68¾	68¾
170	Gt Nor pf	81½	80¾	80¾
150	Gt Nor Ore	40¾	39¾	39¾
110	Gulf St Steel	21¾	20	21¾
300	Hupp Mo Car	17¾	17	17¾
815	Inspira Cop	58¾	56¾	58¾
240	Int Mer Ma	35¾	35	35¾
440	Do pf	94	93	94
265	Int Nickel	21¾	20¾	20¾
890	Int Paper	84¾	82¼

REAL ESTATE MEN FIGHT GIBBS BILL

Measure Legalizing 9 Per Cent. Interest on Mortgage Is Denounced.

FEAR EFFECT ON MARKET

City Officials and Property Owners Condemn Its Provisions at Meeting.

Speakers last night at a meeting of the Real Estate Owners' Protective Association held at the Hotel Majestic asserted that the Gibbs bill legalizing interest charges on mortgages up to 9 per cent. would bring about a worse condition in the real estate market than obtains at present and would practically legalize usury.

It was reported that efforts to learn who drew the bill have been unavailing, but that it was suspected that it originated with "large financial interests" who would be the richer for many millions by its enactment.

John H. Scheier, an architect, at whose suggestion the meeting to protest against the bill was called, said he made inquiry concerning its origin and that he was told that State Senator Leonard W. H. Gibbs of Buffalo introduced the bill "on request." He said he had a letter to that effect from Senator Gibbs, but that the legislator did not divulge the man or organization which drew the bill.

Ira J. Ettinger, counsel to the association, said that Senator C. C. Lockwood was reported as saying that Speaker Thaddeus C. Sweet was behind the bill. The bill, as explained by Mr. Ettinger, would permit the interest on mortgages to be increased in gradual stages from 6 to 9 per cent. If 60 per cent. of the value of the property were loaned on a mortgage the borrower would have to pay 6 per cent. interest. The rate would be increased a half per cent. if 65 per cent. were loaned and the highest rate, or 9 per cent., would be exacted if 90 per cent. of the value of the property were loaned.

City Officials Denounce Bill.

City Magistrate Joseph Schwab denounced the bill as inimical to the legitimate real estate interests and said it would frighten capital away from investments in real estate.

Commissioner of Accounts David Hirshfield attacked the measure and declared that if it passed and became law it would kill building and investment in real estate. He said he would call Mayor Hylan's attention to it immediately and promised that the full force of the city administration and the Mayor's Committee on Rent Profiteering would be placed back of the effort to kill the bill.

In his address Commissioner Hirshfield spoke of the work of the Mayor's Committee and described the terrible conditions which it sought to alleviate.

"The work the committee has been doing has been instrumental in warding off riots and bloodshed in this city," he asserted. "If it had not been for the committee and its influence in obtaining a measure of justice for harassed tenants property in this city would be valueless."

Mr. Ettinger pointed out that under the bill money lending institutions like savings banks, trust and insurance companies which now hold thousands of mortgages valued at millions of dollars and which mortgages in many cases are past due, could take up the mortgages and then charge for renewing them rates as high as 9 per cent.

Joseph Rosenaweig said the bill was as deadly a blow as has ever been aimed at real estate and that if it passed and the interest rate on mortgages was increased the increase would be passed on to the tenant in the form of higher rents.

The committee adopted a resolution opposing the bill. A committee will be sent to Albany to fight against it.

Health Commissioner R. S. Copeland went before Magistrate Harris in the Municipal Term Court yesterday and swore to an affidavit charging Mark W. Brenen of 162 West Seventy-eighth Street with coercion. Brenen, according to the Commissioner, is owner of the apartment house property at 50-56 Manhattan Avenue and recently wrote letters to his tenants threatening to evict them if they did not refrain from complaining to the Health Department that the landlord failed to supply sufficient heat.

Dr. Copeland said that he would not stand for landlords failing to keep their houses warm or for threatening to evict tenants who complain. According to Dr. Copeland and Assistant District Attorney T. L. Waugh, who is handling the case, Brenen was fined $100 by Magistrate Brough for failing to provide heat for his tenants.

"These tenants had the right to ask the Health Department to correct any evils or abuses," the Health Commissioner said. "Things have come to a pretty pass when persons are driven from their homes. Some landlords are displaying the autocratic manners of a Czar."

Landlords who are reported as raising rents in anticipation of the passage of housing measures will not profit, according to Arthur J. Hilly, Chairman of the Mayor's Committee, for the courts will decide as to charges of excessive rents, he said.

Soldier's Mother Wins in Court.

An unprecedented application of the Soldiers and Sailors Relief act was made yesterday by Municipal Court Justice Jacob Panken in the case of Bertha M. Watson, a tenant of 1,833 Watson Avenue, who was charged by her landlord, Louis A. Duhain, with failing to pay her rent for January and February.

Mrs. Watson's son is in the army and she is in receipt of an allowance from him every month. The testimony showed that Mrs. Watson's original rental was $45, but that at present she is paying $65. The Soldiers and Sailors Relief act denying the right of the landlord to evict persons with relatives in the service stipulates that it shall apply only in the case of those who pay not more than $50. The right to relief under this clause was questioned by the landlord.

Justice Panken held that inasmuch as the original rental was $48 a month and Mrs. Watson had no control over the increases, first to $55 and then to $65, she was still entitled to relief. Mrs. Watson did not refuse to pay the increased rental but said she had money to pay only her January rent and wanted the landlord to wait until she received the allotment made to her by her son.

The building situation is still deadlocked as a result of the dispute between the Bricklayers Union and the Mason Builders' Association. Representatives of both sides met Mayor Hylan again yesterday, and it was later said that the bricklayers continued in their refusal to join the Building Trades Council, and the employers again failed to consent to have Mayor Hylan adjust the dispute. There will be another conference on Monday.

Complains of Landlady.

Mrs. Helen Toolan of 310 East 146th Street complained yesterday to S. A. Lewinson of the Mayor's Committee on Rent Profiteering that her landlady, Mrs. T. Ametrino, had ordered her to vacate her apartment in spite of the impairment of her health due to the death of one child and the severe illness of another. Mrs. Ametrino was forbidden to eject Mrs. Toolan.

"Everybody's doing it," was the plea of Mrs. Clara Moorer, landlord of the tenement house at 625 Dumont Avenue, Brooklyn, when she was called on by the Mayor's Committee to explain certain increases of $3 and $10 in rents.

Justice Harry Robitzek, in the Municipal Court, the Bronx, issued an order yesterday directing Martin J. Burke, Clerk of the Court, to sign warrants for the eviction of fifty-seven tenants living in the properties of Charles Junier at 626 Trinity Avenue and 625 Jackson Avenue. This action was taken after Mrs. Alice Cavanaugh, representing the tenants, had refused to turn over to the Court $2,924 which was alleged to be due the landlord for the last month's rent.

The tenants paid their rent to Mrs. Cavanaugh when the landlord raised the rentals $2, with the understanding that she should keep it until the matter was settled in court. On Wednesday Justice Robitzek ordered Mrs. Cavanaugh to appear in court and turn over the money. When the woman appeared she protested that the tenants had paid her only $2,600 and asserted that she had no intention of turning over more than that amount to the Court. Justice Robitzek then ordered the warrants signed.

Arrest Fugitive Exporter in West.

Assistant District Attorney E. P. Kilroe said he had been notified yesterday of the arrest in San Francisco of Lewis H. Acton, head of the chemical exporting firm of the L. H. Acton Company, at 15 Whitehall Street, as a fugitive from justice in connection with a grand larceny charge involving alleged frauds in exports and bills of lading, said to aggregate $67,000. The specific complaint, made by Strohmeyer & Co., 139 Franklin Street, mentions $14,407.

New Yorkers Flee Fire at Asheville.

Special to The New York Times.

ASHEVILLE, N. C., March 25.—Several New Yorkers had narrow escapes today when the Manor Hotel here was partly burned, with a loss of over $100,000. Those in the hotel were Mrs. H. B. Humanson, Miss Mabel Hill, Mrs. Albert Hervey, Mrs. James Dannah and Miss Bettie Dannah, Mrs. James Brien, Mrs. Edward Morris of Utica, N. Y., and Mrs. Charles L. Adams of Mount Vernon.

APARTMENT HOUSE SALE.

West End Avenue Corner Held at $850,000 Sold to D. H. Jackson.

Martha S. Wittnauer sold to Daniel H. Jackson, operator, 560 to 568 West End Avenue. The property which is located on the northeast corner of Eighty-seventh Street, consists of a five-story apartment on a lot 22 by 100 feet and a thirteen-story modern fireproof apartment on a lot 73 by 100. The five-story apartment, which was recently rebuilt into small suites, was purchased to protect the light and air of the thirteen-story structure when it was built about four years ago. Both properties are fully leased and show an annual rental of about $100,000. They were held at $850,000. D. A. Derschuch & Co. negotiated the sale.

Spotts & Starr, Inc., sold for the Benenson Realty Company to the Arundel Dock Company, J. W. Mengel, President, the Sophomore, a ten-story fireproof apartment building, at 21 Claremont Avenue, on a lot 84 by 100, overlooking Barnard College grounds. The property rents for about $80,000, and was held at $450,000. The purchasers plan extensive alterations to the building, and will rearrange into small suites.

The Dormond Realty Company, Simon Myers, President, has purchased from Max Marx and the estates of Connock and Bendheim, 2,364 and 2,366 Amsterdam Avenue, between 177th and 178th Streets, two five-story apartments, with stores, on plots 40.8 by 100 each.

William Goldstone purchased from Udo Fleischman 540 Madison Avenue, near Fifty-fifth Street, a five-story altered building, consisting of two stores and six apartments of two rooms and bath each on a lot 20.8 by 80. The property was held at $125,000. Leo Hess was the broker. Mr. Goldstone recently purchased the nine-story St. Catherine apartment, on the southeast corner of Madison Avenue and Fifty-third Street, from the same seller.

Arthur E. Marsh has resold the Pembroke, a six-story apartment house, 50 by 100, at 10 and 78 West Ninety-third Street, which he purchased recently from the Pinkney estate.

The Ridgewood, a seven-story elevator apartment building at the northeast corner of Broadway and 107th Street, has been sold by the estate of George Rosenfeld. The property, which has a frontage of 81.1 feet on Broadway and 99.9 feet on the street, was valued at $450,000.

A. L. Frumento sold for Macoll Nugent a four-story tenement at 303 East 118th Street to Antonio Ruotolo.

Oscar D. and Herbert V. Dike sold for Philip Arcularius, as trustee, the four-story and single flat at 1,747 Lexington Avenue, on a lot 18 by 64, held at $11,000.

The Merit Realty Corporation, Marcus L. Oak, President, sold the four-story brick tenement at 105 East 108th Street, on a plot 26 by 74, to a client of C. H. Foster.

John Lucker sold the five-story flat at 541 East Eighty-seventh Street, on a lot 25 by 100, for John Jager to Joseph Luttinger.

M. M. Hayward & Co. sold for Charles Newmark the six-story apartment house at 527 West 121st Street, on a plot 68.6 by 100, to a client for investment. The property was held at $150,000.

BROOKLYN MARKET ACTIVE.

Investors Buying Small Apartments and Private Dwellings.

Charles Partridge sold the two-story brick and stone dwelling at 894 Lincoln Place for Joseph Maier to a client for occupancy.

The Berkshire Realty Company, Inc., Joseph G. Haft, President, purchased 46 and 48 South Elliot Place, between Lafayette and DeKalb Avenues, a twenty-family five-story apartment house, on a plot 40 by 100. The property was held at $75,000. L. Straus was the broker in this transaction.

The Bulkley & Horton Company sold 226 Troy Avenue, a two-story frame two-family dwelling, on a lot 16.8 by 90, for A. E. Adamson to a client for investment.

The McInerney Klinck Realty Company sold the five stores and apartment buildings located on the west side of Coney Island Avenue, 216 feet north of Ditmas Avenue and, being known as 816 to 824 Coney Island Avenue. The property has a frontage of 100 feet on Coney Island Avenue and a depth of 100 feet, and was sold for Herman Kremer and Henry Kremer to a client for investment.

The Nolos Realty Corporation purchased the five store and apartment buildings on the northeast corner of Atlantic and Williams Avenues, held at $36,000.

Henry Pierson & Co. sold the three-story store property at 433 Flatbush Avenue, on a lot 25 by 70, for the M. A. & W. L. Company.

Harry M. Lewis, in conjunction with Charles H. Bulkley, has sold for Leila C. Clark of Peekskill the three-story dwelling at 543 Pacific Street, on a lot 19.1 2-5 by 90, to a client for investment.

$1,500,000 Broadway Loan.

The Columbus Circle Arcade Company, acting for Jacob Wertheim, has obtained a mortgage of $1,500,000 through William A. White & Sons on the property bounded by Broadway, Fifty-seventh and Fifty-eighth Streets and Eighth Avenue, which was recently leased for a long term of years to Dr. John A. Harriss, Special Deputy Police Commissioner. Under the terms of the lease to Dr. Harriss a modern office building, with foundations sufficient for twenty stories, is to be completed within three years at a cost running into the millions. The erection of this building, which may be the largest office building so far projected north of the Times Square section, is another substantial indication of the trend toward Columbus Circle.

William A. White & Sons have also negotiated for various owners of improved properties loans aggregating $1,575,500. Among them are a number at a 5½ per cent. rate, including $700,000 on 72 to 74 Pine Street, for five years; $200,000 on 35 West Thirty-fifth Street for five years; $96,000 on 47 to 53 Delancey Street, for three years, and $90,000 on 50 and 52 Pine Street and 136 Water Street, for five years.

BLOCK PURCHASE IN GREENWICH VILLAGE

The Buyer, W. S. Coffin, Plans to Provide Homes for More Than Eighty Families.

DEAL REPRESENTS $1,000,000

Property Sold Has Been Owned by the Nicholas Low Estate for Seventy-Five Years.

By far the largest transaction which has taken place in the old Greenwich Village section for a long time has just been closed in the purchase by W. S. Coffin and several associates of the entire block bounded by Bleecker, Macdougal, West Houston and Sullivan Streets. It was bought from the Nicholas Low estate, which has owned the property for more than three-quarters of a century. The block has frontages of 398 feet on Macdougal and Sullivan Streets and 200 feet on Houston and Bleecker Streets. The assessed land valuation is $500,000. The old houses add about $25,000 additional. There are forty-one structures, chiefly two and three story brick buildings, but the Bleecker Street front contains a row of four-story buildings. The majority of them are untenanted, but the Houston Street front is well occupied with stores on the ground floor.

Title will be taken to the property in the name of the Hearth and Home, Inc., incorporated, of which W. S. Coffin is President. Apart from the financial value of the deal, the most interesting feature lies in the plan for its improvement. The new owners will remodel the houses very extensively, making three over into duplex apartments, most of which will be occupied by two families. More than $500,000 will be spent in the alterations, bringing the total cost up to more than $1,000,000.

Mr. Coffin has been interested for the last four years in restoring portions of the good old residential sections of Greenwich Village, and has remodeled about twenty-five houses in Charlton, King, Vandam and other streets, all of which have been leased and a few sold. The present operation is the most ambitious which he has undertaken. The property is well situated for transit facilities, being within two blocks of the elevated road at Bleecker Street and West Broadway and practically the same distance from the subway station at Houston and Varick Streets.

William M. Benjamin of the realty firm of Ruland & Whiting, Benjamin Corporation is President of the Nicholas Low Estate and his firm represented that estate in the deal, while Mr. Coffin, it is understood, was represented by the Brown, Wheelock Company.

LOFTS REPLACE APARTMENTS

Seventh Avenue Flats to be Rebuilt for Business.

Hugh Gordon Miller, the lawyer, has purchased through John L. Maine the northeast corner of Seventh Avenue and Twenty-sixth Street, a six-story apartment building with six stores, a plot 50 by 100, the asking price of which was $250,000. The apartments will be turned into lofts, showrooms and offices. Through the same broker Mr. Miller has assembled a plot 50 by 100 on West Twenty-sixth Street between Seventh and Eighth Avenues, which will also be altered for business.

The Bronx Demand.

George Kean, President of the Kean Manhattan Corporation, sold 891 East 172d Street, a four story apartment house, on a plot 33 by 100, to an investor. The property was held at $30,000.

Alexander Selkin sold for William Weinraub the three-story brick three-family dwelling, on a lot 20 by 100, at 1,053 Teller Avenue to a client for occupancy.

Alexander Selkin and David Mintz sold for the Creston Realty Corporation the three-story private dwelling, on plot 50 by 100, 2,677 Creston avenue, to a client for occupancy.

Meister Builders, Inc., purchased from a client of Richard Kelly 738 East 180th Street and 2,706 Clinton Avenue, two five-story new-law apartment houses, held at $135,000. J. Carreau and A. Citoma were the brokers.

William Peters & Co. sold for William Peters the one-family dwelling at 2,607 Sedgwick Avenue to Elsie Donohue.

Commercial Leases.

Joseph Dondero leased the entire building of 139 Hudson Street to the Corporation of Florida, who will occupy it as their executive and general offices upon completion of necessary alterations. The Corporation of Florida is a company of growers and canners with plantations at Wauchula, Sebring and Hikora, Fla.

The Roman-Caliman Company leased for ten years to the Emerson Photograph Company the three-story reinforced concrete factory building containing 50,000 square feet, now being constructed by the Eureka Rubber Company on the north side of Pierce Avenue, block front, Eighth to Ninth Avenue, Long Island City. The building covers a plot 200 by 125 and will be ready for occupancy during June.

Queens Borough Transactions.

Christopher A. Berger sold for M. Novak the six-family brick apartment dwelling, 25 N. Washington Place, L. I. City, to James J. Tierney of Elmhurst.

Frank J. Magerle sold an eight-room detached cottage on plot 50 by 100 located at 8,463 110th Street, between Emerson and Myrtle avenues, for Georgia Post Visel to an investor.

Pell & Tibbits sold the five-story apartment house on the corner of Vandeventer and 11th avenues, Long Island City, to the Gurnsey Realty Company.

Benjamin Solomon purchased at Far Rockaway, 1,904 Bayview Terrace, the house and garage in the restricted section of Hillstone Park, 200 by 100; also four lots on Broadway, Cedarhurst, L. I., and is building four houses which will be ready for the Summer; six lots on Mott Avenue for the erection of an elevator apartment house, and purchased 455 lots at Bellport, L. I., and intends to erect all-year bungalows.

W. Bodd sold to E. Cohen, plot 50 by 102, irregular, on the northwest corner of Boulevard and Kneser Avenue, at Rockaway Beach.

J. P. Johnson has purchased from T. A. Thompson a plot, 80 by 100, on the northeast corner of Flushing and Lathrop Avenues, at Jamaica.

S. Schildkraut sold to C. L. Lewy a plot, 58 by 102, on the northwest side of Central Avenue, Arverne.

J. Albert Johntra sold for John W. Crawford to Edwin F. Larkin for occupancy the dwelling at 462 Amity Street, Flushing.

The Rickert-Brown Realty Company sold to Charles G. Barrett a dwelling on Ditmars Avenue, between Lawrence Street and Chauncey Street, Arleigh, for $10,000.

W. R Grace Estates Sales.

The estate of W. R. Grace sold to Frederick Brown, operator, the seven-story and basement building, 60 and 62 Lispenard Street, covering a plot about 50 by 90. The property is located close to Broadway, and was held at $150,000.

The Charles F. Noyes Company negotiated the sale and it reported that a resale is pending.

North Moore Street Sale.

The Dicks David Company, Inc., dealers in dye stuffs, now at 299 Broadway, purchased through William A. White & Sons, the two properties on a plot 43 by 75, at 19 and 21 North Moore Street, just west of Varick Street. The new owner contemplates the erection of a modern building for their own occupancy. The Markham Realty Corporation was the seller of 19 and Jacob Aronson sold 21.

BUYING PRIVATE DWELLINGS

Demand for Small Houses In All Sections of the City Continues.

A. D. Rockwell, Jr., sold to Joseph G. Abramson, President of 2,844 Broadway Corporation, for G. F. Burt the private dwelling at 140 West 119th Street, on a lot 20 by 100, held at $30,000.

Pease & Elliman sold for Walter E. Maynard to a client for occupancy the the three-story and basement dwelling on a lot 18 by 102 feet, at 238 East Seventy-second Street, between Second and Third Avenues.

Norman Denzer sold for the estate of Ferdinand Denhard to Herman Blumkin for occupancy the three-story private house at 560 West 150th Street, on a lot 16 by 100, held at $10,000.

The Brown, Wheelock Company, Inc., sold for the Clark estate 19 West Seventy-third Street, a four-story and basement modern dwelling, 22.6 by 102.2, to N. Bohly Myers, who after making extensive alterations will occupy the house.

Pease & Elliman sold for Mrs. Isabella E. Schelling to a client for occupancy the three-story dwelling on a lot 18.9 by 100 feet, at 191 East Eightieth Street, held at $30,000; also sold for the estate of Claire Knoedler the five-story house at 128 West Seventy-eighth Street, 16 by 96.1.

Moore, Schuette & Co. have sold the three-story and basement private dwelling, 425 West 147th Street, for Frank A. Hodgman to a client for occupancy.

Leroy Coventry sold for Edgar A. Levey to Arthur Lee Cook, wholesale rug and carpet merchant, 783 West End Avenue, a four-story American basement dwelling.

Slawson & Hobbs resold for Daniel B. Freedman two American basement houses at 125 and 127 West Eighty-eighth Street, size 19 by 100 and 18 by 100, respectively, to clients for occupancy.

Harris, Vought & Co. have sold for John F. Reed to a client the four-story building at 116 East Seventieth Street, on a lot 20 by 100.5. The purchaser will occupy.

Pepe & Brother sold for Dr. J. R. F. Bell of Philadelphia the four-story and basement brick dwelling, on lot 22.2 by 103.3, at 134 West Thirteenth Street, to H. M. Wolfson, who will remodel.

Harry Goodstein, operator, sold three more of the nine dwellings at 258 to 276 West 113th Street, which he recently purchased. He sold 260 to the Mirhelm Realty Company, 266 to A. M. Talmey and 276 to I. Kohn. M. Kandler was the broker.

John H. Pierce sold for the Equitable Life Assurance Society 250 West 138th Street, a three-story and basement dwelling, 22 by 100, held at $13,500, to a client, for occupancy.

The Brown, Wheelock Company sold for the estate of Catherine T. Schieffelin 865 Madison Avenue, a four-story residence, on a lot 27.2 by 100.

Shaw & Co. sold for the Lawyers Title and Trust Company, as trustee, 25 West 127th Street, a three-story dwelling, 15.8 by 100.

Edwards & Richart, in conjunction with William Wolff's Sons, sold 68 East Ninety-second Street, a five-story dwelling, 15.11 by 100.8.

Douglas L. Elliman & Co. sold for James W. Bulmer, represented by Harris, Vought & Co., 139 East Fifty-third Street, a three-story private house, on a lot 18 by 100.5, to a client, for occupancy.

$250,000 Fifth Avenue Deal.

William B. May & Co. have sold for the estate of Thomas Rudder, represented by Thomas B. Kent and Samuel Riker, Jr., as trustees, the four-story and basement private residence, 814 Fifth Avenue, between Sixty-second and Sixty-third Streets, on a lot, 25 by 100, held at $225,000. The purchaser intends to demolish the present place and replace it with a modern six-story English basement private residence. The property on the adjoining street is now being improved by William Ziegler from plans by Frederick Sterner.

Other Manhattan Deals.

Henry Hof has sold to Kantack, Hesh & Warman the two four-story buildings at 238 and 240 East Portieth Street. The buyers will alter for their own occupancy for showroom, office and factory.

A. Q. Orsa sold for Mrs. Henrietta Wyre 253 Bleecker Street and for Mrs. Mariano 271 Bleecker Street.

MORTGAGE LOANS.

$10,000,000

BUILDING & PERMANENT LOAN MONEY for WALK-UP APARTMENTS

Apply to

Hughes & Hammond

34 Pine St.

Phone John 4168

FOR SALE.

BILLIARD AND POCKET TABLES, New and second-hand; low prices; easy payments. THE BRUNSWICK - BALKE - COLLENDER CO., 39 West 32d St., near Broadway.

SAFES, second hand, largest stock in city; all makes and sizes, also new fire and burglar proof. NEW YORK SAFE CO., 266 Canal St., at subway sta., Franklin 8317.

Big Bargains—Slightly used office furniture, oak or mahogany; desks, chairs, files, tables, leather furniture, typewriters, adding machines, multigraphs, safes. Nathan's, 463 Broadway.

5,000 YARDS FINE CARPETS, $1.25 yard up; 300 rugs, $25 up. STILLINGS, INC., 226-228 Madison Av. (39th St.)

Cream Milan point lace scarf, 2½ yards by 18 inches; cost $500, will sell for $400. A 219 Times.

Furnished, nicely, 4-room housekeeping apartment; telephone; bargain. Schroeder, 64 West 93d St.

Beautiful cabin boat, 38-foot, mahogany finish. B 171 Times.

Furniture.

Reed, Willow Furniture—REMOVAL SALE. Suits, richly decorated, stunning settonnes. Hundreds pieces for living-rooms, sun parlors, porches, all homes; chairs, $7.45; immediate delivery. Factory to Home. Long Beach Reed and Willow Co., 233 East 41st.

Don't sell your household furniture, carpets, rugs, silver, linens, bric-a-brac, &c., before getting my estimate. Max, 2,236 Broadway. Phone Schuyler 8593.

CLOSING OUT—Beautiful mahogany cases; sliding doors; also dark oak fixtures, shelvings, safe, display rack, desk chairs, &c. 1,270 Broadway, Room 412.

Extra fine American walnut dining room suite; also American walnut bedroom suite, several odd pieces, &c.; 4 nice rugs; must sell at once. Selling, 223 West 14th.

Pianos and Organs.

Steinway Grand piano for sale cheap; it cost $1,500; I will sell quickly for $375 or best offer; beautiful case; fine condition; world's best make; wonderful chance of a genuine bargain for a real musician or artist; has that wonderful, sweet, powerful tone only to be found in the Steinway; act quick. Call from 1 to 6 P. M. at storage house, 17 West 126th St.

Steinway grand piano wanted, under $700. Cahill McGeown, 147 West 66th St.

Purchase and Exchange.

THE BIG "G" FURNITURE WORKS, 76th St., near 3d Av., N. Y. EVERYTHING FOR THE HOME DIRECT FROM FACTORY TO YOU AT WHOLESALE PRICES. SAVINGS OF 25 TO 40 PER CENT. 4-piece walnut bedroom suits from $125 up. 3-piece library suits from $75 up. Dining room suits as low as $145. 5 per cent. discount to ex-service men. LARGEST COMPLETE STOCK IN NEW YORK. SIDE STREET LOCATION MEANS MORE FOR LESS MONEY. Catalog No. 47 on request.

THE BIG "G" FURNITURE WORKS, 200-206 East 76th St.

Just a step east of 3d Av. "L" Station. Tel. Rhinelander 4300. Showrooms open daily until 6:30 P. M. Saturdays until 10 P. M.

Office furniture wanted for two-three rooms by new concern; mahogany; also rugs; no second-hand dealers need apply. Telephone 717 Broad.

Highest cash price paid for furniture, contents of houses, hotels, apartments, pianos, books, carpets, works of art. A. Jones, 161 East 125th. Telephone Harlem 2767.

Highest cash for furniture, contents houses, apartments, pianos, china, rugs, bronzes, Persian, 257 East 47th. Tel. Stuyvesant 5072.

Wanted—Pay full value contents apartments, houses, pianos, hotels, apartments, bric-a-brac. Miller, 120 University Pl., Stuyv. 3794.

Wanted—Used silk safe, 72x78, 40 inches deep. Gramercy 511 between 9 A. M. and 6 P. M.

MORTGAGE LOANS.

$100,000 for Rent Assignments at reasonable rates. Good second mortgages cashed. Can place firsts in substantial amounts at market rates. S. A. ISRAEL, 99 NASSAU ST.

REAL ESTATE WANTED.

CHARLES GALEWSKI Real Estate Operator 51 Chambers St. Tel. Worth 3871 *I am in the market to purchase Loft Buildings and Apartment Houses.*

MANHATTAN—FOR SALE OR TO LET.

The Joy of Living

The joy of living is increased materially by the feeling of pride and permanency that comes from owning your home.

We are offering real homes in apartments of 4 to 9 rooms with one and two baths, in high-class elevator houses in which sufficient apartments are continued to be leased to carry the entire expense of the operation so that the new tenant-owner will have practically no rent to pay.

An Excellent Investment. APPLY

EARLE & CALHOUN

212 West 72d St. Tel. 8116 Columbus.

Corner Six-Story and Basement Building

Light on three sides; suitable for business or manufacturing; elevator; containing 20,000 square feet; for term of 10 years; located near west side subway; net rental $20,000; possession July 1; principals only. V 736 Times Downtown.

THREE LIGHT FLOORS

in corner building, near City Hall, Southwestern exposure, 2,500 square feet each. Long lease given to desirable tenants. *No Manufacturing.* Apply to Mr. Nathan. BEEKMAN 2410.

Contract For Sale

I have contracted to buy an apartment house but am unable to complete the deal. Will sell contract for less than it costs. The proposition is a good one. B 212 Times.

HESS Business Property

552 WEST 183RD STREET.

Three story and basement, brick and stone dwelling, 15 rooms, 3 baths; modern plumbing; furnace heat; price $16,500; terms. A. M. BREYER, 120 Nassau St., New York. Beekman 9705.

Klein & Jackson Offer for Rent

Fifth Avenue Stores

717 5th Avenue

Mezzanine and Basement
Exceptionally high ceilings
Elevator to the basement
Store might be divided

An Entire Building

74 and 76 5th Av.

with additional entrance at One West 13th Street
12 story fireproof building containing over 100,000 sq. ft.
100 per cent sprinklered

7 floors available Feb. 1st, 1921

An Entire Building

34 West 24th St.

10 story fireproof building
100 per cent sprinklered
Size 75 x 98.9 3 elevators

6 floors available Feb. 1st, 1921 containing about 45,000 square feet

Phone Us at Vanderbilt 4520

501 Fifth Ave., Corner 42d St.

Or Your Own Broker

This 7-room and 3-bath Colonial House, in Garden City Estates, may be purchased for immediate occupancy. The best of construction and complete equipment.

POSSESSION NOW

For information write or telephone Garden City Development Co., 185 Madison Ave., Vanderbilt 8373, or call at the property office opposite the Nassau Boulevard Station, L. I. Railroad.

MANHATTAN—FOR SALE OR TO LET.

Loft Buildings For Sale

5 story building
25x100
Price $50,000
Cash $8,000
Immediate possession.

6 story building
20x70
Price $65,000
Mortgage $30,000 at 5½%, due 1925
Possession May 1st.

6 story building
70x70
Price $150,000
Small cash
Possession May 1st
Heat, elevator, live steam and power.

5 story building
25x100
Price $35,000
Easy terms
Possession May 1st
Fireproof halls and wire glass windows.

Downtown Office, PEASE & ELLIMAN 55 Liberty St. Telephone Rector 6040.

FOR SALE Six story elevator Apartment House 111th Street, near Broadway Price $140,000

For further particulars, call or write Charles Galewski REAL ESTATE OPERATOR 51 Chambers Street.

BRONX—FOR SALE OR TO LET.

A GREAT BARGAIN

Plot of 220 lots, Bronx, midway between three stations—two rapid transit lines, will be sold very cheap and on easy terms.

J. Romaine Brown Co. 299 Madison Ave. Tel. Mur. Hill 1481.

HOME 3 SEEKERS OPPORTUNITY.

Story 9 room house, near Concourse, 2 blocks from Kingsbridge Road Station (Jerome Ave. subway); plot 64x100. Garage.

BIG BARGAIN TO CLOSE ESTATE Inquire at 3025 Creston Ave., or Alexander Selkin, 382 Prospect Av.

BY OWNER—FOR SALE OR TO LET.

BROOKLYN FACTORY.

Four-story, cellar, brick corner, on three streets; all light; near Brooklyn Bridge; approximately 7,000 square feet; elegant location; possession immediately. Price $18,000. Terms. LOUIS JAKOBSON, Attorney, Room 1316, 150 Nassau St., Manhattan.

ONE FAMILY DETACHED

Frame dwelling, 2½ stories and basement, electric lights, steam heat, East 8th Street, Flatbush, near Avenue M; elegant condition; possession May 1st. Price $9,500. LOUIS JAKOBSON, Attorney, 150 Nassau Street, N. Y.

Flatbush—One-Family House.

Just completed, six rooms, tile bath, parquet floors, electric lights; nice location, Newkirk Avenue station, Brighton "D" car trolley. Price $10,500, cash $4,000. LOUIS JAKOBSON, Attorney, Room 1316, 150 Nassau Street, Manhattan.

SEEKING A HOME?

All the facts you should know about Westchester, Connecticut, New Jersey, Long Island, Brooklyn and Staten Island have been compiled.

Number of houses now building, range of prices, plots and acreage for sale.

Train service, fare, tax rates, water supply, drainage, roads, schools, churches, clubs, amusements, social activities—all have a bearing on your decision.

The most practical lot of information for home seekers ever put together. Those every day commonplaces you usually have to find out for yourself at great expense of time, effort and money.

The Editor of our Real Estate Page has put himself in exactly the homeseeker's position. He has nothing to "sell"—and is only interested in giving you *facts*. These articles will be worth keeping for years.

The first instalment of the Suburban Home Guide will be published next Saturday, March 27th, in the New York Evening Post. It will cover the Hudson River Section of Westchester.

April 3rd instalment will cover Bronx Valley Section of Westchester. April 10th instalment will cover the Sound Section of Westchester.

Better place your order for The Evening Post with your newsdealer NOW.

LEASEHOLD FOR SALE

Plot of 20,000 square feet on *Front Street*, South of Brooklyn Bridge, with three story building, cement floor at street level, ceiling from 25 to 35 feet with big skylights, suitable for alteration. Exceptional opportunity for

Operator or Builder

Ideal for Ice Plant—Storage—Garage or Manufacturer. Rent $15,000. Gross till 1938.

FOR PARTICULARS PHONE WRITE OR SEE

A. N. GITTERMAN

REALTY SPECIALIST

PHONE MURRAY HILL 737 51 EAST 42'ST.

The Finest Residence In Englewood

Imposing Stone House. 11 Acres. Many Trees and Brooks.

Worth More Than $250,000
Will Be Sacrificed for $175,000.

This handsome estate is in the best residence district, ½ mile from R. R. and trolley to N. Y. and 35 minutes from Wall Street.

Historic stone house, interior completely and luxuriously remodeled a year ago. Vacuum vapor heating, refrigerating plant, oak-paneled walls. Six master's bedrooms, 4 baths. Four servants' rooms and 2 baths.

Beautiful grounds and gardens. Greenhouse, tennis court and chicken houses. Stone garage, chauffeur's house, stable and gardener's cottage.

An ideal year-round country residence, at a bargain.

Shown by appointment only.

H. WEATHERBY & CO., ENGLEWOOD, N. J. OR YOUR OWN BROKER.

WESTCHESTER—FOR SALE OR TO LET.

NEW ROCHELLE

A beautiful frame house, with garage, in good section. Plot 100x200, with many large shade trees. A bargain, $20,000.

LARCHMONT

STUCCO; LARGE; 8 ROOMS, 3 BATHS; TWO-CAR GARAGE. PLOT 70x125. $17,000. EASILY WORTH $20,000.

A very good 35-acre farm in Westchester, overlooking Lake; one hour Grand Central. House, 9 rooms; garage. $16,000.

We have many others from $10,000 to $100,000.

Olcott & Egger, 31 E. 42nd St., N. Y. Tel. Murray Hill 3328.

AT WHITE PLAINS

Beautiful suburban home of 10 rooms and 3 baths; corner lot, 100x190, on finest residence street in White Plains; house has slate roof, 3 fireplaces, oak trim throughout; steam heat and all modern improvements; garage for 3 cars and chauffeur's quarters; shade trees and fine views; exclusive section. This property carries a mortgage of $10,000 at 5%. Price $20,000 if bought at once.

Olcott & Egger, 31 East 42d St., N. Y. Tel. Murray Hill 3328 or H. P. Hinch, Local Manager, 103 Mamaroneck Av., White Plains. Tel. 688-R.

THE BEST IN WESTCHESTER

ESTATES FARMS COUNTRY HOMES — BUNGALOW COTTAGES PLOTS and ACREAGE

ROBERT E. FARLEY ORGANIZATION 12 EAST 44th ST., N.Y.C.

"Along the Sound" REAL ESTATE

Chas. Field Griffen & Co., 11 East 42d St. Murray Hill 6440.

RARE COLONIAL—¼ ACRE

Top of ridge, giant trees, rock outlook; built 1918 by owner; 10 rooms, 3 baths, sun room, sleeping porch; bargain price. Tel. White MAXWELL SMITH, Homes of Plains 2350 Hartsdale, N. Y. all kinds

LONG ISLAND—FOR SALE OR TO LET.

Attractive Country Home

North Shore, commuting distance, 1¼ acres beautifully improved, 8-room house; large verandas, combination stable and garage. Price $11,500, terms to suit. Brokers protected. SPRING IS HERE. TIME TO ACT.

Wheeler Realty Corporation 220 Madison Av. Vanderbilt 976.

LONG BEACH

5-room cottage; good location; improvements, $2250, $250 on contract. It will rent for $550 furnished. Call on Walsh & Farrell. Bus from station.

Take Ditmars Avenue subway train from Grand Central subway station to

Arleigh

The New Home Colony

Fifteen Minutes from Grand Central Subway Station. Five Cent Fare. 100 Acres Under Development. Adjoining the New 60 Acre Million Dollar Water Front Park.

160 Houses Now Building. Price $10,000 to $12,000. Send for photographs, floor plans and particulars. Brokers protected.

Rickert-Brown Realty Co.

Tel. Murray Hill 1162. 32 Vanderbilt Ave.

Jackson Heights PLAN OF TENANT-OWNERSHIP OF APARTMENTS

For details address The Queensboro Corporation

Manhattan Office, 30 E. 42d St. Murray Hill 6460. Jackson Heights Office, Opp. 25th St. 82d. Phone Mur. Hill 7057. Phone Newtown 2081 Queensboro Bvd. to 25 St. (Corona Line)

EDGEMERE, L. I.

2 beautiful stucco houses, 8 rooms, 2 baths; each hardwood finish; partly furnished; best section of Edgemere, 1 block from ocean. Phone Chelsea 442, or write Harry A. Wilkus, 140 West 22d St., N. Y. C.

GREAT HOUSE BARGAIN

Beautiful house, large plot; wide boulevard; near station, half hour Manhattan; steam heat, electric lights, parquetry, open fireplace, tile bath, artistic decorations; steps advanced, save brokerage, foreclose sale $2,000 cash, balance easy payments. Liberal discount.

BUY NOW

EAST SIDE CHANCE
No. 51 Jackson St.
Four-story front and rear tenement, on plot 26.7x75x irregular. Price $12,000. Rental $1,422.

MURRAY HILL OPPORTUNITY
East 37th St., near Lexington Av., 4-story and basement; 16-foot dwelling; October possession, without expenditure; 13 rooms, 3 baths; parquet floors on two floors; electric light. Price $35,000.

DYCKMAN BARGAIN
Unrestricted Plot.
100x100 at grade.
213th St., near 9th Av.
Price $11,000. Mortgage $10,000.

WEST SIDE CHOICE
No. 504 West 51st St.
3-story front, 3-story rear flat, on plot 25x100. Price $11,000. Rental $1,800.

MID-TOWN SPECULATION
Two 5-story apartments on plot 42x100; 4/3's, 2/4's. 50's, near Lexington Av. Price $62,500. Rental $7,500. When modernized rental should be $16,000.

MARBLE HILL INVESTMENT
162 West 228th St., near subway and N. Y. Central R. R. Stations. Two-story frame dwelling, on plot 30x100, containing 9 rooms, bath. Price $9,000. Immediate possession.

FULL COMMISSION TO BROKERS
FOR PARTICULARS
PHONE WRITE OR SEE
A. N. GITTERMAN
REALTY SPECIALIST
PHONE MURRAY HILL 737 51 EAST 42'ST.

Opportunity for Investor or Operator

Four 3-Story Brick Buildings—20x100,
2,232-2,238 Light St., Bronx.
Each Building contains 1 store and 2 apts.
Each Apartment, 5 Rooms and Bath.
Good Transit Facilities—100 ft. from R. R. Station.
Tenants furnish own heat and electric light.
Practically no change in rents since houses were built five years ago.
No Leases.
Stores—Present Rental $18 per month.
Apartments—Present Rental $5 per room.
Price per house: $8,500
1st Mtge. 2½ yrs., $5,000@6%
2nd Mtge. 3 yrs., $1,250@6%
Cash, $2,500
Take Boston & Westchester R. R. to Dyre Avenue Station.
NEWMAN & BUTLER, Attys.
116 Nassau St., N. Y. City.

FOR RENT
FOR PERIOD OF ABOUT 4½ YEARS
3 FLOORS
10,000 SQUARE FEET EACH
Modern fireproof sprinklered building. Heavy construction
LIGHT ON ALL SIDES
One floor available in May
Others following
PASBACH VOICE LITHO CO.
CORNER 25TH ST. AND 11TH AVE.
CHELSEA 6420 OR YOUR OWN BROKER

IMMEDIATE POSSESSION

Leonard St, near West Broadway
17,000 Square Feet.
Electric Elevator and Loading Platform.
SELL AT BIG BARGAIN *or*
LEASE 95c. SQ. FT.—ONE TENANT
ACT QUICK
WOLFE & CO., 31 Liberty St., N. Y. Phone 5262.

LONG ISLAND—FOR SALE OR TO LET.

BELLE TERRE-PORT JEFFERSON
Timbered stucco dwelling, 10 rooms, 3 baths, furnace, electricity, fully furnished; 2-acre plot; 2-car garage with overhead finished room; located in best part of development. Price $18,000. Would cost fully $30,000 to duplicate. STUDWELL & BURKHARD, 411 Gates Ave., Brooklyn.

NEW JERSEY—FOR SALE OR TO LET.

WILL SACRIFICE, $22,000, EASY TERMS.
Much less than cost today; easy terms; year-round home; tastefully decorated and ready for immediate occupancy; there are 12 big rooms, 3 tiled baths, with showers; open fireplaces, sleeping balcony and all modern conveniences; exclusive, refined surroundings; in New Jersey's most popular residential section; country and golf clubs available; fishing and boating rights on privately owned lakes run with the property; splendid views; 900 feet elevation; excellent commuting facilities to New York City. Two-car garage, fully equipped, included. Beautifully planted grounds, nearly an acre in extent, with water garden. I have plans and full details. Write or phone GEO. C. BLACKWELL, Sherman Sq. Hotel, 71st St. and B'way, N. Y. City. Tel. 8400 Columbus.

AT TENAFLY, N. J.
Twelve miles from Times Square, gentleman's country place, completely equipped, with modern stone house, five master's bedrooms, three baths, 2 servants' rooms, one bath, electric light, steam heat, city water. Twenty-one acres of land, with variety of small fruits. First class clay tennis court. Close to golf club. Asking $90,000. Reasonable terms, or for rent at $8,200. Possession May first.
PEASE & ELLIMAN
340 Madison Avenue, N. Y.
Telephone 6100 Murray Hill.

JERSEY COAST
FURNISHED SUMMER HOMES.
FARMS AND ESTATES
ATL. HIGHLANDS TO ATL. CITY
JOHN D. MINER
195 BROADWAY, N. Y. CORT. 327.
LOCAL OFFICES: SPRING LAKE BEACH
21 S. TENNESSEE AVE., ATLANTIC CITY

MORTGAGE LOANS
can be effected with much greater facility if your real estate titles are insured. We examine, guarantee and insure titles to real estate in Bergen and Rockland Counties. Our booklets will interest you. Write for them.
North Jersey Title Insurance Co.,
HACKENSACK, N. J.

NEW JERSEY—FOR SALE OR TO LET.

PLAINFIELD, N. J.
A home bargain; could not be duplicated for twice the price asked; 12 room, modern house; all improvements; acre plot in lawn and garden; pre-war price of $14,000. Owner, Room 702, 141 Broadway.

CONNECTICUT—FOR SALE OR TO LET, AT NEW LONDON, CONN.
For sale or to rent, furnished, for season, 10 rooms; large grounds; all improvements; water front; very desirable. For photos and particulars address Owner, Room 1822, Aeolian Building, 33 West 42d St., New York City.

TO LET FOR BUSINESS.

141-5 WEST 17TH ST.
(65x86)
3d, 4th & Top Lofts
IMMEDIATE POSSESSION
WM. I. ROSENFELD, Owner,
1 MAIDEN LANE,
Or Your Broker.

OFFICES FOR RENT
ON 42D ST.
5th and 6th Avs.
Occupancy at once or May 1.
WALTER J. SALMON,
17 West 42d St.
Telephone 41 Vanderbilt.

BEST OPPORTUNITY ON 14TH STREET
For rent, large space in good department store on 14th Street, near Sears's. Wonderful for cotton piece goods, dress goods, jewelry, fancy goods, ladies' underwear, etc. A good, established, well-paying department store. Wonderful stand.
S. W. STEEL—MURRAY'S.
64 West 14th St.

Store and Basement
New Hoover Building, 117 W. 46th St.
About 7,000 Square Feet
Suitable for any high class business, executive office and showroom; excellent restaurant location. Long or short lease. Inspection invited. Immediate Possession.
Wheeler Realty Corporation,
299 Madison Av. Vanderbilt 970

57th St.
Between 5th and 6th Aves.
Beautiful Store and Lofts
G. W. CAHEN, 331 West 86th St.

FOR SALE
POSSESSION MAY 1st, 1920
41 EAST 22D ST.
FOUR STORY BUILDING
SUITABLE FOR REMODELLING FOR BUSINESS PURPOSES.
PRICE AND TERMS RIGHT.
APPLY TO
UNITED STATES REALTY & IMPROVEMENT CO.
111 BROADWAY. TEL. RECTOR—4300

For Rent from May 1, 1920
Large and Small
Offices and Showrooms
Broadway, corner 25th Street
Townsend Bldg.
12 story modern fireproof building.
Apply on premises or
BING & BING
119 West 40th St. OR YOUR OWN BROKER. Bryant 6410

STORE and BASEMENTS

Suitable for either Wholesale or Retail business, in the heart of the Hardware, Electric and Sporting Goods District. Opposite the Woolworth Building and adjacent to all means of transit—Subways, Elevated, Purries and Tubes.

CORNER BUILDING
25 Park Place and 22 Murray Street

Dimensions 25x155, totaling 16,000 sq. ft. of space. Store, basement and sub-basement through from street to street; high ceilings, sidewalk elevator; steam heat; possession May 1st or earlier.

TWO FLOORS FOR OFFICES, 10,000 SQ. FT. EACH

For full particulars apply to Wm. H. Whiting & Co.
41 Park Row. Tel. 5900 Cortlandt.

FOR SALE

Possession 10,000 Sq. Ft., May 1st, 1920

OFFICE BUILDING, in the heart of the Financial center, showing handsome return on investment. About 85% on Mortgage.

ALBERT B. ASHFORTH, Inc.
12 East 44th Street Murray Hill 1100

TO LET FOR BUSINESS.

Mercantile Building
Below Chambers St.,
Near Broadway.
Four floors, 4,500 sq. ft. each. Electric elevator. Suitable for offices — light manufacturing permitted. Will alter to suit. Ten-year lease to one tenant only.
$1.00 per Sq. Ft.
J. CLARENCE DAVIES,
32 Nassau Street. John 6094.

SPACE FOR RENT
ON 42D ST.
For Millinery, 1st Floor, 20x65; large plate glass window entrance through store on ground floor and privilege of space for display in show window. Answer by mail. 366 5th Ave., N. Y. City, Room 606

IDEAL SITES
FOR LIGHT MANUFACTURING
at White Plains,
OPPOSITE RAILROAD STATION.
2100 & 3400 Sq. Ft.
New Brick Building.
Light and Condition Perfect.
ROBERT E. FARLEY ORGANIZATION,
12 East 44th St. Murray Hill 7720.

DESIRABLE OFFICES
Single or en suite
Possession May 1st
Putnam Bldg., B'way at 43d St.
See Sup't on Premises

LONG ISLAND.

FOR RENT
Long Island City, N. Y.
Occupancy May 1, 1920.
21,000 square feet, divided into 3 floors of 7,000 square feet; corner building with abundance of light. Elevator, steam heat and sprinkler equipment. Good transit facilities.
HENRY M. DIETZ,
390 9th Avenue,
Long Island City
Telephone Astoria 1656.

WANTED FOR BUSINESS PURPOSES.

Loft Wanted
5000—12,000 square feet
for office and stock room purposes; occupancy Feb. 1st, 1921; must be on 4th, 5th or Madison Av. or B'way; state price; lease to be at least for 3 or 5 years; give full details. Box 827, 1777 Broadway.

BUSINESS PROPERTY—SALE OR RENT.

For Rent
2 FLOORS
3,750 gross square feet each, suitable for offices, showrooms or light manufacturing.
$2 per square foot
Including light, heat and elevator service; corner building.
547-49 Greenwich St.
Easily accessible to 7th Av. subway and 9th Av. "L."
APPLY
Dunklin Realty Co.
24 South William St.
Telephone Broad 5444.

A Responsible Tenant Wanted
for a Broadway corner on a 42-year lease basis. South of 86th Street. Immediate possession. Principals address
J. ROMAINE BROWN CO.
299 Madison Ave.

FACTORIES FOR SALE OR TO LET.

FACTORY
FOR SALE
30,000 Sq. Ft.
HOBOKEN, N. J.
Possession on or before July 1.
Ground 100x100
Building 91x83
Four Story, Brick
Heavy mill construction, sprinklered, steam heat, fire alarm, electric elevator, concrete floor in basement.
INDUSTRIAL PLANTS CORP.
SOLE AGENTS,
25 Church St., N. Y. City.
Phone 4723 Cortlandt.
Brokers Protected.

FACTORY IN THE BRONX
Near subway; will improve immediately for a tenant on long-term lease with a fireproof sprinkler building containing 70,000 sq. ft. 100,000 sq. ft. or more on a very reasonable basis.
Principals Only.
V 28 Times.

80,000 Sq. ft.
AUTOMOBILE THOROUGHFARE.
SPRINKLERS, HIGH PRESSURE.
NIELSEN
32 Court St.
Main 8284.

Factory Property FOR SALE. "Heart of Newark"
120,000 Sq. Ft. floor space; sprinkled. Two motor truck elevators; plate glass ground floor showroom; 3 street frontages; next to freight station.
WALTER BAKER CO., Factory Brokers,
760 Broad St., Newark, N. J.

You Can Occupy A Corner Building
For 30c Per Square Foot
By purchasing a 7-story and basement building on Bleecker Street.
50,000 sq. ft.; 100% sprinklers; excellent light, elevator; steam heat.
Possession, Entire Building, Feb. 1, 1921.
Apply to
840 Broadway Spear & Co. REAL ESTATE Stuyvesant 627

Factory Building For Sale
at Trenton, N. J.
We offer for sale, a three story and basement brick factory, with two adjoining buildings, containing 32,000 square feet floor space. Suitable for general use. Possession can be given quickly.
Edmond C. Hill & Co.,
7 West State St., Trenton, N. J.

NEW APARTMENTS
116 East 53rd Street
Annex of the Montana, 375 Park Ave.
Now under construction. Will be completed about October First: 3 and 8 rooms and baths.—For plans and full information apply to
R. C. VOTH 375 Park Avenue

APARTMENTS TO LET—Unfurnished.
MANHATTAN—West Side.

Two-Room Apartments,
314 West 75th St.
IMMEDIATE POSSESSION
Complete housekeeping apartments (unfurnished), elevator service, chef and maid service available; open fireplaces; extra size rooms and other unusual features.
Brooks & Romand
115 Broadway. Hector 2267

Spencer Arms
S. E. Cor. Broadway & 69th St.
Hotel—Apartments
Non-Housekeeping
October Bookings
2-3-4 Room Suites
Resident Manager

10 Rooms, 3 Baths
Unfurnished.
IMMEDIATE Possession If Desired.
S. E. Cor. 55th & 7th Av.
The Wyoming.
$7,000 Per Annum.
Julius Tishman & Sons, Inc.
16 E. 41ST ST. Tel. Vanderbilt 1977.

BEAUTIFUL
CORNER APARTMENT.
7 rooms, 2 baths, living room 17x30; will rent from April 1st, 1920, to Oct. 1, 1921.
F. R. Wood & Co.
Established 1909.
128 West 72nd Street. Tel. Col. 6245.

Three rooms & bath;
Immediate possession
117 WEST 58th ST.
BRONX.
OPEN FOR INSPECTION.
Elegant new apartments. All up to date improvements. For tenants who can furnish A1 references and will appreciate living in a properly kept house.
3 rooms, $66.00
4 rooms, $80.00-$86.00
5 rooms, $100.00
Take Jerome Ave. Subway, 6th or 9th Ave. "L" to Burnside Ave. Station and walk 3 blocks east.

APARTMENTS TO LET—Furnished.

To Rent Furnished
May 1st to Sept. 15th
Fifth Avenue; exceptionally desirable for this season in town; duplex, corner apartment, handsomely and recently furnished; perfect order; high ceilings; long balcony; 10 rooms, 3 baths; every modern convenience; high-class apartment house; convenient arrangement cleaning and laundry. Brokers protected.
Further Particulars Phone 9272 Canal.

163D ST. AND RIVERSIDE DRIVE.
8 Rooms and 3 Baths
Fully furnished except table linen and bedding. April 6th to Oct. 1st.
$275 per month.
M. P. Crook,
10 East 42d St. Murray Hill 8454.

39-41 W. 27th St.
APARTMENTS.
2 & 3 rooms & bath
Immediate possession
MRS. RAILING
has just completed six darling little 2-room kitchenette apartments; steam heat, hot water and service guaranteed. 251 West 74th. Murray Hill 7014.

SUMMER HOMES—For Sale or To Let.

GREAT NECK
Stucco and hollow-tile residence—5 bedrooms, 3 tiled baths; large corner plot; 10 minutes walk from station—all improvements; ready May 1st. Price $18,000.
Frame house, near bathing beach. 6 bedrooms, 2 baths, 2-car garage; one-half acre; all improvements. Price $25,000. Terms.
New Colonial residence—5 bedrooms, 2 tiled baths; large plot; 5 minutes walk from station; all improvements. Ready April 15th. Price $20,000.
Houses to lease furnished for the season—$1,000 up.
KEHOE & GILLIAR,
1,476 Broadway.
Bryant 706—Great Neck 1.

MORTGAGE LOANS.
Mortgage Loans Wanted.
Wanted—$70,000 first mortgage on 42-family fireproof apartment, brick laundry and modern brick stable; valued $105,000. Address Room 447, 32 Nassau St.

CITY HOUSES—For Sale or To Let.
Manhattan
A CHANCE FOR A DOCTOR.
Dentist, Decorator or any light business desiring to locate south of 57th St. adjacent to Lexington Av., low entrance dwelling; only $18,000, with great prospective value; upper part if rented will pay expenses. H. J. Douglas, 405 Lexington Av.

FOR SALE.
PRIVATE HOUSE, 4-story and basement, in 80S, BETWEEN MADISON AND PARK AVS., in block of handsome private dwellings; house well built, feasible to remodel at moderate expense; can be bought right. Immediate possession. OWNER, Tel. Rector 2378.

PARK SECTION, NEAR PLAZA.
Desirable 12 rooms, bath, laundry; all improvements; end house, easily arranged for two family; very reasonable price; $15,500; $7,500 cash required. Tel. South 3844 for inspection; can be seen Sunday. G 675 Times Downtown.

Murray Hill Residence for Sale—Corner Lexington Av., in the 30's.; possession October 1; a great chance for enhancement of value; four-story and basement; high stoop; modern; price $65,000; immediate action necessary.
FRANK L. FISHER CO., 50 EAST 42D ST.

Private House for Sale—Possession May 1; early 50's, between Park and Madison Avs.; 16-foot, 4-story, high stoop; modern; price $47,000; cash $10,000; prompt action necessary.
FRANK L. FISHER CO., 50 EAST 42D ST.

14 WEST 54TH STREET—Dwelling for rent; 17 rooms, 4 baths; possession May 1; private family only.
WM. A. WHITE & SONS,
Tel. 5700 John.

46 Cedar St. Tel. 5700 John.

632 Lexington Av., Adjoining Corner of 54th St.—19 feet wide; three-story and basement; possession May 1: can be bought right; terms to suit. Pease & Elliman, 340 Madison Av. Phone 6200 Murray Hill.

Extraordinary Bargain!—Corner Lenox, 75x 112; colored tenants; rent, $25,000; price, $135,000. Cooper, 1,873 Bryant Av. Telephone 7417 Fordham.

For Sale—Private house University Heights, 8 rooms and bath. Communicate with owner at 29 West 184th St.; no broker. Tel. Fordham 3472.

Near 71st, Broadway, 18-foot four-story and basement dwelling; $33,000; subject to offer, terms to suit. Wickliffe Gray, agent, 269 West 73d St.

Four-story corner loft building, lower east side; immediate possession; 9,000 square feet; reasonable terms; brokers protected. Morris Randell, 63 Park Row. Beekman 6334.

To lease, 12 lots, Avenue A, 68th to 69th St., a brick building, 50x200, now used by the present tenant as a stable; can be bought. L. J. Carpenter, 25 Liberty St.

Furnishings, three-year lease, for sale; 14 rooms, four-story high stoop dwelling, West 73d St.; $2,500 cash required. Wickliffe Gray, agent, 269 West 73d St.

84th St., East—Private house, all improvements, good condition; possession at once; exceptional value. Nicholas Volk, 95 William St. Phone John 2280.

Wanted to rent, a private house; possession May 1; not in Harlem or Bronx. Write 530 West 150th.

808 (Lexington)—House, 11 rooms, baths; $2,300 year. Elberson, 25 West 42d.

95TH, WEST—House, 10 rooms, baths; sell $25,000. Elberson, 25 West 42d.

87TH, WEST—House, 12 rooms, 3 baths; elegantly furnished; $300. Elberson, 42d.

49TH, near 5th—House, 25 rooms, 8 baths; sell $175,000. Elberson, 42d.

Well-paying, desirable apartment house. Apply Jaffe, 277 Broadway.

122d St., Lenox Av.—Five-story dwelling, $20,000; terms. Josephs, 1,476 Broadway.

Bronx.

6-room cottage, all improvements, near subway trolley and "L" Kingsbridge section, Bronx, $7,500, mortgage 60% to remain; possession April 15. 7-room cottage, all improvements, same location, same terms. McGill, 27 Cedar St. John 4097.

Brooklyn.

Sacrifice Sale by Widow—1,068 62d St., Bath Beach; one-family two-story stucco, with garage; seven-room house; inclosed front porch, inclosed rear sleeping porch; all latest improvements; house built six months ago; no agents wanted. Inquire on premises or Arnold Jacoby, 302 Broadway, New York City, Worth 1971.

Two old-fashioned houses, improvements; large barn; $10,000, terms. 15 Neck Road; open this afternoon or phone New Dorp 276-W.

Estate must sell 4-story brownstone front; house located in the Bedford section of Brooklyn; a wonderful opportunity; no dealers. C 479 Times.

Flatbush, ten-room, one-family Colonial house for sale; large corner plot; all improvements. J. Langzam, Barclay 7326.

Queens.

$7,500.
Six rooms, bath, parquet floors, newly decorated; lot 60x110; terms; immediate possession; seen Sunday. Alfred H. Light, 203 Fulton St., Jamaica. Telephone Jamaica 97.

City Houses Wanted.

Three or four-story, west side, 70th to 100th; possession May 1 or October 1; cash $5,000, balance mortgage; principals only; give all particulars. Address Hirsch, 1,017 East 178th St.

Responsible tenant desires lease small private dwelling in nice neighborhood; state particulars. B 494 Times.

Private house, west side, suitable for alteration; lease or will buy; send full particulars. G 646 Times Downtown.

CITY REAL ESTATE.
Manhattan—For Sale or To Let.

FOR RENT.
For a term of years, the buildings 101 and 103 Broad St. (next to Fraunces Tavern), and 24 Water St., adjoining.
Possession of Broad St., April 22; Water St., July 1, 1920.
Apply through your own broker, or Real Estate Committee, Fraunces Tavern, New York City.

IMMEDIATE POSSESSION.
For sale, with immediate possession, five-story and basement building on Wooster St., containing 15,000 sq. ft.; light on all sides; heavy construction; first mortgage held by savings bank, $17,500, 4 years; owner will take back second mortgage.
SPEAR & CO.
840 Broadway. Stuyvesant 627.

Premises 150 East 109th St.—Four-story building, six (6) rooms and bath on floor; electric lights throughout building; tile bathrooms, white enamel sinks and ranges; house in first-class condition; rooms all light; price $13,500. Call or write. Geo. N. Bruno & Co., 37 Thompson St., New York City. Canal 790-791.

37th St., near Lexington Av., $28,000.
45th St., near Lexington Av., $32,500.
50th St., near Lexington Av., $26,000.
56th St., near Lexington Av., $30,000.
60th St., near 3d Av., $19,000.
61st St., near 3d Av., $22,000.
James Kyle & Son, 731 Lexington Av.

Partnership disagreement; must sell immediately; Orchard St., between Houston and Stanton; six stories straight; two stores; rooms in rear; 12 rooms each floor, 4 families; small amount spent remodeling will make it an investment. Smith, Room 725, Singer Building.

$7,000 cash buys a private house, arranged for 2 families; income from top floor alone exceeds interest of investment, affording fine home, without rent, to purchaser; exceptionally quiet residential street; all improvements, gas, electricity; opportunity. 3,525 Broadway.

7-STORY ELEVATOR APARTMENT.
On Central Park West corner; size 100x100; 6, 7 and 8 room apartments; 24 leases expire October 1, 1920; 10 leases October, 1921; price $315,000.
SPEAR & CO.
840 Broadway. Stuyvesant 627.

FOR SALE.
Six-story mercantile building in West 13th St., on net lease to one tenant, who pays taxes, insurance, operating costs, &c.; yields high return.
SPEAR & CO.
840 Broadway. Stuyvesant 627.

Five story and basement flat, paying good income, for sale at land value; 7th Av. subway station at the corner and convenient to all transit lines. M. & L. HESS, Inc., 907 Broadway. Tel. Stuyvesant 4200.

ASKING PRICE ONLY $45,000
for the desirable residence property, No. 48 East 63d St.
Early possession; brokers protected.
H. J. Douglas, 405 Lexington Av.

Five-apartment walk up, new law; first-class condition; heart of city; 2d Av. between 18th and 19th St., New York; doctor's opportunity; steam, hot water, electricity. Owner A. J. L., 156 15th St., South B'klyn.

For Sale—To close estate, attractive, white stone four-story basement dwelling, best residential section Manhattan, 80s, near Riverside Drive; 9 rooms, 3 baths, hardwood finish, electric lighting. B 216 Times.

For Sale—High-class elevator apartment house in New York City; 54 families, colored; 2 stores; price, $210,000; cash required, $25,000. Timmus Realty Company, 143 Summit Av., West Hoboken, N. J.

Opportunity, builder or investor, 11th Av., corner in 30s; great demand in that section for garage, storage, lofts; sell or lease long terms responsible people. B 217 Times.

APARTMENT HOUSE.
St. Nicholas Av., near 151st St.; possession Oct. 1; price $80,000. Horace G. Knowles, 52 Vanderbilt Av., N. Y.

HIGH-CLASS SIX-STORY ELEVATOR, 111TH ST., NEAR BROADWAY; MUST SELL; QUICK ACTION. MANSON-JACOBS CO., 13 WEST 30TH ST.

2D AV., 206—4 story and basement private house, size 17x108; price $24,000; possession can be arranged. FOLSOM BROS., INC., 127 East 24th St.

Have several lofts and commercial buildings to lease and for sale; very attractive terms. The Finkelstein Co., 301 Canal St. Telephone Canal 4315-1456.

7½-story loft building, lot 48x100, rental $20,000; expenses $9,400; price $112,500; no brokers. R. N., 104 Times.

For Sale—Five-story 45x100 Fifth Av. (20th St.) business building. Telephone Stuyvesant 8463.

Four-story, 23 feet, in 50s, near 5th Av., elevator, steam, electricity. George Comfort Co., 489 5th Av.

Facing Stuyvesant Park, next to St. George's Church, four-family single flat. Chas. R. Sommer, 3 Rutherford Place.

Private house in the East Seventies for sale to quick buyer. Room 1918, 303 5th Av.

Bronx—For Sale or To Let.

TREMONT AV., PLOT 76x112
ON GRADE, ADJOINING ANTHONY AV.; PRICE $18,000. TERMS.
Charles S. Kohler, Inc., 901 Columbus Av.

Bargain—Will sell contract for two six-story apartment houses; must act quickly; best location. Voychok, 735 Forest Av. Call evening, Melrose 937.

Two lots, Summit Av., near 165th St. Nugent, 223 East 80th St.

Brooklyn—For Sale or To Let.

APARTMENTS for sale in various sections of New York; we guarantee good returns on your investments; full commission paid to broker. Inquire NOLOS REALTY CORPORATION, 215 Montague Street, Brooklyn. Tel. R. S. Ginsberg, Main 4142.

Bensonhurst—House, 9 rooms, garage, plot 60x98; all improvements; perfect condition; 2 sleeping porches; $6,000 cash, balance on terms. Phone for appointment Jahoda, Midwood 6022.

Will sell for $1,800 two lots, corner Nostrand Av. and Avenue M, Brooklyn, if sold this week. This is the amount they are assessed for. X 2242 Times Annex.

Bargain—3 3-story brick flats with stores on business av.; easy terms. 663 Coney Island Av. Hooker.

Queens.

IMMEDIATE OCCUPANCY.
At Carden City Estates, a new Dutch Colonial house, 7 rooms and two baths; plot 60x100; completely equipped; price $16,500; for information write C. A. Nicholls, 185 Madison Av., or phone Vanderbilt 8373.

Long Island—For Sale or To Let.

JAMAICA-HOLLIS-QUEENS
Houses, one-family, $6,750 up to $25,000.
Two-family houses, $7,500 up to $15,000.
Phone 3912 Jamaica. No brokers.
J. B. LOWNDES, 396 Fulton St., Jamaica.

COUNTRY HOUSES—Sale or To Let.
Westchester County.

Beautiful stucco home of Italian villa type; spacious rooms, exceptionally large sun parlor, open fireplace, all city improvements and many labor-saving devices, tiled baths; large plot, shade trees; exclusive neighborhood; 33 minutes N. Y. City; $19,500, terms. John A. Baldwin, 25 West 43d St., N. Y. Tel. Murray Hill 780.

HOME SEEKERS.
Send today for our list of Westchester homes. Prices $8,000 to $90,000.
G. & G. DAHLBENDER,
9 Depot Place, Mount Vernon.

LARCHMONT.
Beautiful Colonial house, 7 rooms, 2 baths; select neighborhood; all decorated; $15,500.
Olcott & Egger, 51 East 42d St., N. Y.
Tel. Murray Hill 2326.

Owner sailing for England will rent handsomely furnished home overlooking Hudson, May-Nov., to family of adults; 10 rooms, two baths, electricity, hot water; near station; 50 minutes commuting distance; terms $1,500. X 2240 Times Annex.

Attractive corner residence, with garage; 10 rooms, bath, hot-water heat; slate roof; plot 50x100; possession May 1; $12,500, half cash. Owner, 383 South 9th Av., phone 0274, Mount Vernon.

12-room house, steam heat, parquet floors, electric light, lot 50x100, good neighborhood, Yonkers; price $12,000; possession soon; easy terms. Owner, Rose, 7 West 45th St. Telephone Bryant 2728.

For Rent—Attractively furnished, modern country home, steam heated, 10 rooms, 2 baths, 2-car garage; rent for one year from June 1 $2,000. O. Weber, 15 Concord Av., White Plains, N. Y.

Modern corner house, 8 large rooms, bath; tastefully decorated; high elevation; beautiful view; 5 minutes station; 40 minutes 42d St. Phone Owner, Bryant 9485.

ARDSLEY HOUSE.
9½ acres; 13 bedrooms, 3 baths; garage; adjoining golf club; wonderful river view. Horace G. Knowles, 52 Vanderbilt Av.

For Sale—Beautiful mansion, 23 rooms, all improvements; plot 160x200; garage, barn, tennis court. For particulars phone New Rochelle 2078.

Eight-room house completely furnished from April 1 to Oct. 15; rent $150 per month; on trolley line, near station. Phone Hastings 745W.

For Sale—Nine room house, $12,500, South Yonkers near station. Abbott, 205 West 74th St. Call Columbus 3519.

Bargain, 8-room house, $6,500, cash $2,500, vacant, all improvements, central. M. Fookes, 69 Lincoln St., New Rochelle.

COUNTRY HOUSES—Sale or To Let.
Westchester County.

YONKERS DWELLINGS.
Twelve-room house for sale in one of the best sections; high ground, with view of Long Island Sound and the Palisades of the Hudson; garage for two cars; plot 70x100, with ample room for garden; house is steam heated and has conservatory and large verandas; asking price $15,000; can be seen by appointment. Theo. E. Terrell, 14 Amacassin Terrace, Yonkers, N. Y. Telephone 1067 Yonkers, N. Y.

Peekskill-on-the-Hudson; exceptional bargain; 5 minutes from station; bungalow type house, shingle, six rooms, bath, all conveniences; fine condition; garage; ¾-acre ground; beautiful shade trees; garden; high elevation; price $7,000, cash $4,000. James, 247 West 46th St. Bryant 6868.

Colonial House—7 rooms, tiled bath, fireplace, enclosed porch and sleeping porch; hot water heat; garage; plot 75x100; $16,000. George W. Both, Scarsdale, N. Y., tel. 257.

Long Island.

Bayside, on the north shore of Long Island, 22 minutes by express from Penn. Station; a very comfortable house, standing on a plot 75x100, with garage, overlooking water; with water rights, containing 10 rooms and 2 baths, steam heat, oak floors on 2 floors, fireplace, asbestos roof.
This is a proposition which cannot be duplicated for less than $22,000, and the price is only $16,500.
No. 21, 75x100, 8 rooms, bath and extra toilet, hot water heat, secluded but not isolated; worth $20,000; the price, $15,000.
No. 23, plot 40x100, garage, 7 rooms, bath, steam heat, fireplace, modern in every particular; price, $11,000.
No. 14, plot 87½x100, 6 rooms, bath, furnace heat, very convenient to station and stores; price, $9,500.
No. 13, hollow tile and stucco dwelling, standing on plot 60x100, containing 7 rooms, bath, hot water heat, fireplace, Spanish tile roof, 3 porches, easily worth $20,000; price, $16,000; possession May 1 on any of the above houses. J. Wilson Dayton, Bayside, N. J. Telephone Bayside 641.

Longevue, highest dwelling on Long Island, permanently overlooking the Sound, the Westchester Hills and New York City; beautiful Dutch Colonial home, ten rooms, three baths and shower room, inclosed breakfast and sun porches just completed by day's labor; perfection as to construction, appointments, location and arrangement; double garage to match; 36 minutes from the Penn. Station, 6 minutes from prominent golf and yacht clubs; price $40,000. J. Parker Kirby, Beacon Hill, Port Washington, Long Island.

AT FLORAL PARK.
20 Minutes by Electric Trains.
Large maple trees shade this finely located house of 7 rooms, bath and foyer hall; oak trim, parquet floors, open fireplace; water, electric light, hot water heat, gas in kitchen; built 6 years; fronts on Jericho Turnpike and trolley; ¼ blocks from station; plot 77x240; faces two streets; large garden; great value at $10,000; half cash.
A. H. Goldsmith, Phone Floral Park 239.

NEW GARDEN CITY HOME
ready for immediate occupancy; can now be purchased at a price that represents material saving over present costs; finest construction, equipment and finish throughout; an unusually well-planned and carefully built home; 7 rooms and 3 baths. Write E. H. Means, 183 Madison Av. Phone Vanderbilt 8373.

GREENLAWN—Beautiful (practically new) eight-room house; 1½ acres land; bungalow, garage, stable, fruit trees and many other features; located short distance off main road through Long Island and near popular bathing resort; $6,500 cash; exceptional offer to make quick sale. G 359 Times.

Stucco cottage, five rooms, tiled bath on ground floor; three small bedrooms on second floor; gas, electric light; in perfect condition; near waterfront; price $5,500. Howard Brinkman, corner Maple and Chestnut Road, Inwood Park, Inwood, L. I., near Far Rockaway.

LONG BEACH HOUSE;
must be sold before April 1;
beautifully furnished; in best section; owner leaving for Europe; exceptional opportunity. Horace G. Knowles, 52 Vanderbilt Av.

Sea Cliff—To close out estate, house of Japanese architecture, twelve rooms, bath, modern improvements, will be sold for $8,500, easy terms. Address Forster & Coates, Glen Cove, L. I.

Port Washington, L. I., overlooking bay, near beach, for sale, artistic, new, Dutch Colonial house, finely built; all improvements, including three tiled baths and garage; price $21,000; no agents. Bird, 141 East 16th St., Stuyvesant 4497.

Ideal home, finest suburban section; 8 rooms, bath, living porch; steam heat, electricity, gas, &c.; all street improvements; beautiful shade trees; price $9,500, $2,000 cash. Paris, 141 West 36th St. Greeley 6604.

Hempstead—House, 9 rooms and bath; hardwood floors; all improvements; garage; best residential section; near station; corner lot, 50x200; price $12,000. Phone Rector 9796.

Westhurst—House, all improvements, all rooms, bath; near water front and station; 25 minutes city. Wier, Hotel Regent. Telephone Madison Square 1554.

Freeport—House 7 rooms, all modern improvements; garage; large plot; shrubs, trees; bathing, boating; near trolley; $7,000; terms. McCord, 121 West 42d. Bryant 3165.

Edgemere—Few attractive cottages, ocean block; 30 minutes Pennsylvania Station; 6, 8, 9 rooms. Call 41st and Boulevard, Edgemere. Phone Pennsylvania 6944.

East Elmhurst—House 7 rooms, bath, gas; overlooking Flushing Bay; bathing, boating privileges; restricted section; $8,500; terms. Wetzel, 121 West 42d. Bryant 3165.

Flushing—For sale, house 12 rooms, 2 baths, corner plot 75x150; terms. Address Owner, 40 East 51st St., City.

Goodground, L. I.—Colonial, waterfront house; 16 rooms; 4 baths; 13 acres. Thomas Nugent, 223 East 80th St.

Sea Gate—9 room house, $18,500; 12 rooms, $20,000; 14 rooms, $35,000; overlooking water. Telephone Coney Island 1555.

Long Beach—Bargain, cottage, fully furnished, 10 rooms, 2 baths to quick buyer for $13,500. Fellman, 1,451 Broadway.

Glen Cove—Eight-room house; conveniences; large grounds; other desirable properties. Finch, 39 Cortlandt St. Rector 9587.

Douglaston Manor—House, 10 rooms, 3 baths; 22 minutes Penn. station; sell $22,000. Emberson, 25 W. 42d St., Manhattan.

Little Neck—Eight-room gem; near shore; garden, fruit. B 473 Times.

New York State.

Splendid all-year colonial residence, with spacious grounds, 12 rooms and bath, steam heat, electricity, gas, hardwood floors, large porch overlooking Hudson River for miles; easy commuting distance; 5 minutes walk to station; a sacrifice for $13,500; terms to suit; possession April 1. Kehoe & Gilliar, 1,476 Broadway, Bryant 706.

New Jersey.

FOR SALE.
MARYLAND WATERFRONTS.
435 acres, Chesapeake Bay; Colonial brick mansion; every necessary outbuilding; splendid stock and grain farm; fish, crabs and oysters; also duck shooting; stock, crops and implements included; price $100,000; other waterfronts for sale. Chas. F. Lee, Annapolis, Md.

5 AND 7 ROOM BUNGALOWS.
Fireproof construction, stucco finish, all improvements; plot 50x100; restricted section at River Edge Heights, N. J.; price $6,250; easy terms. Vanderhoff, Room 178, 50 Church St. Phone Cortlandt 6746.

House, 2 stories and attic, 6 rooms and bath; all improvements; property 50x110; shade trees, garden and berry bushes; $6,500. Carl Hille, owner, Main and Washington Sts., River Edge, N. J.

Dutch Colonial, stone and frame dwelling, ten rooms, bath, six acres, beautiful shade, every kind of fruit; large barn; macadam road; convenient; express commuting depot; $10,000. Buckley Wheeler, Ridg

COUNTRY HOUSES—Sale or To Let.

New Jersey.

THERE ARE HOMES
to be had at pre-war prices if you will drop the subway habit. Within easy commuting distance, with frequent and comfortable rail service, I have homes at $4,500, $5,000, $6,000, $7,000, and $10,000, and they are not years ago, that would cost at least a half more to erect now. They are the real bargains today and are selling quick and prompt action is necessary if you would get one. Some already done for this year; they are for you to set upon; they sell because they are worth more than their present price. See me about them. Howard Cozzens, 66 Park Row. Telephone 3100 Beekman.

A quaint little home to the size of the road, near a quaint little old-fashioned town, completely equipped for year-round living; how that one hour from New York City; quaintly constructed of seasoned, rough-sawed by first old axes; fully preserved, 7 handsome rooms, tiled bath, massive open fireplace; high in the healthful hills; 45 minutes to Hoboken; $5,000 cash or easy terms to desirable party; $5,000 on first mortgage; plot 100x140 feet; near country clubs, schools, churches and markets; in a refined, exclusive neighborhood; right to reasonably correct letter. Marsh, P. O. Box 65, City Hall Station, New York.

THREE BEAUTIFUL HOMES
AT OLD-FASHIONED PRICES
were found by us last week: $8,800, $11,000, $16,000; the locations are right and the prices large and the proportion would cost twice the price to duplicate today. They should be acted upon at once if wanted May 1 or before. Telephone or call in person if you can. Howard Coldwell, 66 Park Row. Telephone 3100 Beekman.

New Colonial house, 6 rooms, 2 baths, sun parlor; beautiful fixtures and decorations; finished in old ivory and mahogany; opposite golf club; 20 minutes Pennsylvania Station, New York, or Hoboken; price $17,000. A. L. Kingsley, 47 West 34th St. Greeley 6806.

Country Houses Wanted.

Reliable young couple without children or dogs desire to rent small furnished modern house; proper care of which means more than life to its owner; please state details and phone number. Box 636 Times, 2 Rector St.

Mount Kisco neighborhood, 5 to 9 room house or bungalow in excellent condition, furnished or unfurnished, by family of two; lease wanted by responsible party; A1 references. F 149 Times.

If I can find real bargain in seven to nine room modern house, with garage, quiet community, will pay $6,000 to $7,000 cash; balance mortgage. G 868 Times.

Wanted immediately modern 8 or 7-room house within 45 minutes, $5,000 to $6,500, cash $1,000, balance on rent. Phone Woodworth 3180, apt. 1 E.

Rent or buy 6 to 8 room modern house or bungalow with garage; main line D., L. & W. between Hollis and Hempstead; give complete description. B 1194 Times Harlem.

Wanted, Westchester House
within 45 minutes; send full details to
Hollings C. Renton, 3 E. 44th St.

To purchase, within hour city; reasonable distance depot; state full particulars. L 695 Times Downtown.

Country home wanted, 8 or 9 rooms; improvements; give full particulars. Smith, 1,823 Times Downtown.

Wanted—House, furnished or unfurnished, for either Summer or yearly; must be easy commuting. H 285 Times.

COUNTRY REAL ESTATE.

Westchester—For Sale or To Let.

AT NEW ROCHELLE, in attractive Beechmont section, with 400 ft. frontage; an unusual property with grounds of rare beauty, situated amidst a wealth of wonderful shrubbery, stately oak trees, flowers, &c.; charming colonial dwelling, 8 rooms, 2 baths, containing every modern appointment; finest construction; hardwood floors, open fireplaces, inclosed verandas, porte cochere, red tiled roof, copper gutters and leaders; can be purchased at a remarkably low figure. DRUMMOND, 17 WEST 42D ST. Tel. MURRAY HILL 7232.

SOUTH YONKERS, near the station; two and a half-story; 7 rooms, bath, sleeping porch; private entrance for each apartment; seats of one under the other; the property ground 100x100; room for garage; $14,000; bank mortgage $8,000; 5½%. E. A. FAIRBANKS, 271 West 125th St., N. Y. C.

HOMES WITHIN THE HOUR.

(Sale) everywhere. Phone, call or write, J. Clarence Davies, 32 Nassau St., John 6094.

AT SCARSDALE.
For sale, Stucco house and garage, 8 rooms and 3 baths; plot 50x150 feet. Benjamin Edwards, Scarsdale, N. Y. Phone 256.

SALE—Colonial bungalow, 3 master's bedrooms, 2 baths, maid's bath; garage. L. BIRDSALL, Tarrytown, N. Y.

Long Island—For Sale or To Let.

House for sale, practically new at Port Washington, L. I., 8 bedrooms, 2 baths; all improvements; double garage with servants' rooms; trees, shrubs and water front privileges; wonderful view of Long Island Sound and New York's skyline; immediate possession; price $25,000. Phone T. R. Emerson, Beacon Hills, owner, Port Washington, 158 or Bushwick 5442.

Farm For Sale—Pig farm, 55 minutes out on Long Island; 5 acres, houses, barn, outhouses, 15 extra large, well built pig houses, 150 pigs, 46 due April; horse, cow and calf; farming implements; within 6 minutes' walk of prosperous Long Island town; will sell $11,000. P. T., 222 Times.

HOMES WITHIN THE HOUR.

(Sale) everywhere. Phone, call or write, J. Clarence Davies, 32 Nassau St., John 6094.

Belle Harbor, Rockaway Beach—For sale, all-year home, 12 rooms and 2 tiled baths, fully decorated, all up-to-date improvements, hot water, heat, gas and electric lights; large garage; price $11,000. Apply to Owner, 224 Ashford St., Brooklyn.

One-family house, substantially built; plot 86x100; restricted neighborhood, overlooking Flushing Bay; 11 rooms, tiled bath; all improvements; $16,500, terms to suit. Elizabeth Neary, Ericsson St., East Elmhurst, L. I.

Belle Harbor—Two furnished ten-room semi-brick houses; all modern improvements; open fireplaces; garage; on ocean block; near Neponsit; $17,500, $17,000. Schuyler 6740.

$3,500 cash buys suburban home, 30 minutes to N. Y.; steam heat, electric lights; excellent location. Robert S. Wood, Room 4644 Grand Central Terminal Bldg.

KEW GARDENS.
Excellent location to build.
Plot 50x125, near station.
Telephone, day, Richmond Hill 2500; night, Richmond Hill 6080.

Corner plot 100x160, Rockaway Park, restricted section. Address Julius Aderer, Inc., 47 West 42d St., New York.

New Jersey—For Sale or To Let.

CLUBHOUSE
of recent erection; modern in every respect; contains 24 rooms equipped with electric call bells; tiled baths with tblets, hot water heat; hardwood finish throughout; completely furnished; also fireproof garage, capacity six cars; situated at 400 N. Albany Av., Chelsea; a most excellent locality, unequaled for the purpose; must be sent to be appreciated. For particulars write J. J. Cleros, 400 N. Albany Av., Atlantic City, N. J.

Exceptional opportunity to buy modern dwelling, 6 rooms and bath; $5,800; hardwood floors, open fireplace, glassed-in porch; corner plot; garage; 30 minutes N. Y. City; sc. commutation fare; terms if required; act quickly. John A. Baldwin, 23 West 42d St., New York City. Tel. Murray Hill 780.

For Sale—Two lots, Palisades Av., Grantwood Heights, Borough of Cliffside Park, N. J.; immediate sale necessary to close estate. For detailed information inquire 964 Ellicott Square, Buffalo, N. Y.

New, well-built house, seven rooms and bath, sun parlor, hardwood floor, vacuum vapor heat, gas, electricity and all improvements; ideal location, near station; $8,000; one-half cash. A. E. Williams, Dunmoor, N. J.

PLAINFIELD, N. J.
House, bargain, 8 rooms, bath; steam heat, electric light; trolley service; plot 100 by 140; more land if desired. A. D. Thompson, 141 Broadway, N. Y.

HOMES WITHIN THE HOUR.

(Sale) everywhere, Phone, call or write, J. Clarence Davies, 32 Nassau St., John 6094.

Attractive residence, 9 rooms, 2 baths; all improvements; garage; corner lot, 75x145; $11,500. C. S. Hoffman, River Edge, N. J. Tel. 712M Hackensack.

England—For Sale or To Let.

TO BE LET FURNISHED.
PORTLAND PLACE, LONDON—One of the finest mansions in this most fashionable and central situation to be let from May next until August; there are 20 bedrooms, 7 baths, 6 magnificent reception rooms with very fine marble paved hall and staircase, exceptionally good domestic offices, white tiled throughout; fitted passenger lift, central heating; telephone with extensions to all principal rooms, &c.; four housemaids left if desired. For further particulars apply to Messrs. Samuel E. Clark & Son, 9 New Cavendish St., Portland Place, London.

Miscellaneous—For Sale or To Let.

NOT FOR RENT.
Cost, however, about $50 per month; very attractive all-year bungalow, every improvement; within half hour commutation, 46 monthly water rights. For permit to see them this week-end, telephone Greeley 2295. L'ECLUSE WASHBURN & CO.,
1 WEST 34TH ST., N. Y. CITY.

New England farms, estates, Summer homes here and girls' camps; free catalogue; largest real estate clearing house in New England. Chamberlain & Burnham, Inc., 294 Washington St., Boston, Mass.

REAL ESTATE WANTED.

We are badly in need of 8-family or larger Bronx apartment houses; also dwelling houses; specialize in Bronx buyers and Bronx property only. Won't you please write or regarding your property for sale? We shall appreciate your kindness immensely. Terms and prices but little considered. S. L. Arnold Co., 538 Tremont Av., Bronx.

WANTED
Walk-ups and small elevator
apartments
WASHINGTON HEIGHTS.
Quick action on suitable properties.
Send full particulars to
BAUER, BELMARE & BLOODY, INC.,
51 East 42d St. Murray Hill 1336.

Small private garage or apartment floor in private garage, for 6 to 8 cars, preferably west side, to lease or possibly buy; send full particulars. G 647 Times Downtown.

Two good walkup apartment houses on west side, full particulars. Block, 412 West 140th St.

Want to lease tenement or apartment house properties; send full particulars. S. Lefkowitz, 40 East 7th St., N. Y. City.

House, good condition, between 70th and 100th Sts.; no agents. Write Room 450, 5th Av., Building, Telephone Gramercy 1808.

Hotel—Will lease resort hotel near city; run in connection with my city hotel. D 269 Times.

Buildings and housing on long lease; everywhere. Write A 236 Times.

REAL ESTATE FOR EXCHANGE.

Wanted, 5-family or private, suitable for 2 families, Brooklyn Heights preferred, to exchange for Bronx, free and clear; owner; price $24,000; terms to suit. W. R. Lilly, 1,933 Broadway.

SUMMER HOMES—Furnished.

New York State.

SUMMER BUNGALOW.
An attractively furnished summer home in Montgomery, Orange County, N. Y., nearly an acre of ground, 3,000 feet above sea level, garden, Craftsman bungalow with large porch, electric light, running water, separate tool house to match; splendid for children. D. R. O'Sullivan, 15 Park Row, New York City.

Long Island.

Manhattan Beach, 5-room cottage, furnished, all modern improvements, 2 inclosed porches facing the ocean, to lease for Summer, $2,000. Bryant Business Exchange, 200 West 42d St. Bryant 8165.

Sea Cliff—Furnished Summer cottages, bathing; convenient commutation. Miss Everitt, Sea Cliff.

New Jersey.

Well-furnished home to rent, June 15 to Sept. 15; five bedrooms, large plot; pleasant gardens; garage; telephone; good train service; reasonable; references required. Hall, 265 Grand Av., Leonia, N. J.

Bradley Beach, N. J., 2½ blocks from ocean front, 9-room furnished cottage, from April 1 to Oct. 1; $1,000; or 6 months, $650. Miss Reimer. Telephone Chelsea 8166.

Connecticut.

For Rent—Owing to prolonged absence I wish to rent for the season my private bungalow, fully and charmingly furnished; gas, electricity, running water; located on the Sound, with private beach privileges. Write Y 751 Times Downtown.

Will buy at once modest country place, with possibilities; Connecticut; convenient commuting distance; within 5 miles of station. Artist, Box 70, Gen. Post Office, New York.

FOR SALE—Fairfield Beach, Conn., desirable cottages, furnished, Mrs T. Hindley, 1,303 Clay Av., Bronx, N. Y.

Two houses, furnished, on Sound, Connecticut shore; excellent conditions; one hour cut; $17,500 and $22,500. Phone Bedford 2614.

Miscellaneous.

Large Colonial house; opposite Lake; New Hampshire; fine trees, fishing, boating, bathing; handsomely furnished. Telephone 2131 Circle, Apt. 2-F, Write 1730 Broadway, Apt. 2-F.

Summer season, three or four room bungalow, furnished; convenience; commuting distance; two adults. B 1190 Times Harlem.

Summer Homes Wanted—Furnished.

Completely furnished house wanted in Long Island or Westchester, from June 1 to Sept. 15 or Oct. 1; within one hour's commuting distance of New York; must have four large bedrooms and sleeping porch with cot beds; living floor; maid's room and bath to also desired; state rent and give references. Z 170 Times Annex.

Wanted, to rent by 2 adults, small furnished cottage; commuting; best care and references. F 910 Times Downtown.

TO LET FOR BUSINESS.

VACANT LOTS on 31st St., near river.
CORNER LOTS with Buildings on 1st Av.
LARGE LIGHT LOFTS on South St.
Brookman Estate, 22 Exchange Place.

To lease, three upper floors, 4 and 6 West 125th St., at present occupied by engineering school; no brokers. Riley Hogan Co., 10 West 125th St.

Offices, two, 466 and 576 square feet; suitable for all purposes; freight and passenger elevator; immediate possession. Louis Wile, 22 East 18th St., 5th floor.

Loft—Corner 6th Av. and 28th St., 1,100 sq. feet; lease for sale; expires Feb. 1, 1922; small rental. Schneider, 1007 Times Building. Bryant 2950.

OFFICES TO LET.
170 6th Av.: immediate possession; fine light. Adams & Co., on premises. Telephone Gramercy 1289.

1,000 feet desirable office space, with passenger elevator; immediate occupancy. Inquire Mr. Clark, top floor, 10 Cortlandt St.

Very desirable store, 31x15, light and heat furnished. 11th St. and University Place. J. E. Knott, 36 Washington Square.

From May 1st, large store between West Broadway and Church St. Call Barclay 8700, Empire Co., 71 Barclay St.

63D, 54 EAST—Entire parlor floor, suitable doctor, dentist or artistic business; rent $2,000 a year. Connerson.

Store and basement, 49 West 34, immediate possession, light manufacturing. Rhinelander 6837.

BOXING CLUB OPPORTUNITY, UPPER WEST SIDE, SEATS 2,000. S. JACOBS, 256 EAST 149TH ST. TEL. MELROSE 9300.

Offices, fireproof building, below Fulton St. Cross & Brown Co., 409 Broadway. Phone Canal 9290.

Desirable store, best location, 62d St. and Madison Av. Inquire, George W. Green, 26 W. 57th St.

Part of or whole of third left to sublet, 25x100 or 50x125. Inquire Liberty Hat Frame Co., 97 Bleecker St.

Store and basement, 22x80, at 50 Carmine St., near 7th Av. Call or write G. N. Bruno & Co., 57 Thompson St., N. Y. City.

Small office and desk room to responsible parties. Call 2 to 4, Architect, 160 West 45th St.

76th, 200 West (Near Broadway)—Two large, light offices; moderate rent; immediate possession.

Have buildings, lofts, stores, factories, for sale or lease for your needs. Speciality Service, 1,482 Broadway. Bryant 9175.

Store, 197 Mercer St., 18x35; steam heat. Cross & Brown Co., 409 Broadway. Phone Canal 9290.

Office to Let—High-class dentist will share three-room suite with business party. Room 1811, 200 B'way.

Loft to sublet, dress plant with 16 machines, 34th St. location; immediate possession. Apply 114 West 26th St., 9th floor.

One loft left at 8 Greene St.; rent $100 per month. Apply Nieburgge & Maxfield, Attorneys, 233 Broadway, New York City.

For Rent—2 factory floors, 20x70, $1,500 per year for both. Dennis Norton, 303 Douglass St., Brooklyn.

Store, Lenox Av. corner, above 125th St., 20x75, with basement; possession Oct. 1. Goodwin & Goodwin, 148 West 57th St.

Office to lease, six years; Whitehall St.; 615 square feet, one flight up; $200 per month. V. Ponjole, 12 State St.

Store in Machinery District,
with basement, elevator, possession May 1. $2,500 year. Block, 12 Elm St.

Store, basement, sub-basement. Warren St., 25x100. Cross & Brown Co., 409 Broadway. Phone 9290 Canal.

Store and basement, Greenwich St., near Desbrosses. Cross & Brown Co., 409 Broadway. Canal 9290.

Corner store, basement, offices; possession April 1; 42 Deans St. Phone Zimmerman, Worth 9578.

374 Broadway, third floor; 1,500 square feet; light offices; $4,500 yearly; available now. Apply S. H. Tyng & Co., 41 Union Square.

Large office, 400 square feet, facing street; moderate rent. Sicklick, 401 Broadway.

Desk room to let; large, light office; telephone service. Room 606, 109 Broad St.

Office, for immediate possession. 118 East 28th, Room 806.

Deskroom, with stenographic and all office facilities. Room 1124, 110 Nassau St.

Loft, 24x91, near 4th Av., 25x56, light. Write Klein, 972 Simpson.

Half of private office; all conveniences; references required. 25 West 42d, Room 816.

Lease 21 years, 40x100, 30th, near 5th Av.; improvement required. C 490 Times.

Deskroom in modern office building. Inquire Madison Square 542.

Light corner office to let. Marks & Morris, 160 5th Av.

TO LET FOR BUSINESS.

PENNSYLVANIA BUILDING,
northeast corner of 31st St. and 7th Av., opposite Pennsylvania Station; entrance 148 West 31st St.

OFFICE AND SHOWROOMS TO LET
for resident buyers, commercial travelers, firms and professional men; all rooms face 7th Av. or 31st St.; will rent single, in suites or entire floors; possession immediately, or April 1. Agent on premises.

15,000 square feet, bargain, quick action; 4-story building and basement, 25x100, connecting 2-story rear building, 25x50; 123d St., near 8th Av.; wagon-sized elevator, excellent for any woodworking or machinists; second floor equipped with woodworking machinery, steam heat, with or without machinery; occupancy April 1. Photo Krast, Plaza, 4048.

BUILDING TO LET.
Six stories, basement. Heated; modern fireproof construction, suitable for service station or any business pertaining to automobile accessories or light manufacturing; central west side; possession June 1st; details upon request. Pritchard, 1,777 Broadway, Suite 3S3. Circle 649 or Greeley 1423.

Corner six-story and basement building, light on three sides, suitable for business or manufacturing, elevator, containing 20,000 square feet, for term of 10 years, near west side subway; net rental $36,000; possession July 1; principals only. J 998 Times Downtown.

LOFT TO RENT,
With Power Plant.
50x80 ft.
Between 27th St. and 30th St.,
Sixth and Seventh Avenues.
Possession May 1.
Y 27 Times.

OFFICES TO RENT,
near ferries, piers and freight stations; steam heat; outside light; 11th Av., southeast corner 24th St.
HENRY BRADY,
200 West 23d St.

One loft, 25x100, 5th, near 6th Av., also one loft, 50x100 and story and basement, 25x100, White St., west of Broadway; store and basement, each 80x100, 346-47 West 26th St.; floor capacity 200 pounds; all four immediate possession. Phone Owner, Greeley 3957.

FOR RENT IN PROVIDENCE—12,000 SQ. FT. FLOOR SPACE FOR LIGHT MANUFACTURING, ON WESTMINSTER ST.; YEARLY RENTAL $3,600. JOHN ROBINSON GUEST REAL ESTATE, 305 INDUSTRIAL TRUST BUILDING, PROVIDENCE, R. I.

MANUFACTURING LOFT TO LET.
steam heat, elevator, 2,500 or 5,000 square feet, fireproof, possession April 15, location 161 Av., near Jerome Av. Kyle & Overpeck-Inc., 256 1st Av., New York City.

LOFTS TO LET, 50x100; MAY; SUITABLE FOR HEAVY MANUFACTURING; LONG LEASE; FREIGHT ELEVATOR, 16x16. ROSENBLIT, 415 EAST 109TH ST. LENOX 8726.

SUBLET TO MAY, 1921.
One unit of 476 square feet; for executive offices only; in the National Association Building. Apply to Suite 910, 28 West 44th St., or phone Vanderbilt 7122.

CORNER LOFT, 16,000 SQUARES, FEET OF HEAVY CONSTRUCTION; TIER AV. NEAR 14TH ST.; IMMEDIATE POSSESSION; LONG LEASE; ELEVATOR; HEAT. JULIUS FRIEND, INC., 1,133 BROADWAY.

Fifth Avenue Corner Store.
Below 54th Street, possession May 1st; also small store on side street, adjoining. Ogden & Clarkson Corp., 606 Fifth Av. Tel. Vanderbilt 1126.

For rent, possession May 1; location, 1164 Broadway, between 27th and 28th Sts.; second floor, left 25x100, basement 25x100, passenger and freight elevators. Inquire Jacob Dreyfus & Son, 200 Fifth Av.

Office Space—Park Place, opposite tube station, 600 to 2,000 square feet at $3 per foot; five-year lease; fifteen minutes to Cortlandt St. Feist & Feist, managing agents, 739 Broad St., Newark.

727 7th Av.,
block above Times Square.
Offices to let; heat, light, service.
Oatman, 1,556 Broadway.

Complete shop, 20 machines, tables, fixtures, &c.; loft 25x90; steam heat; elevator, sprinklered; rent; lease; $100 per month. Phone Spring 2200.

FOR RENT (immediate possession), 1,500 to 2,000 square feet splendid office space, furnished if desired, on 42d, near Broadway. Telephone Bryant 2894 for particulars.

Furnished office, 5th Av., near 42d St., including telephone; 800 square feet; $4,200. Ogden & Clarkson, 606 5th Av. Tel. Vanderbilt 1124.

For Rent—One light loft, 25x200, 447 Broadway, running through to Mercer St.; no manufacturing; 6,000 square feet. Apply in store.

Beautiful loft, 3,560 square feet; sunlight; new building; no manufacturing; 42d West 39th St., between 5th and 6th Avs. Phone Canal 1248.

NOW VACANT, TOP LOFT, LIGHT FROM 2 LARGE SKYLIGHTS AND 4 SIDES; ALSO CONCRETE, MODERN BASEMENT, 235-239 WEST 29TH. PHONE 1ST FLOOR 3071.

One floor, 2,000 square feet; light four sides; immediate possession; for executive offices only; might divide; 59 4th Av., opposite Wanamaker's. Telephone Worth 220.

Private office or desk room to rent in broker's office in financial district; use of ticker and telephone facilities. Apply Room 1415, 66 Broadway.

Long Island.

LONG ISLAND CITY.
5,000 to 100,000 square feet space; early occupancy; or will build to suit.
ROMAN-CALLMAN COMPANY,
Bridge Plaza Bldg. LONG ISLAND CITY.

Brooklyn.

Light corner store, 25x75, to rent for manufacturing purposes; located in the Williamsburg section. Inquire Spiegelman, 970 Eastern Parkway, Brooklyn. Phone 6890 Decatur.

Lease 50,000 feet, brick mill construction; all light floors; steam power plant; ceilings 12 to 18 feet; excellent location; possession soon. Ludden, 372 Fulton St., Brooklyn.

Wanted for Business.

IMPORTER WANTS 6MAY ABOUT 700 SQUARE FEET SPACE FOR EXECUTIVE OFFICES IN HIGH-GRADE OFFICE BUILDING, WEST SIDE, ABOVE 14TH STREET; STATE DETAILS. W 858 TIMES DOWNTOWN.

Executive office space, about 400 square feet, wanted; will take over lease and purchase furnishings, if required; will take possession any time to May 1. Scott, 25 West 50th. 4288 Circle.

Lofts and Buildings—Have responsible clients waiting for space; quick action after receipt of particulars by phone or mail. The Finkelstein Co., 301 Canal St. Telephone Canal 4315, 1456.

Store between 79th and 104th Streets, Amsterdam Avenue, Broadway, or side street; 500 square feet or more; permanent. G 231 Times.

Wanted—Offices, 500 feet, more or less, by reputable, experienced American lawyer; would consider association with law firm or corporation. G 808 Times Downtown.

Wanted, office in financial district by established brokerage house; 600 to 1,000 feet; write giving full particulars. Box 636 Times, 2 Rector St.

Looking for 300 to 500 sq. feet for office; wouldn't mind sharing with responsible people. Jaffe & Co., 84 Market St. Orchard 4334.

Wanted—5,000 square feet or more for light manufacturing purposes, Lexington to 5th Av., 14th St. to 125th St. Tel. Vand. 262, or call or write, 5th floor, 15 W. 44 St., N.Y.C.

Wanted, office space below City Hall, 250 to 400 square feet, suitable for export business; immediate occupancy or from May 1. E 755 Times Downtown.

Printer, running job presses, wants space with concern who could handle cylinder work; references. L 611 Times Downtown.

SMALL OR PART OFFICE
for light packing. G 231 Times.

Desk room wanted, vicinity 42d and Broadway preferred. B 172 Times.

Dentist desires office with ethical dentist, physician, 42d St. district. A 213 Times.

Factory wanted, 5,000 sq. feet ground floor; below 89th. Tel. Spring 9459.

APARTMENTS TO LET.

Furnished—East Side.

47TH AV. HOTEL (corner 4th Av. and 29th)—Apartments, 2 sunny rooms and bath, attractively furnished, parquet floors, full hotel service; one block from subway; $17.50 week and up; under new management.

36TH (Corner Lexington Av., 163)—Apartment hotel, exclusively for women; corner suite, two rooms, bath, beautifully furnished, $20 weekly up. Hotel Rutledge.

51ST, 22 EAST (Near 5th Av.)—Two rooms, bath, living room, bedroom; attractively furnished; quiet refined house; full hotel service.

40S, EAST, Near 5th Av.—Handsomely furnished apartment, 2 rooms and bath; maid, valet service, restaurant; $350 per month. Tel. Vanderbilt 8217.

40TH, 149 EAST—Artistically and completely appointed three-room housekeeping apartment. Apt. 54. Murray Hill 8633.

45TH ST., 2 EAST—To sublet for balance of lease to October 1, very desirable furnished apartment; parlor, bedroom and bath; southern exposure. Apply the Lorraine.

45TH, 6 EAST—Charmingly furnished two-room, bath apartment; maid, valet, meals optional, elevator. Inquire Bell.

53D, 54 EAST—Three attractively furnished rooms, kitchenette and bath, suitable three people; lease October. Plaza 2260.

53D, 37 EAST—Beautiful floor, suitable three persons; bath, electricity. Plaza 2260.

55TH ST., 20 EAST—Completely, elegantly furnished two-room bath and kitchenette, piano; $225; immediate possession; until October. Dillman.

57TH ST., 44 EAST—Two-room apartment; 10 windows, kitchen; beautifully furnished; twin beds; $300 per month; immediate possession; leaving April 1; to responsible people. Plaza 1600.

APARTMENTS TO LET.

Furnished—East Side.

59TH ST., 44 EAST—Two bachelors, couple; large studio room, private bath; beautiful furniture, twin beds; new; leaving city; immediate possession; $125 per month, now to October; lhaze windows.

60TH, 26 EAST—For rent, furnished apartment, bath and kitchenette, to Oct. 1, at $650 per month. Andrade, Plaza 3005.

60TH, 42 EAST—Front basement, furnished to suit; open 11 to 2. Phone Plaza 2974.

69TH ST., 20 EAST—Two rooms, bath, kitchenette; $125. Apply Superintendent.

72D, 25 EAST—Unusually attractive newly furnished 2 rooms, bath and kitchenette; seen 2 to 6, or by appointment. Phone Riverside 9221. Rent.

77TH, 70 EAST—Six large light rooms, 3 baths; moderate rent. Marks.

80TH, 249 WEST—Large room, bath, suite; artistically furnished; block from subway; elevator apartment. Kean.

80TH, 76 EAST—Two floors suitable for doctors and dentists; long lease; shown Saturday and Sunday, 2 to 5 P. M.

80TH, 76 EAST—High class newly decorated apartments, furnished or unfurnished; shown Saturday and Sunday, 2 to 5 P. M.

93D ST. (Corner Madison Av.)—Apartments—Beautifully furnished corner suite, 2 rooms, bath, $60 per room bath up. Hotel Ashton.

96TH, 324 WEST—Sale or sublet five beautiful rooms, piano, Victrola; four flights; phone, electricity. Apt. 5A.

113TH ST., 156 WEST—To sublet four rooms, furnished; only to be seen by appointment. Greeley 4469.

APARTMENTS AT HOTEL ASHTON,
MADISON AV. (S. W. cor 93d St.)—Newly decorated apartments, one room and bath, $60 up; two rooms, bath, $75 up; hotel service; extraordinary value; block from Park; restaurant. Telephone Lenox 372.

APARTMENTS
"In the better houses."
WOOLLEY, WATKINS & JORDAN, INC.,
625 5th Av., at 19th St. Plaza 375.

Beautiful nine-room apartment, furnished complete, 3 master bedrooms and 3 baths; will sublet to Oct. 1; present occupants leaving city; bargain. Phone Plaza 7137, mornings for appointment.

HOTEL REGENT (34 East 32d St.)—Desirable furnished suites, 2 and 3 rooms, newly decorated, $25 up; special rates to permanent guests.

MADISON AV. (31st St.)—May to October, sunny corner, 3 master's bedrooms, 1 maid's room, 1 maid, bath; luxuriously furnished; 3 exposures. Lenox 1393. 1,070 Madison Av., Apt. 7H.

MADISON AV., 348—Furnished apartment, two rooms; telephone mornings. Murray Hill 8080.

MADISON AV., 713 (Corner 62d)—Two bedrooms, living room, bath, kitchenette. Call today, or address Mrs. Newlin, Ritz Carlton.

MRS. WILSON'S
HOME RENTING COMPANY.
TEL. PLAZA 6805. 444 PARK AV.
EXCLUSIVE APARTMENTS.
FURNISHED. UNFURNISHED.

PARK AV. (81st)—4 rooms well furnished; 1st floor; $100. Phone Lenox 6060 forenoons.

PARK AV., 56—Large front room, alcove, kitchenette, bath. Murray Hill 880.

Furnished—West Side.

57TH AV. AND 28TH—Two rooms, bath, kitchenette, $150. Phone Madison 1969.

107TH, 61 WEST—Four rooms, including kitchen, very attractively furnished. Telephone Chelsea 8770. Mr. Nairn.

107TH, WEST (Near 5th Av.)—Two rooms, bath, kitchenette, fully furnished, electric cooking, quiet; $132. April until Fall; no children. Phone Stuyvesant 7208.

107TH, 341 WEST—New elevator building; cleanliness; furnishings unequaled; 1-2-3 rooms, bath; tiled kitchens, kitchenettes; no questionable applicants; highest references; $60-$126 monthly upward. Tel. Bryant 6255.

117TH, 42 WEST—Sitting room, bedroom, bath; $120 month.

125TH, 300 WEST—Four-room apartment, beautifully furnished; elevator; lease six months or longer; $100. Apply 10-3 and 5-8, Apartment 204.

150TH, 69 WEST—Sublet till October or longer 2 and 3 rooms, bath, kitchenette; entire floors; handsomely furnished.

506, (Near 5th Av.)—Apartment, two rooms, kitchenette, bath, handsomely furnished; $125 month. Elberson, 25 West 42d St.

30TH ST., 74 WEST—Finely furnished small apartment with large kitchen and bath; $100; to October or longer.

35TH ST. (corner 7th Av.)—The Regal, modern elevator apartments, newly furnished, hotel service; two rooms and bath; $125-$175 monthly; references required.

5TH, 208 WEST.
HOTEL THORNDYKE,
SPECIALLY ATTRACTIVE 2-ROOM SUITE, WITH PRIVATE BATH, FULL HOTEL SERVICE, SPECIAL WEEKLY AND MONTHLY RATES.

56TH ST., 6 WEST—Three-room housekeeping apartment; newly decorated; charmingly furnished; cool; silver; linen; phone.

56TH, 206 WEST (Hotel Thorndyke)—Very desirable one room and bath; full hotel service; special weekly, monthly rate.

57TH ST., 200 WEST (corner 7th Av.)—To sublet for five months, high-class completely newly furnished four-room (and one servant's room) housekeeping apartment; eleventh floor, with tree view south, east and west; two front and rear elevators; cold air refrigeration; telephone, laundry; piano and player; references essential. For particulars apply De Florez, 402 Madison Av. Telephone Vanderbilt 8587.

57TH, 340 WEST (The Chisholm)—Modern elevator apartment, newly furnished, hotel service; two, three rooms and bath; $30 up weekly; restaurant. Telephone Columbus 134.

57TH—Apartment, seven rooms, two baths, piano, $225. Elberson, 25 West 42d St.

58TH, 152 WEST—Beautifully furnished 4-room, sunny apartment, fourth floor; 4 or 6 months. Apply Superintendent.

59TH ST., WEST (Near Plaza Hotel, Facing Central Park, at New Subway Station)—Most luxuriously furnished three-room apartment, with bath, extra toilet, real kitchen and valet's room; restaurant in building; baby grand, Steinway, shown daily, preferably 2 to 7. Tel. 6820 Plaza, Apt. 38; in forenoon, Circle 3130.

60TH, 38 WEST—Sublet three rooms bath, kitchenette; overlooking park.

60S—New building, large studio, 2 bedrooms, kitchenette, elevator; $238. Columbus 1277.

70S—3 rooms, bath; new building, beautifully furnished; $250. Columbus 1218.

72D, 305 WEST—Comfortable furnished 3-room, 2 baths apartment; short or long lease as desired; rent $300. Telephone Columbus 258.

72D, 210 WEST (Corner Broadway)—Two rooms, foyer hall, kitchenette, bath, elevator, restaurant. Telephone 6260 Columbus.

73D ST., 126 WEST (Hotel Nobleton)—Several beautifully furnished two-room suites, with bath; moderate weekly and monthly rates; $125 monthly up, $35 weekly up.

75TH, 162 WEST—Newly furnished 2-room kitchenette apartment; $175 monthly. Reynolds.

75TH, WEST—Apartment, 2 rooms, kitchen, bath, $125. Elberson, 25 West 42d St.

75TH, 156 WEST—Tastefully furnished 2-room, kitchen and bath; $120.

78TH, 134 WEST—Sublease 6 months; $200 apartment for $160; exceptional.

79TH—8 ROOMS, 3 BATHS.
Immed. poss. Particulars, Vanderbilt 1480.

79TH—Exceptional six-room apartment, April 1 till October; $350 month; adults only; no agents. Phone Schuyler 6802.

80S—Beautifully furnished 7-room apartment, sublet, $225 month; fireplace, electricity, elevator, one flight. Apt. 2, Schuyler 4750.

80S, WEST—Apartment, seven rooms, two baths, handsomely furnished, grand piano; $200 month. Elberson, 25 West 42d St.

80S—Beautifully furnished, all outside, 6-room apartments; $175. Cathedral 8825.

81ST, 204 WEST—Unusually attractive, well furnished 3-room apartment; elevator; kitchen.

84TH, 48 WEST—Large living room, bedroom, kitchen, foyer hall, bath; newly furnished; $125. Call Cathedral 6066 appointment.

86TH, 309 WEST—Charming one room, bath apartment; modern; restaurant; service. Hussey.

87TH ST., 132 WEST—Large room, dressing room, kitchenette, bath; electricity.

90TH, 323 (Riverside Drive)—Spacious, 2d floor, bath, kitchenette, gas, electricity, services; $140.

90S (West End)—Five rooms, 2 baths; 2 bedrooms, river view; rent to October, possibly longer. Columbus 3914.

90S—Apartment, five rooms, bath; very attractive; $165. Elberson, 25 West 42d St.

93D (Riverside)—Attractive suite, homelike (Catholic family), kitchenette, lavatory and next bath, in private elevator apartment; two business women; $12.50 week each. A., 2,481 Broadway.

97TH AND BROADWAY—Sunny eight-room apartment, newly and exclusively furnished; will sell lease and furniture; desirable opportunity. Phone Bryant 5402.

97TH, WEST—Seven rooms, well furnished, piano, modern rent, from May to October; $300 monthly. B 184 Times.

98TH, 548 WEST (Broadway)—Attractive, comfortable home; seven rooms; completely furnished apartment.

102D, 235 WEST (Corner Broadway)—Front 2-room suite, modern apartment; reasonable.

103D, 239 WEST—5 rooms, bath, kitchen, furnished; sell reasonable; lease. Little.

106TH, 230 WEST (Near Riverside)—Exceptionally beautiful, homelike, 2-room kitchenette apart.; $165 monthly; exclusive section, rare opportunity.

110TH (Broadway)—Suitable furnished 8-room corner apartment; 3 baths; $300. Cathedral 6028.

APARTMENTS TO LET.

Furnished—West Side.

112TH (Broadway)—Unusually beautifully completely furnished 3-room apartment; $135. Cathedral 5825.

118TH, 610 WEST (Grant Court, near Riverside Drive)—Five rooms, completely furnished; high class. Fisher.

118TH, (1,054 Amsterdam Av.)—Attractively furnished modern 4-room apartment; piano; lease 3 months; $125 monthly. Morse.

114TH ST., 60r WEST—3-room Kitchenette apt., $165 a month. Hollis.

116TH (Near Drive)—Apartment, six rooms, bath, $130. Elberson, 25 West 42d St.

118TH, 210 WEST (Hotel Oneil)—Just vacated, very desirable two rooms and bath; full hotel service; special weekly and monthly rates.

118TH, 430 WEST—Six rooms; all outside; fully furnished. Phone Morningside 2462.

134TH, 546 WEST—Fine furnished rooms; 1 or 2 persons; reasonable; elevator. Call all week, Apt. 33.

126TH, 619 WEST (Apt. 3)—Four complete rooms, $100; references; lease.

150TH, 400 WEST—Seven rooms, handsomely furnished; piano; April 1-Oct. 1; $175; exceptional; evenings, Sunday. Mrs. Gabriel.

144TH, 601 WEST (Subway)—Exceptional four large complete housekeeping rooms, elevator apartment; most attractively furnished; all rooms with river view; $160; lease sale; references.

190TH, 600 WEST—

SITUATIONS WANTED—Female.

YOUNG GIRL seeks position as parlor maid or chamber maid. 44 West 56th St.

YOUNG LADY wants position of executive character; has been assistant to the general buyer and merchandiser of the largest mail-order house of its kind in the East; capable of handling everything pertaining to buying. G 636 Times Downtown.

YOUNG LADY, knowledge of bookkeeping, typewriter and general office routine, wishes connection with reliable concern. L 268 Times.

YOUNG LADY wishes position as assistant bookkeeper and cashier; 2 years' experience; A1 reference. G 680 Times Downtown.

Employment Agencies.

SHEPHERD'S AGENCY—Help by month, week or day. 107 W. 125d St. Morn. 6916.

SITUATIONS WANTED—Male.

ACCOUNTANT, TWELVE YEARS' PUBLIC ACCOUNTING, SPECIALIZING IN COSTS, STATISTICS, ORGANIZATION, TAX RETURNS, SEVEN YEARS' MANUFACTURING AND BANKING EXPERIENCE, DESIRES POSITION AS AUDITOR OR CONTROLLER; AT PRESENT ASSISTANT AUDITOR OF LARGE CORPORATION; AGE 30, CHRISTIAN, MARRIED; EXCEPTIONAL CREDENTIALS. L 624 TIMES DOWNTOWN.

ACCOUNTANT—Books systematized, audited, closed; tax specialist; arrangements firms without bookkeepers; corporation, partnership accountancy; reasonable. Greene, 1457 Broadway, Terminal Building. Telephone Cortlandt 1879.

ACCOUNTANT—Books opened, closed, audited, tax reports; arrangements firms without bookkeepers; $2.50 weekly; corporations organized. Goldwater, 133 Nassau. Telephone Beekman 1206.

ACCOUNTANT, competent junior, two years' experience with public accountant, wishes position with firm of certified accountants; references. A. Sobel, 372 Rodney St., Brooklyn.

ACCOUNTANT,
office manager, systematizer, capable man, can start at once available; fair salary until capabilities are demonstrated. G 843 Times Downtown.

ACCOUNTANT-AUDITOR, 34, married, 16 years' experience; systematize, instruct, take full charge; salary $50; references. G 406 Times.

ACCOUNTANT, junior, 19, experienced, advance Pace student, employed present, desires position with accounting firm. L 619 Times Downtown.

ACCOUNTANT, 22, experienced junior-semi-senior, college education, expert stenographer, seeks connection certified accountant. Address, 1118 East 161st St.

ACCOUNTANT, junior, 21, 1 year accounting N. Y. U., 2 years' bookkeeping experience, typewriting, desires position with accounting firm; salary secondary. A 234 Times.

ACCOUNTANT-BOOKKEEPER, 20, experienced junior and bookkeeper, second year evening university student seeks position. G 811 Times Downtown.

ACCOUNTANT—Books opened, closed and audited; arrangements firms without bookkeepers. H 269 Times.

ACCOUNTANT, senior, conversant tax matters, desires part-time engagements. L 290 Times.

ACCOUNTANT, junior experienced, Pace trained; competent bookkeeper. B 999 Times.

ACCOUNTANT, American, office manager, best reference, desires position; $55. C 510 Times.

ACCOUNTANT, young man, 24, experienced, N. Y. U. training; capable to conduct audits; $30. G 830 Times Downtown.

ACCOUNTANT, junior, 22, university training, experienced, efficient, pleasant appearance. G 557 Times.

ACCOUNTANT, 26, experienced, desires connection with certified accountant. C 476 Times.

ACCOUNTANT, cost, practical; factory experience; university training in theory. B 168 Times.

ADVERTISER, 33, considerable experience administrative, secretarial, commercial, seeks corporation, firm or private individual requiring thoroughly reliable, trustworthy, resourceful person; college education; high-grade references; moderate salary. D 272 Times.

ADVERTISING—Young student of Columbia wishes position combining theoretical with practical; salary secondary. B 209 Times.

ARCHITECT, thoroughly familiar with EVERY branch of the profession, including financial, desires position with New York builders; salary to start $7,500 per annum. A 210 Times.

ASSISTANT, 35, at present employed as salesman, wishes position requiring experience and common sense, preferably small concern as broker's office; has managed an estate; could take charge; no selling. B 187 Times.

ASSISTANT TO EXECUTIVE—Young man, 20, desires position offering opportunity for future; expert secretary-stenographer, well educated, good correspondent; limited business experience. G 638 Times Downtown.

BILL CLERK, Moon-Hopkins machine; 3 years' experience. B 1191 Times Harlem.

BOOKKEEPER, 26, married, thoroughly experienced in credits and collections and accounting, would like to hear from a concern looking for a live man with these qualifications. B 213 Times.

BOOKKEEPER-ASSISTANT— Complete charge; experienced double entry, trial balances, controlling account; college education; $30. J 975 Times Downtown.

BOOKKEEPER—Young man, employed at present, will take charge of office and assistants, if any; 4 years' experience; salary start $35. B 167 Times.

BOOKKEEPER-ACCOUNTANT — 24; expert correspondent; good office man; five years' experience; possesses initiative, character and personality. Call University 5886 or write G 498 Times.

BOOKKEEPER, stenographer, experienced office man; well educated; $30. N 070 Times Downtown.

BOOKKEEPER-STENOGRAPHER, experienced, wants permanent position. B., Post Office Box 844, Brooklyn.

BOOKKEEPER, thoroughly experienced double entry, controlling accounts; A1 references. A 237 Times.

BOOKKEEPER, office manager, executive ability; take complete charge; experienced investment; references. B 193 Times.

BOOKKEEPER, 4 years' experience, desires position; salary $35. J 984 Times Downtown.

BOOKKEEPER-ACCOUNTANT — Special arrangements with firm without bookkeeper; reasonable. L 863 Times.

BOOKKEEPER, Christian, capable any capacity. Box 63, Station "W," Brooklyn.

BOOKKEEPER, 6 years' experience trial balance, control accounts; $35. C 494 Times.

BOOKKEEPER, accountant, 27; competent executive. William Chelsky, 47 East 3d St.

BUYER AND MANAGER, 12 years with ladies' ready-to-wear stores, desires connection with retail store or resident buyer's office. F 979 Times Downtown.

CHAUFFEUR, private, capable in every respect; six years' experience with private families; very best references; excellent mechanic, dependable, neat appearance; city, country or touring. Telephone Greeley 4260.

CHAUFFEUR—We have several good men with from 3 to 9 years' references on last positions; this is not an employment bureau; society of Professional Auto Engineers, 1,947 Broadway. Tel. Columbus 10878.

CHAUFFEUR, married man, 6 years' experience, wishes position with private family; careful driver; make own repairs; salary $35; best reference. L 606 Times Downtown.

CHAUFFEUR-MECHANIC, married man, 30 years, with 12 years' experience, of good habits and excellent references, desires position; salary $40. Tannhauser; phone Riverside 5630.

CHAUFFEUR, five years' experience hackman, desires position with private family; single; careful driver; $30. Gillman, 56 East 126th.

CHAUFFEUR, mechanic; eight years' experience on high-grade cars; best references. Richard, 203 West 87th.

CHAUFFEUR, 35, married, 9 years' experience; best reference; country or out town. Telephone Bedford 8558. K 55 Times.

CHAUFFEUR-MECHANIC, long experience, wishes position; any car. Lucke, 168 East 91st.

CHAUFFEUR, graduate; young man, Spanish Indian, desires position private family; best of reference. Tel. Audubon 1350.

CHAUFFEUR—City, country; excellent references, L. Reilly, 118 East 111th. Rhinelander 4783.

CHAUFFEUR, private, good mechanic, excellent references. Sinclair, 237 East 117th St.; phone 7795 Harlem.

CHAUFFEUR wishes position with private or commercial. Dan Fox, 405 West 168d.

CHEMIST, expert, pharmaceutical, toilet goods, extracts, perfumes, technicals, &c.; also consultation, instruction and supervision work. Address Chemist, Box 6, 1,358 3d Av.

COOK-BUTLER—Couple, French, first-class; wife cook, man butler; understands cars; $175; adult family; no laundry. B 197 Times.

CORRESPONDENT-BOOKKEEPER, Belgian, 12 years' experience import-export, speaks and writes fluently English, French, German, Spanish, Dutch. Frys, 231 Bloomfield, Hoboken, N. J.

DRAFTSMAN, junior, neat, accurate, tracer, knowledge mechanical drawing, desires position in city; salary $35. G 800 Times Downtown.

DRAFTSMAN, architectural designer for seven years, wishes to make change to better himself. G 668 Times Downtown.

DRAFTSMAN, helper, good tracer, 4 years' experience and neat worker (colored); amenable for the trade. C 488 Times.

SITUATIONS WANTED—Male.

EXECUTIVE or assistant executive, 37 years old, two years' college, at present superintendent in factory employing 70 men, intimate, production-management lay out, qualified to conduct office, desires position in large organization where opportunity is great; present salary will be secondary to future. H 283 Times.

EXECUTIVE, 30, excellent bookkeeper, accountant, correspondent, desires position where opportunities are not limited. J 918 Times Downtown.

EXPORT
salesman seeks connection with a commission house which knows the market of Guatemala and allows liberal terms of payment; basis commission. X 2182 Times Annex.

FACTORY MANAGER.
Well versed in the intricate details of manufacturing; also have had considerable experience in handling help, both office and productive; auditor, cost accountant; age 35; best credentials. Knight, 1,072 Bergen St., Brooklyn.

GARDENER, single, age 32, wishes position with private family; understands all garden work and flowers; long experience in this business; best references from last place; can be seen for interview by appointment. G 948 Times.

GARDENER—Japanese; head gardener private place; 11th experienced outside and under glass; good knowledge of landscape work; excellent reference; age 30, single; please state wages first letter. L 212 Times.

GENTLEMAN, Spanish, 34, former manager of a motion picture concern; very well experienced in film business. Reply stating salary and kind of work, to P. O. Box 151, Station G.

GROCERY BUYER, experienced chain store buyer and manager, desires interview. C 481 Times.

MAN of ability and strong personality desires position as New York sales representative or manager; 15 years' experience in selling railway apparatus and supplies; salary and commission desired; territory to include Boston to Washington and North to Boston, if necessary; good reason for desiring change; capable of forming close acquaintances; only those desiring high-grade man reply. Address P. O. Box 118, Philadelphia, Pa.

MAN, 31, wishes position in exporting house, hotel or with private party; has some knowledge as salesman; is good electrician; would consider proposition to travel to South America or Europe; speaks English, Spanish, French. T 310 Times.

MAN, 37, wishes position in foreign department of a bank; high school education; speaks Russian, Polish and Hebrew; good references. G 644 Times Downtown.

MAN, 34, experienced insurance, law, desires outside work; 6 611 Times Downtown.

MAN, 28, wishes position, any kind, in garage. G 906 Times Downtown.

NURSE, graduate, wants position; would travel; speaks French and English; can massage. Morningside 5100, Apartment 66.

OFFICE MAN desires opportunity with American concern in France; college trained; cost accounting and secretarial experience; at present employed, but am seeking a real future. B 202 Times.

OFFICE MANAGER, bookkeeper, 27, ten years' mercantile experience, full charge, executive ability, A1 references, desires connection offering good prospective future. G 615 Times Downtown.

OFFICE MANAGER, accountant, bookkeeper, 32, seeks connection where ability is recognized; 4 years' manufacturing experience; thoroughly competent; highest credentials; $45. L 613 Times Downtown.

OFFICE MANAGER or assistant to executive, 29; experienced correspondent and cashier; knowledge accounting, credits, office management and sales. Times.

OFFICE MANAGER and accountant, thoroughly experienced, college graduate, also accounting graduate; opportunity preferable to initial salary. L 606 Times Downtown.

OFFICE ASSISTANT, 22, executive, knowledge bookkeeping, correspondence, sales. J 994 Times Downtown.

PHYSICIAN — Young, intelligent, Christian physician desires any kind remunerative employment mornings, evenings. C 440 Times.

SALES MAKER—Aggressive, wide awake, money-making specialty salesman (35), now employed, desires connection as sales manager with A1 house; have executive ability, strong force of character and can create and manage successful selling force; understand correspondence, advertising, collections; New York, New Jersey or Pennsylvania preferred; state proposition. L 274 Times.

SALESMAN, 21; Christian; six years' selling experience, with good record, anxious to represent manufacturing concern where energy and progressiveness are essential to success; willing to work on inside to become familiar with the line; remuneration no object at the start. V. B., 427 East 44th St., Brooklyn.

SALES REPRESENTATIVES, two brothers, to cover England, Scotland and Ireland for two years; high school education from Glasgow, Scotland; American citizens; experienced in machine shop, building trades and insurance; good records; both mechanics and ambitious; minimum salary $3,500. Logue, 356 President St., Brooklyn.

SALESMAN, city or out of town; young man now employed wishes to make change; good line of hosiery, underwear, shirts; commission basis; excellent references. L. H., 1,041 Halsey St., Brooklyn.

SALESMAN with following in New England, Pennsylvania, New York and city, desires connection on commission with factory lines; art, needlework or kindred lines. B 175 Times.

SALES—or representative position desired, experienced salesman; city or travel; no securities, books, insurance; position with future desired; salary to begin no object. G 820 Times Downtown.

SALESMAN—Pep, personality, efficient correspondent, fifteen years road experience, seeks immediate connection good proposition not requiring too much time on road; best references furnished. B 177 Times.

SALESMEN, two experienced, desire to exclusively represent reliable firm handling a staple line in Maryland or adjoining States on commission basis. G 500 Times.

SALESMAN, excellent representative, capable, wishes association with reputable concern offering development opportunities. G 518 Times.

SALESMAN, well-established following among Southern jobbers and their salesmen, open to join sales force selling jobbers only; salary or commission. L 299 Times.

SALESMAN, experienced, wants Eastern States rights for any staple line; commission basis. B 504 Times.

SALESMAN, energetic, experienced, seeks connection; small salary and commission. C 509 Times.

SALESMAN, age 29, enthusiastic, systematic, convincing worker, at liberty. A 220 Times.

SALESMAN, experienced, retail kodak department; salary $35 and future for energetic young man. W 405 Times.

SALESMAN, real estate, desires position in buyer office; must have salary and commission basis; reference. G 901 Times Downtown.

SALESMAN, manager; ten years' experience wholesale and retail lines. B 502 Times.

SALESMAN, young man, with 4 years' experience, desires position. A 211 Times.

SALESMAN, young man, seeks connection inside or outside salesman. K 101 Times.

SHIPPING CLERK and packer, 24, experienced in hosiery, underwear, dry goods and notions, desires position; $30 to start. Fein, 27 Market St., city.

STENOGRAPHER-BOOKKEEPER, experienced, wants permanent position. S., Post Office Box 244, Brooklyn.

STENOGRAPHER, Spanish translator, steamship, export, night work, anything. G 904 Times Downtown.

STENOGRAPHER, knows bookkeeping, 4 years experience, desires position. G 675 Times Downtown.

STENOGRAPHER, assistant bookkeeper, ten years' electrical, Government and newspaper experience. G 558 Times.

TOOL DESIGNER—Expert on punch and dies; shop and technical experience; would like to connect with permanent position with chance to get ahead. E 783 Times Downtown.

YOUNG MAN, 23, good bookkeeper, stenographer and correspondent; 4 years' experience; highly recommended. B 164 Times.

YOUNG MAN, 22, college graduate, neat, ambitious, desires connection offering advancement; start at bottom. G 241 Times.

YOUNG MAN, 24, clerical and sales experience, desires position connecting with good establishment. H. Rothgans, 1,900 Brook Av.

YOUNG MAN, 21, wishes clerical position; 3½ years' experience in office routine; excellent references. B 1217 Times Bronx.

YOUNG MAN wishes position as chauffeur, private or commercial; best references. R. Folkerts, 89 Hyatt Place, Yonkers, N. Y.

YOUNG MAN, 29, with selling ability, desires position with reliable firm; ambitious. Box 46, 1,162 Myrtle Av., Brooklyn.

YOUNG MAN, 28, possessing tact, initiative, desires position where merit will be appreciated. H 380 Times.

YOUNG MAN, 24, seeks inside position with wholesale house; salary $30. A 1100 Times Harlem.

YOUNG MAN, 26, desires position; ex-service, 1920; neat, intelligent, good penman, figures; salary $30-$35. Broad 8740.

YOUNG MAN, 21; position with bright future depending upon self-effort; knowledge of Spanish. A 1101 Times Harlem.

YOUNG MAN, 28, present in postal service, desires change with chance advancement; inside or outside. C 901 Times.

YOUNG MAN, 17 years, desires position with reliable firm; clerical work; good references. Box 11, 1,464 3d Av.

YOUNG MAN, 20, salesman, thoroughly experienced in office work, desires to connect with growing concern. H 180 Times.

YOUNG MAN, desires position after high school or evening. Feliam 4704.

YOUNG MAN, 23, desires position, 10 A. M. to 3. C 498 Times.

YOUNG MAN, 27, stenographer, college education, sales experience. B 208 Times.

YOUNG MAN, 20, wishes outside position as collector or take orders from customers, or something of similar nature; will furnish references and securities if necessary. N. L., 1,539 45th St., Brooklyn.

YOUNG MAN, 24, high school education, neat appearance, knowledge stenography, typewriting, correspondence, selling experience, desires to connect with concern offering opportunity. B 179 Times.

YOUNG MAN, a Columbia student, desires position between hours of 8 A. M.-2 P. M.; can furnish highest references; chemical or technical plant preferred. M. Cohn, 1,358 50th St., Brooklyn.

YOUNG MAN, 21, high school education, 3½ years' business experience; inside salesman, office executive; references. B 190 Times.

YOUNG MAN, 25, experienced buying, selling general merchandise, export southern trades, desires position; references. G 679 Times Downtown.

YOUNG MAN, 22, college education, clever, tactful correspondent, keen analyser and detail man, capable performing high-calibre office work, desires position. B 216 Times.

YOUNG MAN, 22, educated, neat appearance, wide secretarial, public accounting, selling experience, seeks desirable connection. G 556 Times.

YOUNG MAN, 20, college education, desires connection reputable manufacturing or import house; advancement, future. L 601 Times Downtown.

YOUNG MAN, 20, college education, desires connection reputable concern, any line; opportunity above salary. L 602 Times Downtown.

YOUNG MAN, 19, attending evening college, desires position with reliable firm; personal references. C 490 Times.

HELP WANTED—Female.

ADDRESSOGRAPH and graphotype operator; permanent position; knowledge of typewriting desired, but not necessary. Apply Richardson & Boynton, 260 5th Av.

ASSISTANT BOOKKEEPER, one having ledger experience preferred, unusual advancement for right party; state age and salary. R. B., 639 Times Downtown.

ASSISTANT BOOKKEEPER, familiar with customers' letters, monthly trial balances and controlling accounts. W 548 Times.

BILL CLERK ON UNDERWOOD TYPEWRITER; MUST HAVE EXPERIENCE; WAGES $18 TO START. APPLY TO MISS DOREMUS, PETER HENDERSON & CO., 33 CORTLANDT ST.

BILL CLERK, Underwood machine; must be rapid and accurate; good at figures; in reply state fully experience, firms employed by, age and salary. W 740 Times Downtown.

BILL CLERK for factory; bright, quick and accurate; hours, 8:30 to 5:30; wages, $23; over 25, Gramercy 400.

BOOKKEEPERS IN ACCOUNTING DEPT.
Preferably business school graduates, desirous of developing for permanent positions; publishing house offers opportunity on ledger work, with pleasant surroundings and congenial hours, 9 to 5, 1 P. M. Saturday; pay to start $70 a month, with advancement. W510 Times.

BOOKKEEPER and stenographer to take charge of full set of private office books in permanent and transit hotel; payroll and trial balance; state experience and where previously employed; $100 per month and meals. W 544 Times.

BOOKKEEPER to take off balances and customers' ledgers; only those with similar experience need apply; moderate salary to start with; chance for advancement. W 530 Times.

BOOKKEEPER—Double entry, controlling accounts; experience with manufacturing concern; good position for competent party; state age, references, ability and salary. J. P., 204 Times Downtown.

BOOKKEEPER-STENOGRAPHER, experienced; manufacturing, export experience preferred. Call Superior Tobacco Co., 305-7-9 Rodney St. (near Williamsburg Bridge), Brooklyn.

BOOKKEEPER AND BILL CLERK—Apply 9-11 A. M., Columbia Alumni Federation, 311 East 10th, Columbia University, Broadway and 116th St.

BOOKKEEPER who can do typewriting and stenography; plumbing experience preferred; good position for right party. D 363 Times.

BOOKKEEPER for cloak house; must be thoroughly competent, capable taking full charge of office. Call 45 West 25th St., 8th floor.

BOOKKEEPER-STENOGRAPHER, for uptown real estate concern; good future; $30-$35. Call Rembrandt Realty Co., 1,909 Broadway, southwest corner 149th St.

BOOKKEEPER, thoroughly experienced double entry, capable of taking full charge controlling accounts and trial balance; state age, experience and salary. W 506 Times.

BOOKKEEPER-STENOGRAPHER — Experienced double entry controls. Miller Sykes, 326 4th Av.

BOOKKEEPER, assistant and stenographer; one experienced in cloak and suit line preferred. Box A. W., 1,414-1,270 Broadway.

BOOKKEEPER, experienced, Underwood machine; accurate at figures; state salary. S. L., 807 Times Downtown.

BOOKKEEPER-STENOGRAPHER, competent double entry; plumbing, heating contractors. Walsh & Wertheim, 55 W. Houston St.

BURROUGHS BOOKKEEPING MACHINE OPERATOR,
by large shirt manufacturer; must be thoroughly experienced, quick and competent; starting salary $25; state full particulars. L. R., 720 Times Downtown.

BUYER AND MANAGER,
one who is capable of buying and managing waist and underwear specialty shop; liberal salary and commission. Apply before 10:30 A. M., or write. All applications treated confidential.
LIBERMAN BROS.,
130 West 126th St.

CASHIER WANTED; STEADY POSITION. APPLY AT TRULY WARNER, 1,495 BROADWAY.

CASHIER; experienced in retail store large auto accessory house. Apply Manager, Times Square Auto Supply Co., 1,743 B'way.

CATALOGUER, film, with good education, able to read motion picture negatives and typewrite cards. Apply Mr. Ellis, Room 807, Universal Film Co., 1,600 Broadway.

CLERICAL WORKERS.

School graduates and girls desiring to enter business life will find congenial employment and an opportunity to learn proper business methods.

BELLAS HESS & CO.,
95 Morton St.,
Near Christopher St. Ferry.

CLERICAL.
SEVERAL BRIGHT GIRLS
for clerical positions in a Brooklyn office; hours 9 to 5, half day Saturday.
C. J. TAGLIABUE MFG. CO.,
18 334 St., Bush Terminal, B'klyn.
Take elevator to 5th floor.

CLERICAL WORKERS;
must be quick and accurate at figures and have had some high school training; $15 to start; good advancement. Bristol Myers, 281 Greene Av., Brooklyn.

CLERICAL WORKER FOR BILLING AND ACCOUNTING DEPARTMENT IN MANUFACTURING CONCERN; SALARY $15 START. C. W., 572 TIMES DOWNTOWN.

CLERICAL ASSISTANT—Experienced; must know stenography and typing. Spindel & Rosenthal, 10 West 20th St.

CLERICAL WORKERS; salary $13 to $20, according t experience and capabilities. C. W., 185 Times.

CLERICAL ASSISTANT—Experienced; must know stenography and typing. Spindel & Rosenthal, 10 West 20th St.

CLERKS.
Several good openings in our office for refined young ladies to copy orders; good penmanship and neat work essential; good salary.
GREAT ATLANTIC AND PACIFIC TEA CO.
115 IMLAY ST., CORNER COMMERCE, BROOKLYN.
Take Crosstown Erie Basin car to Verona St.

CLERKS.
BRIGHT YOUNG WOMEN FOR GENERAL CLERICAL WORK IN LARGE WHOLESALE HOUSE; ADVANCEMENT DEPENDS UPON MERIT; SALARY $15 TO START; HOURS 8:30 TO 5; SATURDAY 1 P.M. APPLICATIONS MUST STATE AGE, EXPERIENCE AND NATIONALITY. V 701 TIMES DOWNTOWN.

CLERKS.
Girls as office assistants, in clerical departments of rapidly growing publishing house; congenial surroundings; pleasant hours, 9 to 5, ½ day Saturday; excellent opportunity to advance in responsibility and pay if capable and attentive to duties; pay to start $55 per month and bonus. W 511 Times.

CLERK, knowledge of typewriting, essential that you are able to handle detail work with accuracy. Columbia Graephone Co., 102 West 38th St.

CLERK in office; previous experience unnecessary; $10-$17 to start. Call 10-1 or write the Celluloid Co., 30 Washington Place. Ask for Mr. J. R. Walsh.

CLERK-CHECKER wanted in large advertising agency to check newspapers; good opportunity to right girl; state age, experience and salary. 288 Times.

CLERK for office; clerical experience tactful. Apply Mr. Clark, St. Luke's Hospital, 113th and Amsterdam Av.

CLERK—Young lady to do general filing and office work; salary to start, $12. Apply 452 Water St.

CLERK, young woman for office; must be familiar with typewriting. Hospital, 113 East 77th St.

CLERK—Young lady to assist in cost department; must be neat and accurate at figures; salary $15. W 548 Times.

CLERK—Girl to assist in filing department; steady employment; salary $12. P. O. Box 836, City Hall Station.

HELP WANTED—Female.

CLERKS
FOR POSITIONS IN OUR GENERAL OFFICES. IT WILL PAY TO INVESTIGATE THE OPPORTUNITIES OFFERED IN THE GENERAL MAIL ORDER BUSINESS, FOR FEMALE WORKERS.
THE STARTING PAY IS GOOD AND YOU WILL FIND ADVANCEMENT RAPID.
TAKE ANY CAR TO THE SANDS STREET STATION AT BROOKLYN BRIDGE.
THE
CHARLES WILLIAM STORES,
25 WASHINGTON STREET,
BROOKLYN,
NEW YORK.

CLERK.
Young woman in national advertising agency; experience not essential; must be intelligent and accurate; fair education; hours 9 to 5; state salary desired, age and nationality to C. L. K., Box 40, Postal Station F, New York City; give telephone number.

COOK-MANAGER, experienced who can take care of 40 boarders on own account; private family hotel. Telephone Tompkinsville 2046. J. G. Patterson.

COOK, good; Irish girl; $65-$70. Write Cook W., 1,335 3d Av.

CORSET FITTERS,
must be experienced.
Excellent salary; unusual opportunity for advancement. Apply Superintendent's Office, 8th floor, James McCreery & Co., 35th St., employes' entrance.

COUPLE MAN, GARDENER; WIFE, LAUNDRESS AND GENERAL ASSISTANT, TO GO TO HOME ON LONG ISLAND SOUND. APPLY MARCEAU, 624 5TH AV.

DESIGNER, THOROUGHLY EXPERIENCED ON INFANTS' AND CHILDREN'S FANCY HATS; EXCEPTIONAL OPPORTUNITY TO RIGHT PARTY. 48 WEST 36TH ST., 10TH FLOOR.

DICTATING machine transcribers; with insurance experience preferred; permanent positions; excellent chance for advancement. Address P. O. Box 325, City Hall Sta., N. Y.

DRESSMAKERS,
IMPROVERS.
J. FARR CO.,
2 West 57th St.

ELLIOTT-FISHER OPERATOR.
$20 to start; Christian firm desires experienced biller; excellent opportunity. J. H. Frost, 119 Chambers St.

FILERS.
Graduates of school will be taught correct filing methods, with liberal salary; advancement as you develop.
BELLAS HESS & CO.,
95 Morton St.,
Near Christopher St. Ferry.

FILE CLERK,
WITH EXPERIENCE AND KNOWLEDGE OF TYPEWRITING; A GROWING LONG ISLAND CITY PUBLIC UTILITY CORPORATION; OPPORTUNITY FOR ADVANCEMENT; STATE AGE, EXPERIENCE AND SALARY DESIRED. ADDRESS, EDUCATIONAL, BOX 48, LONG ISLAND CITY.

FILE CLERKS.
Large filing department of Christian financial institution offers positions to intelligent girls with library training or business filing experience; salaries $75-$90 start. Phone Murray Hill 3415.

FILE CLERK, experienced, for export firm; simple filing system; pleasant surroundings, easy hours; salary $18-$20 per week; advancement. Apply Dayton, Price & Co., 405 Lexington Av.

FILE CLERK, beginners taken; permanent position; state age, salary and experience, if any. B 703 Times Downtown.

FILE CLERK, experienced, competent, knowledge of typewriting preferred. Call 1,765 Broadway, Room 507.

FILE CLERKS; salary $13 and upward, according to experience. F. C., 189 Times.

GENERAL HOUSEWORKER, references; two in family; small apartment; no laundry; call Friday or Saturday morning. 106 West 55th. Apt. 6A.

GIRLS.
FRANKLIN SIMON & CO.,
5th Av., 37th and 38th Sts.,
Offer the Most Liberal
Salaries
to
BRIGHT GIRLS
as Stock Clerks, Clerical Workers, Messengers, etc.; permanent positions and opportunity for rapid advancement.
APPLY
APPLICATION OFFICE,
6 West 38th St.,
8th Floor.

GIRLS,
CLERICAL WORKERS, TYPISTS, FILERS, MAIL OPENERS, OFFICE ASSISTANTS AND COMPLAINT ADJUSTERS.
Unusual opportunities for inexperienced girls entering business life to secure correct methods in a fast growing concern; liberal pay, opportunity and advancement into higher and better-paying positions.
BELLAS HESS & CO.,
95 Morton St.,
Near Christopher St. Ferry.

GIRLS.
Young ladies with some high school education to work in office of large publishing house; experience unnecessary, splendid chance for advancement; salary to start $12 per week. Apply J. M. Mackay, Iron Age Publishing Co., 239 West 39th St.

GIRL, office work, to generally assist about busy office; beginners between 15 and 17 years of age preferred; fine opportunity to get a good business knowledge; state age and salary; permanent position to willing party. E. 794 Times Downtown.

GIRLS—Large company requires several girls from 14 to 16 to begin as messengers in the office and qualify for filing or clerical positions later on; excellent chance for advancement. Address P. O. Box 325, City Hall Station, N. Y.

GIRLS—GIRLS,
for large publishing house, to check orders and revise bills; also several typists; all permanent positions. Harper & Bros., 321 Pearl St. Mr. Curran.

GIRL in law office to attend to telephone and filing; beginner with some knowledge stenography preferred; state salary desired. E 788 Times Downtown.

GIRLS FOR OFFICE WORK; OVER 16 YEARS OF AGE; $15 TO START. APPLICATIONS MUST STATE AGE, EXPERIENCE AND NATIONALITY. V 701 TIMES DOWNTOWN.

GIRL for billing clerk in wholesale house, must be correct at figures; good position with advancement; Christian house. G 674 Times Downtown.

GIRLS for perfumery factory; we can use girls with or without experience; good surroundings; pleasant work; must have references. Klotz, 90 Fifth Av.

GIRL—Pleasant position open to assist in department of downtown insurance company; no experience necessary; lunches at cost. V 757 Times Downtown.

GIRL, in office of large organization, offering splendid opportunity for advancement. F 515 Times.

GIRLS, two, for folding and enclosing circulars; no experience necessary. Mrs. Bendix, 13 Water St., near Broad, 2d floor.

GIRL, bright, wanted as assistant in insurance office; experience not necessary. Address B. G., 196 Times.

GIRLS, aged 16 years and over clerical work; starting salary $13; rapid advancement. G 5... 741 Times.

GIRLS, beginners, large insurance company; excellent opportunity. Call Personnel Dept., 10th floor, 115 Broadway.

GIRL for clerical work, with knowledge of typewriting. Apply Room 210, 110 West 42d St.

GIRL for clerical work in law office; no experience necessary. Apply Room 401, 11 Broadway.

GIRL, to learn stock bookkeeping; good penman; salary $15. V 748 Times Downtown.

GIRL SHOPPER for dressmaking establishment. Mantesanb & Verga, 656 5th Av.

HELP WANTED—Female.

GIRLS WANTED.
$15 A WEEK TO START.
Positions open
in several
departments.
ALSO
NIGHT WORK FOR WOMEN
(21 years and over, married or single),
$15 A WEEK TO START.
No experience required; rapid advancement; permanent work; 48 hours or less a week; earnings of $25 to $100 A MONTH soon reached.
EMPLOYMENT OFFICES:
1,158 BROADWAY, MANHATTAN, 9 A. M. to 5 P. M.
453 EAST TREMONT AV., BRONX, 9 A. M. to 5 P. M.
81 WILLOUGHBY ST., BROOKLYN, one block from Hoyt St. subway station, 9 A. M. to 5 P. M.
ABOVE OFFICES ALSO OPEN SATURDAYS TO 4 P. M. SUNDAYS 1 P. M. TO 5 P. M.
195 BROADWAY, MANHATTAN, Northwest corner of Dey St. 9 A. M. to 5 P. M.
1,536 BROADWAY, BROOKLYN, near Gates Av. "L" station, 9 A. M. to 5 P. M.
Or telephone
MADISON SQUARE 12000.
NEW YORK TELEPHONE COMPANY.

GIRLS AS CLERKS
AND AS TYPISTS.
Girls, age 17 and over,
wanted for permanent positions.
HOURS 9 TO 4:30.
SATURDAY, 9 TO 12.
LUNCHEON SERVED FREE.
Free Medical Attention, Dental Advice, Insurance, Circulating Library, Gymnasium.
Classes in Stenography, Typewriting, Dictaphone Operating, French, English, Home Nursing, Millinery and Dressmaking, with competent instructors and without expense.
OPPORTUNITY FOR GIRLS WITH SOME HIGH SCHOOL OR BUSINESS SCHOOL TRAINING IN TYPEWRITING TO QUALIFY AND FILL EARLY VACANCIES.
RAPID ADVANCEMENT TO THOSE WHO MERIT IT.
QUALIFIED APPLICANTS WILL BE STARTED IMMEDIATELY.
Apply any day between 9 and 4:30. (Monday and Wednesday until 6 P. M.) ROOM 3020 METROPOLITAN LIFE BUILDING, 4th Av. and 23d St. Use Madison Avenue elevator to 5th floor.

GIRLS
AND
YOUNG WOMEN
TO HANDLE LONG-DISTANCE TELEPHONE CALLS.
$15 PER WEEK TO START.
PERMANENT POSITIONS,
WITH THE VERY BEST WORKING CONDITIONS; REGULAR AND FREQUENT INCREASES IN SALARY.
ADDITIONAL MONEY FOR SPECIAL HOURS.
APPLY AT
ROOM 530,
24 LISPENARD ST.
THE AMERICAN
TELEPHONE AND TELEGRAPH COMPANY.

GIRLS.
WOMEN.
VACANCIES NOW FOR ORDER PICKERS.
PARCEL WRAPPERS.
GENERAL WORKERS.
CLERKS.
NO EXPERIENCE NECESSARY.
LOWEST PAY $13 PER WEEK.
TAKE ANY CAR TO THE SANDS ST. STATION AT BROOKLYN BRIDGE.
THE
CHARLES WILLIAM STORES,
25 WASHINGTON STREET,
BROOKLYN,
NEW YORK.

GIRLS,
$13 to $25, to insert paper patterns; five girls wanted to insert tissue paper patterns in envelopes; $13 to beginners; experienced workers earn $25; steady year round; no dull season.
THE BUTTERICK PUBLISHING CO.,
64 West 23d St., N. Y. (3d floor).
McCreery Building.

GIRL—Drawing scales for instruments, which is a special sort of mechanical drawing, is the work for which we desire a girl with high school education; no free-hand drawing ability required; location near 143d St. Station, Hunts Point Division of Lexington Av. Subway. Apply at Office Wilson Maeulen Co., Concord Av., East 142d St., Bronx.

GIRL to assist in filing department; Christian firm; salary $15; good opening for bright beginner. Box 24, 1619 St. James Building.

HOUSEWORKER — Young, white; small house, nearby suburb, good wages, excellent home, steady position. Phone Whitehall 1883.

HOUSEKEEPER, working, for business couple; no washing or heavy cleaning; must be good plain cook, neat, trustworthy and furnish best reference. 94 West 111th St.

HOUSEWORKER, general, white; good wages; must be experienced and have good recent reference; small family; apartment. Phone Plaza 9405, 383 Park Av. Clark.

HOUSEKEEPER for widower with child 4 years; small suburban home; capable duties (excepting laundry work). Apply G 672 Times Downtown.

HOUSEWORKER—Wanted, woman for general housework; widow with child about 3 years old preferred. Mrs. Bunkin, 51 Mercer St., Canal 1889.

HOUSEWORKER for small family. Apt 9C, 400 Edgecomb Av.

INSTRUCTOR wanted in high-class physical culture institution for women; must be intelligent and refined and have good physique. Simon Health Institute, 62 West 45th.

LADIES to sell tickets for Sunday night performance for benefit of charity organization; good commission; call all week. Room 411B, 47 West 42d.

LAUNDRESS, by the day; three days a week. Telephone Rhinelander 9602.

LEDGER CLERK in large wholesale house; make own trial balance, monthly statements; must be good penman; steady position; state age, experience and salary expected. G 501 Times.

HELP WANTED—Female.

MANAGER, experienced, collection department, retail furniture store; state all particulars and salary expected. W 704 Times Downtown.

MASSEUSE, licensed, experienced, for mornings only in high-class physical culture institution. Simon Health Institute, 62 West 45th St.

MILLINER—First-class milliner wanted; apply at once; steady position. L. A. Parisienne Shop, 183 Columbus Av.

MILLINERY HELP—Apprentices Wanted. J. Farr Co., 2 West 57th St.

MODEL, size 16; neat appearance; steady position. Apply Saturday, 10:30, Max Levine, 142 West 26th.

NURSE wanted for country; two children, ages three and five. Apply Edward Stetson, 45 East 17th St., between hours 9 and 10:30.

NURSE, baby, experienced, steady position, good home; $60 per month; references. Apply to 1,458 Broadway, Marlborough Studio, or 617 West 141st.

NURSE, practical, wanted to act as companion to lady; permanent position; references required. W 662 Times Downtown.

NURSE, white, competent; 2 children; good wages. Apply Mrs. A. Fine, 640 West 159th.

NURSE for baby girl 3 years old; pleasant position in bright apartment. Maynard, 68 East 86th St. Telephone Lenox 6280.

NURSE, exper

HELP WANTED—Female.

Instruction.

BE INDEPENDENT
AS A DOCTOR OF CHIROPRACTIC.
There is no limit to your income. Demand everywhere. Day and evening classes now forming. Write for Booklet.
N. Y. COLLEGE OF CHIROPRACTIC.
1,416 Broadway, N. Y. Bryant 6596.

COME ANY MINUTE after 1 P. M. for secretarial, bookkeeping, English, accounting course. Drake Business School, Tribune Bldg.

Employment Agencies.

ELSIE DIEHL AGENCY,
20 VESEY ST.
NO REGISTRATION FEE.
STENOGRAPHER, $35, $30, $25.
TYPIST, $25, $23.
BOOKKEEPER, $35, $30.
ASSISTANT BOOK., $20.
FILE CLERK, bank, $70 month, bonus.
OFFICE ASSIST., $25, $23, $20.
TELEPHONE OPERATOR, $18, $16.
BURROUGHS operator, book mch., $25.
ELLIOTT FISHER, $25.
COMPTOMETER operator, $22.
Established 1907.

GAHAGAN AGENCY, 256 Broadway.
F. M. I. Klug, Manager.
Stenographer-secretary, $30; stenographers, practically every line, $26-$30; beginners, $15-$20; bookkeeper, $30; billing clerk, $25; switchboard, $16; dictaphone operator, $25; typists, $15-$22; clerical, $15-$18; other positions.

No Registration Fee.
HAMILTON EMPLOYMENT
15 NEWS
needs 62 girls.
These two positions are specials and must be filled today:
TWO STENOG.—Firm of accountants; $30. Ask for Miss Francis.
6 Church St., One block below Cortlandt St.

STENOGRAPHERS $15-$30; typists, $22-$15; clerks, beginners; bookkeepers, stenographers; many excellent openings; free registration. Fulton Agency, 30 Nassau St., 459 9th Av.

BROWN EMPLOYMENT EXCHANGE,
200 BROADWAY, ROOM 507.
Many positions now open for refined applicants.

HELP WANTED—Male.

ACCOUNTANT BOOKKEEPER AND CREDIT MANAGER: MUST BE CONVERSANT WITH FIGURING MANUFACTURING COSTS AND COMPETENT TO TAKE FULL CHARGE OF OFFICE OF LARGE MANUFACTURING CONCERN; LIBERAL SALARY AND STEADY POSITION TO ONE WHO FULLY MEASURES UP TO THESE REQUIREMENTS; APPLY BY LETTER ONLY; CORRESPONDENCE WILL BE KEPT STRICTLY CONFIDENTIAL. SAMUEL VALENTINE COMPANY, INC., MANUFACTURERS OF SHIRTS, 107 FRANKLIN ST.

ACCOUNTANT - BOOKKEEPER — To take charge of general books; preferably one familiar with factory cost accounting; state experience, qualifications, salary expected, and references; position in New Rochelle, N. Y.

ACCOUNTANTS, junior, with public accountant experience, for temporary work. X 2180 Times Annex.

ADVERTISING MANAGER, $100 per week and bonus on increased business to be agreed upon; duties involve handling, systematizing correspondence and relieving business manager; ambitious, affable personality required; only high-class men thoroughly experienced in similar capacity in publication office noticed; state experience; confidences positively respected. A 216 Times.

ADDRESSOGRAPH OPERATOR wanted. Apply Room 502, 256 Broadway.

ARTIST wanted, to make designs for drug labels; one having experience on Rossi paper preferred; part time or by the job; send samples of work and state salary wanted. McCourt Label Cabinet Co., Bradford, Pa.

ARTIST, retoucher, acquainted with air-brush work on mechanical subjects for reproduction; good salary and steady position. Box 30, 1619 St. James Building.

ASSISTANT FOREMAN AND MECHANIC, with knowledge of modern manufacturing methods, capable of assuming responsible position in machine shop; excellent opportunity with fast-growing concern for right man. Box 831, 1,777 Broadway.

ASSISTANT CASHIER'S DEPARTMENT, YOUNG MAN.
RAPID, CORRECT FIGURER.
STATE SALARY EXPECTED.
ADDRESS RAPID,
1619 ST. JAMES BLDG.

ASSISTANT EFFICIENCY MANAGER wanted to assist and eventually take charge of production and payroll work in large factory; answer, stating age, past position and salary expected to start. W 993 Times Downtown.

ASSISTANT BOOKKEEPER, one having ledger experience preferred; unusual advancement for right party; state age and salary. B. R., 887 Times Downtown.

ASSISTANT BUYER and manager; good opportunity for right man; knowledge of furniture and carpets. S. Baumann & Co., 30th St. and 8th Av.

ASSISTANT BOOKKEEPER, familiar with customers' letters, monthly trial balances and controlling accounts. W 549 Times.

ATTORNEY—Collection bureau requires attorney for legal correspondence; salary $150 monthly. Phone Gramercy 4272, Ext. 7.

AUTOMOBILE SALESMAN—Passenger cars, Broadway agency; drawing account against commission. Crow-Elkhart Motor Corp., Broadway at 52d St.

AUTOMOBILE TRIMMER—Thoroughly experienced men only need apply. Glidden Motor & Supply Co., 243 West 60th St.

BANK CLERKS Wanted, by downtown national bank; must be fully experienced in bank clerical work and possess the proper initiative; excellent opportunity and good salary to start, including bonus payable every two months. Box 632 Times. 2 Rector St.

BILL CLERK, Elliott-Fisher machine; state experience and salary. W 699 Times Downtown.

BILL CLERK, plumbers' supply business; must be familiar with lists and discounts as used in trade. Call 452 Water St.

BOOKKEEPER and office manager; one with executive ability, who can furnish A1 references; must be thoroughly experienced in the management of a large office; steady position with good opportunity for advancement; state age, nationality and salary expected. W 494 Times.

BOOKKEEPER, A1, thoroughly experienced in double entry, controlling accounts; qualified take complete charge bookkeeping department; experience in manufacturing line preferred; good opportunity for competent man; state full particulars, salary. A. C., 240 Times.

BOOKKEEPER wanted by importing house; a man thoroughly experienced, with a knowledge of French and German; opportunity for advancement to the right party. Address in own handwriting, stating age, experience, salary expected. W 690 Times Downtown.

BOOKKEEPER wanted in office of law firm, downtown; man having had similar position in same profession preferred; excellent opportunity for right person; state age, experience and salary desired. V 762 Times Downtown.

BOOKKEEPERS—Wanted, two young men who are familiar with bank ledger work; must be competent and possess the proper initiative; excellent opportunity with good salary and bonus payable every two months. Box 633, Times, 2 Rector St.

BOOKKEEPER.—New York newspaper requires services of a bookkeeper; one familiar with advertising adjustments preferred; in replying state experience, age and salary desired. G 676 Times Downtown.

BOOKKEEPER to take charge of accounts receivable for chemical manufacturing company; over 2,500 accounts; must be accurate and enthusiastic worker; splendid opportunity. T 313 Times.

BOOKKEEPER, thoroughly competent, to handle general books, trial balances and financial reports; state age, nationality, experience and salary desired. W 1117 Times Harlem.

BOOKKEEPER-TYPIST, experienced in double entry, controlling accounts; splendid opportunity; state age, experience, religion, salary expected; also send telephone number if possible. B 201 Times.

BOOKKEEPERS wanted in large downtown bank on individual ledgers; Boston system; $1,320 per annum at the outset with excellent chances for advancement. V 749 Times Downtown.

BOOKKEEPER—Young man, experienced; preferably publishing experience; state age, experience and salary. Address, Bookkeeper, Box 600 Times.

BOOKKEEPER by Christian firm, experienced man on customers' ledger; must be quick, accurate and able to take trial balance. G 822 Times Downtown.

BOOKKEEPER and bill clerk. Apply 9 to 11 A. M., Columbia Alumni Federation, Broadway at 116th St.

BOOKKEEPER for customers' ledgers; must have business experience; Christian firm; apply, stating age, references, salary. L 865 Times.

BOOKKEEPER, typist, experienced trial balance, double entry; manufacturing business; state age and experience; $40. L 630 Times Downtown.

BOOKKEEPER Wanted—Good penman, quick and accurate; large concern; good opportunity; state salary and full particulars. W 701 Times Downtown.

BOOKKEEPER, young man, experienced ledger clerk; state age, experience and salary expected. S 1020 Times Annex.

BOOKKEEPER'S ASSISTANT, refined and experienced; Christian firm; state age and salary. W 703 Times Downtown.

BOOKKEEPER—Thoroughly experienced on sales ledger; state full particulars in letter. Box 88, Rutherford, N. J.

BOOKKEEPER, correspondent, experienced for plumbing supplies; state salary. C 488 Times.

BOOKKEEPER, experienced, wanted. Apply Berger & Woldman, 170 Canal St.

BOOKKEEPER.
experienced in making trial balance, balance sheet, profit and loss statement; experience in manufacturing industry necessary; position will pay $35 or $40 per week, depending upon experience, and will pay more later; this is a good position, holds opportunity for increased responsibility and is with a very high grade, large, long established company; reply mentioning age, education, religion and experience. B. K., 310 Broad St., Newark, N. J.

BOOKKEEPER, not under 25 years, to work in manufacturing office; capable of handling about 300 accounts, trial balance, &c.; must be familiar with controlling accounts; $30 to start; state references and experience in reply, also telephone number, if possible. W 478 Times.

BOOKKEEPER — Thoroughly experienced, competent man to take full charge of general ledgers and books of manufacturing concern; good position and salary for right man; state age, salary desired and full particulars as to past experience. Address Advancement, Box 46, Long Island City.

BOOKKEEPER, three days a week; write, close books, take off trial balance. Box W. X., 104 East 14th St.

BOY wanted in a large wholesale house, in office, and to make himself generally useful; give references; state age and salary expected. Address C. J., 357 Times.

BOYS
for office work, also messengers; we want only bright American boys who may later on qualify for junior clerkships; $50 monthly to start, hours 9 to 5, half day Saturday. See Mr. Curran, Harper & Bros., 327 Pearl St.

BOYS.
Many openings with chance to advance rapidly if you are willing and bright; clean, pleasant work in downtown insurance company; no experience necessary. V 756 Times Downtown.

BOYS wanted; a large corporation desires a few bright boys, about 16 years of age; salary $45 per month and luncheon; rapid advancement. P. O. Box 1065, City Hall Station, New York City.

BOY, AGE 15-16, ARCHITECT'S OFFICE; OPPORTUNITY TO LEARN DRAWING; CHRISTIAN FIRM. CALL 680 5TH AV., 5TH FLOOR.

BOYS WANTED.
Intelligent boys wanted for large advertising concern to run errands in and out of office; salary commensurate with ability. T 227 Times.

BOYS, 16 years of age, in office of established American manufacturing house; growing business; good wages to start. J. F. Newman, 11 John St., corner Broadway.

BOYS
FOR ERRANDS; GOOD OPPORTUNITY FOR ADVANCEMENT.
STEINWAY & SONS,
107 EAST 14TH ST.

BOY IN WHOLESALE DRY GOODS HOUSE TO MAKE HIMSELF GENERALLY USEFUL; EXCELLENT OPPORTUNITY FOR BRIGHT LAD. H. HERRMAN STERNBACH CO., 23 EAST 26TH.

BOY, about 17 years of age, in mail department of manufacturer; Christian house; must have good education; American parentage; salary $14 per week. E 667 Times Downtown.

BOY
to assist in stock of wholesale dry goods house; excellent opportunity for advancement; state age, experience and salary. B. S., 247 Times.

BOY about 16 years of age for general office work in large mercantile house; good prospects for right boy; address in own handwriting, stating age, salary expected, references. E 742 Times Downtown.

BOY, 16-18, in downtown office of established concern; good opening with bright prospects for advancement; $46 per month to start. W 671 Times Downtown.

BOY TO MAKE HIMSELF GENERALLY USEFUL IN OFFICE OF MERCANTILE HOUSE; STATE AGE, EXPERIENCE AND SALARY EXPECTED. BOX E. F., 200 CABLE BUILDING.

BOY to learn multigraphing; splendid chance for advancement and opportunity to acquire knowledge of a growing business which will lead to other lines of work. W 496 Times.

BOY wanted, about 16 years, bright and ambitious, to make himself useful in office of advertising agency; excellent opportunity to learn business and advance; references. Room 611, World Building, New York City.

BOYS—By large insurance company; good opportunity for advancement; hours 9-4, Saturdays 12; salary $50 a month to start. Write, giving age, education, "Boys," P. O. Box 50, Wall Street Station.

BOY.
Office and errand boy required by prominent advertising agency; splendid opportunity to advance to permanent position. Ask for Mr. Brown, The Dorland Advertising Agency, Inc., 9 East 40th.

BOY to assist in shipping department of hardware establishment; advancement for bright, willing party; state age, salary; no experience necessary. E 799 Times Downtown.

BOY, seeking a future, is offered a good opportunity in bank that chooses its officers from the ranks; experience not necessary. Write, stating age, Box 210, 2,119 3d Av.

BOYS wanted in large advertising agency; chance for advancement. Call J. Walter Thompson Company, 244 Madison Av., New York City.

BOYS wanted to run errands and make themselves generally useful; permanent positions; good chance for advancement. 112 Duane St.

BOY wanted, about 15 years of age, in office of large oil company; excellent opportunity for advancement; write stating age desired. W 541 Times Downtown.

BOY wanted to assist in shipping room; $12 to start, steady job, chance to advance; hours 9 to 5 and 1 o'clock on Saturdays. American Gas Machine Company, Inc., 78 Reade St.

BOY.
Several over 16 for light stockroom work; $12 start; 8:30 to 5:30; ½ day Saturday. Pictorial Review Co., 216 West 39th, 6th floor.

BOY — A large manufacturing corporation with offices in New York City desires a boy 15 years of age. Apply Friday afternoon, Room 1816, 15 Park Row.

BOY wanted by broker for office work and to make stock deliveries; state reference and salary. Box 94, Doremus & Co., 44 Broad St., New York.

BOY in large law office; no experience necessary; splendid opportunity; refined surroundings; good salary. G 610 Times Downtown.

BOY to assist in bookkeeping department large concern; must be bright and accurate; state age, salary and experience, if any. G 633 Times Downtown.

BOY, with good manners, in engineering office; no experience necessary; salary $60 a month. Apply in person to L. B. Stillwell, 100 Broadway.

BOY, bright, good opportunity for advancement in dry goods commission house; no previous experience necessary; good wages. Apply 58 Worth St., 5th floor.

BOY, 16 or 17, for general office work in downtown real estate office; references; $12 per week. Call before 9:30 A. M., Hughes & Hammond, 34 Pine St.

BOY! BOY!
Bright, ambitious, in busy advertising office; good chance for advancement. Paul Block, Inc., 47 Madison Av.

BOY wanted in broker's office; excellent opportunity to learn the business; about 16 years; Christian firm. Apply after 3 o'clock, Room 1415, 66 Broadway.

BOY wanted by engineering concern, about 16 years old; good opportunity for advancement. Ninth floor, Grand Central Palace.

BOY of neat appearance to answer door; must have first class references; wages $15. Apply 5 West 56th.

BOY, bright, for office; state age, reference, salary expected. B. F., 765 Times Downtown.

BOYS, 16-18, to assist in office of dry goods house; splendid opportunity. V 743 Times Downtown.

BOYS wanted in downtown insurance office; no experience necessary. Answer, stating age, salary expected, F 978 Times Downtown.

BOY in office of large organization offering splendid opportunity for advancement. T 314 Times.

BOY wanted for general office work. Apply by letter, stating salary desired, W 673 Times Downtown.

BOYS, fresh from school, to learn dry goods business; salary $12. X 742 Times Downtown.

BOYS wanted to assist in stockroom large cotton piece goods house. Tilton & Keeler, 61 Worth St.

BOY, bright, wanted, large export firm; state age, education and salary expected; furnish references. E 790 Times Downtown.

BOY, 14 to 16, large law office; no experience necessary; $12 to start. Call Geller, Rolston & Blanc, 32 Exchange Place, N. Y.

BOY wanted; opportunity learn export business. Pitt-Scott, 80 Pearl St., City.

BOY wanted in busy law office. Room 1403, 128 Broadway.

BOY Wanted, generally useful; large woolen house. Ritchie & Cornell, 143 West 20th.

BOY wanted in printing office. Apply Moore Press, 461 8th Av.

BOY for office, good penman, neat and accurate. Call P. S. & Co., 20 East 20th.

BOY wanted; good chance for advancement. Doubless Mfg. Co., 156 8th Av.

BOY, 16-17, in electrotype foundry. Apply Knickerbocker Electrotype Co., 424 West 33d.

BOY for mail and errands. Wilson Jones Loose Leaf Co., 316 Hudson St.

BOY for general office work; good opportunity. Nos. 58 West 21st.

BOY to do stenographic work; salary $15 week. J 972 Times Downtown.

BOYS
AS ORDER
PICKERS IN OUR
AUTO ACCESSORY,
SPORTING GOODS
DEPARTMENTS.
LOWEST PAY,
$13 PER WEEK.
MORE WHEN
YOU QUALIFY.
THE CHARLES WILLIAM STORES,
25 WASHINGTON STREET,
BROOKLYN,
NEW YORK.

BOYS.
FRANKLIN SIMON & CO.,
5th Av., 37th and 38th Sts.,
Offer the Most Liberal
Salaries
to
BRIGHT BOYS
as clerks, messengers, &c.; permanent positions and opportunities for rapid advancement.
APPLY
APPLICATION OFFICE,
6 West 38th St.,
9th Floor.

BOYS,
AGE 16 YEARS AND OVER.
Wanted for positions in mail division OF LARGE INSURANCE COMPANY; PERMANENT POSITION.
HOURS 9 TO 4:30.
HALF DAY SATURDAY.
LUNCHEON SERVED FREE.
Rapid advancement to those who merit it.
SALARY TO START $12.
Call after 9 A. M., Room 5060,
METROPOLITAN LIFE BUILDING,
4th Av. and 22d St., New York.

BOYS AND YOUNG MEN!!!
EARN $20 TO $25 WEEKLY
DELIVERING AND COLLECTING TELEGRAMS; WE GUARANTEE $15 PER WEEK, SO THAT NO ONE EARNS LESS; VACATIONS WITH PAY; OPPORTUNITIES FOR ADVANCEMENT.
WESTERN UNION TEL. CO.,
33 PARK PLACE.

BOYS,
If over 16 years, will find here an excellent opportunity for rapid advancement; hours 8:30 to 5:30. Saturday half day.
BELLAS HESS & CO.,
95 Morton St.,
near Christopher St. Ferry.

BOYS—A large engineering corporation offers an exceptional opportunity to a few boys who are studying or desire to study the drafting or engineering profession; this is an excellent opportunity for boys who are looking ahead, where by promotion to drafting rooms they may gain experience and opportunity to study. V 730 Times Downtown.

BOYS, 14-15 YEARS.
Light office work and messengers, in mailing department; good opportunity.
Apply Room 512,
AEOLIAN CO., 29 WEST 42D ST.

BOY,
bright, ambitious, for general office work and indoor errands; excellent opportunity for advancement.
PACKARD MOTOR CAR CO.,
Thompson Av. and Hill St.,
Long Island City.

BOY—Downtown financial office; quick advancement; competent boy. W 442 Times.

BUSHELMAN wanted; experienced; steady; best salary. M. Lambert, 39 Cortlandt St.

BUSINESS MANAGER, lively, progressive growing trade journal; salary $100 weekly and bonus on increased business to be agreed upon; executive ability, affable personality, patience, initiative, speed and good correspondent necessary accomplishments; only experienced publishing experts considered; do not lose splendid opening by insisting on interview without giving reasonable line on your experience. A 217 Times.

BUSINESS MANAGER manufacturing concern on trunks and leather goods, to take charge at office in shipping dept.; state references, salary and experience; only first-class man need apply. W 688 Times Downtown.

BUYER AND SALESMAN WANTED, EXPERT TEXTILES, WHO SPEAKS SPANISH AND KNOWS SOUTH AMERICAN MARKETS; LARGE EXPORT HOUSE NEEDS MAN OF LARGE EXPERIENCE WITH ABOVE QUALIFICATIONS. APPLY P. O. BOX 68, WALL ST. STATION.

BUYER—Large resident buying office wants buyer for women's ready-to-wear garments, which cover coats, suits, dresses, waists, &c.; one who knows the New York market thoroughly; state experience in detail, firms worked for, age, nationality and salary expected. Write W. T., 104 East 14th St.

CABINET SHOP FOREMAN.
Man as assistant to department head; experienced in manufacturing and production methods of small cabinet work; state age, experience and salary desired. Box 60, 326 9th St., Brooklyn.

CABLE CLERK; must be experienced and also typist; position in downtown bank. G 671 Times Downtown.

CASHIER and charge clerk; good reference; security. Ershowsky & Son, 175 East Houston St.

CHAUFFEUR, touring car, young man, white, permanent, experienced; references required; state salary expected. B 1196 Times Harlem.

CHAUFFEUR, Cadillac driver, mechanic, experienced, age over 35; all-year position, city and country. L 622 Times Downtown.

CHAUFFEUR-MECHANIC, single; wishes private position; best references. Edward Bolster, Bridgehampton 2706.

CHECKER for restaurant, one experienced in restaurant or grocery line preferred. State age, experience and salary expected. Call Room 9, Times Annex, 229 West 43d St.

CLERK—We have several openings for bright young men who are quick and accurate at figures, and who write a good hand; must have had previous clerical experience. Call Friday all day, Mr. Young or Mr. Hartman. Joseph Stern & Sons, 616 West 40th St. No phone appointments.

CLERK—GOOD PENMAN, RAPID AND NOT AFRAID OF WORK, FOR ACCOUNTING DEPARTMENT; CHRISTIAN FIRM; GOOD OPPORTUNITY; STATE SALARY EXPECTED. TIMES DOWNTOWN.

CLERK—Not under 24 years; knowledge of bookkeeping essential; capable of development with growing manufacturing concern; state age, experience and salary. Box 55, 206 Broadway, Brooklyn.

CLERK to assist in accounting department; must have some business experience; Christian firm. Apply, stating age, reference and salary. Cosmos, L 284 Times.

CLERKS, between ages of 18 and 25 years; advancement to man who makes good; apply in own handwriting, stating age, experience and salary expected. W 631 Times.

COLLECTOR for furniture installment house, experienced only; steady position; salary and commission. Baumann Co., 34 Av., 153d St.

CORRESPONDENT—Young man wanted by large Jewish institution as English correspondent; must be able to speak and write several languages, particularly Yiddish and Polish; give qualifications and salary expected. W 675 Times Downtown.

COUPLE — MAN, GARDENER; WIFE, LAUNDRESS AND GENERAL ASSISTANT TO GO TO HOUSE ON LONG ISLAND SOUND. APPLY MAROEAU, 624 5TH AV.

DETECTIVE—Retail dry goods store experienced; state salary expected and experience. D. R., 511 Times Harlem.

DESIGNER WANTED.
Designer wanted on electric hoist work; preference will be given to an experienced man, but we can make use of the services of a mechanical or electrical engineer; good salary and permanent position with a well-known firm, located about 30 miles from New York City. Apply Employment Manager, The Yale & Towne Mfg. Co., Stamford, Conn.

DESIGNER, furniture, with experience on writing desks and sketches. August Castrachi, 725 1st Av.

DIE SINKERS
wanted for modern, large plant near large city; good wages and working conditions; no labor trouble, steady employment, eight-hour day and time and half-time for overtime. X 2158 Times Annex.

DOCTOR for a boys' Summer camp during July and August. Write full particulars and salary required. R 1216 Times Bronx.

DOORMAN wanted in a first-class club; good references. W 488 Times.

DOMESTIC EXPORT OR IMPORT.
Young broker wanted who is able to prove that he has solid domestic trade, and wants financial help, is offered connection with reliable concern. Write details under Box No. 65, Room 306-A, 63 Park Row, City.

DRAFTSMEN.
AERONAUTICAL
or
MECHANICAL.
MUST BE A1 MEN,
FOR AEROPLANE WORK.
Splendid position prevailing wages.
Hours 9 A. M. to 4:40 P. M.
45 minutes from Penn. Station.
Apply or write
CURTISS AEROPLANE & MOTOR CORP.,
GARDEN CITY, N. Y.

DRAFTSMEN,
CHECKERS,
electrical men on power stations, sub-stations and switchboard work; only experienced men need apply.
BROOKLYN EDISON CO.,
13 WILLOUGHBY ST., BROOKLYN.

DRAFTSMEN WANTED.
Large concern within 60 miles of Philadelphia needs immediately a number of experienced mechanical draftsmen for shipyard plant construction work; good working conditions; good salaries to those who can qualify; state experience, salary expected, date can report and send sample of work, all in first letter. X 2005 Times Annex.

DRAUGHTSMEN,
experienced designers, detailers and tracers on automatic printing machinery.
AMERICAN MACHINE AND FOUNDRY CO.,
5,520 2D AV., BROOKLYN.

DRAFTSMAN, one having some shop experience, capable of drawing up small instruments and checking up punches, dies and gauges. General Optical Co., 256 Washington St., Mt. Vernon.

DRAFTSMAN,
experienced in store fixtures and cabinet work; state age, experience and salary expected. Fixture, Post Office Box 361, Downtown.

DRAFTSMAN, mechanical, with 2 or 3 years 'experience, for detailing and designing automobile accessories; good salary and steady work. Edward V. Hartford, Inc., West Side Av. and Carbon Place, Jersey City.

DRAFTSMEN, TOOL.
Three first-class men wanted, experienced on jigs, fixtures, special tools. Apply 8:30-2:30.
MERGENTHALER LINOTYPE CO.,
PARK AV. AND HALL ST., BROOKLYN.

DRAFTSMEN,
mechanical, experienced on machine detail, also with some experience on factory layout.
81 PROSPECT ST., BROOKLYN.

DRAFTSMAN, experienced on structural and architectural work; good opportunity for right man. Address, stating experience and salary expected, W 650 Times Downtown.

DRAFTSMAN, structural, with designing experience, by well-known structural steel company in New York; state experience, age and salary desired. G 637 Times Downtown.

DRAFTSMEN,
mechanical and architectural; good conditions and a real opportunity for experienced men. Columbia Graphophone Mfg. Co., Bridgeport, Conn.

DRAFTSMAN wanted, A1 tracer, familiar with Patent Office drawing; fine opportunity for advancement; include sample. Box 29, 1019 St. James Building.

DRAFTSMAN,
young man, with some experience in drafting room; state age, salary, &c. V 738 Times Downtown.

DRAFTSMAN—Good chance for advancement. Ludowici-Celadon Co., 223 Lexington Av.

DRAFTSMEN, experienced and junior. Apply Carrier Engineering Corporation, 39 Cortlandt St.

DRAFTSMEN, detailers, first-class on tools, jigs and fixtures. Service Engineering Co., 25 Church St.

DRAFTSMAN, mechanical; age 20; with slight experience in building construction. Apply Room 201, 110 W. 42d St.

DRAFTSMAN on automobile bodies. Royal, 211 West 19th.

DRAFTSMEN—Wanted for interior marble; state experience. Address, F. T. 84 Times.

ELLIOTT-FISHER OPERATOR—American; large dry goods commission house. W 700 Times Downtown.

EMPLOYMENT SUPERVISOR to assist head of department relative to female employe selection, welfare, &c., in factory near Manhattan; give experience, if any, age, whether married or single, education, salary expected and full details. X 2045 Times Annex.

ENGINEER; one experienced in structural iron work and in the design and building of electric-driven traveling cranes; exceptional opportunity for one who can make good; state experience fully and salary expected to start. The Patterson-Kelley Co., Inc., East Stroudsburg, Pa.

ENTRY CLERK.
Expert taking charges from caller.
ADDRESS ENTRY,
1,607 JAMES BLDG.

ERRAND BOY WANTED IN ADVERTISING AGENCY; GOOD OPPORTUNITY AND STEADY POSITION FOR BRIGHT YOUNG BOY. CALL ROOM 701 TRIBUNE BUILDING, 154 NASSAU ST.

ERRAND BOYS.
$14 WEEK; STEADY.
WALLACH BROS.,
BROADWAY AND 29TH ST.

ESTIMATOR, man who has had eight to ten years' experience and is thoroughly capable of taking off and pricing quantities for concern which builds industrial plants; state qualifications, age, salary and references in own handwriting. Address by letter only, Estimator, 910 Union Building, Newark, N. J.

ESTIMATOR (JUNIOR)
OF QUANTITY TAKER.
Some experience in structural and miscellaneous iron work. Write, stating age, experience, nationality and salary expected. Box 27, 1019 St. James Building.

ESTIMATOR, one with knowledge of the printing industry; excellent opportunity for energetic, capable man. Apply in person, Uniform Printing and Supply Co., 50 Washington St., 4th floor, Brooklyn.

EXECUTIVE of good appearance, experience in fixture display business, good correspondent and sales promoter; chance of advancement with an old-established firm. Apply A. Gottman, 302 Broome St., between 6 and 8 evening on Saturday and 6 and 8 evening on Monday.

FILE CLERK,
experienced, in large corporation; steady position; good opportunity. See Mr. Weller, Sprague Electric, 527 West 34th St.

FINISHER in skein silk dye house by New York Silk Dyeing Co., 15 10th St., College Point, Long Island, N. Y.

FINISHERS, cement; union rate; come ready for work. Warren, Moore & Co., North and Newark Avs., Elizabeth, N. J.

FITTER, EXPERIENCED, TO TAKE CHARGE OF MEN'S TAILORING DEPARTMENT. M. LAMBERT, 39 CORTLANDT ST.

FLOOR SUPERINTENDENTS — A PROMINENT METROPOLITAN DEPARTMENT STORE REQUIRES THE SERVICES OF EXPERIENCED FLOOR SUPERINTENDENTS; ONLY THOSE WITH ACTUAL DEPARTMENT STORE EXPERIENCE NEED APPLY. EXCELLENT SALARIES. E. H., 200 CABLE BLDG.

FOREMAN to take full charge of department manufacturing piano hammer molding, capable of caring for and setting up machinery and instructing help; experience in this line essential; in your applications state your age, experience and salary expected. Box 820, 1,777 Broadway.

FOREMAN TOOL MAKER in shop manufacturing automobile accessories; answer fully, giving age, experience, wages expected; replies confidential; shop in New Jersey district. X 2220 Times Annex.

FOREMAN experienced on assembly work and handling female help; entrance salary $40 to $50 weekly, depending on ability; write in detail. Address Foreman, Box 66, Long Island City.

FREIGHT ELEVATOR MAN;
STEADY POSITION; NO SUNDAY OR HOLIDAY WORK.
APPLY AFTER 10 A. M.,
EMPLOYMENT DEPT., 9 PARK PLACE,
NEW YORK CITY.

GOOD POSITIONS OPEN.
Young architectural draftsmen; steady employment; chance to advance; in replying state age, education, experience, nationality and salary expected to start with. Communicate with
JOSEPH B. LOWES, Inc.,
DAYTON, OHIO.

GROOMS Wanted, men for cleaning horses; also laborers; good wages. Apply Durland Co., 5 West 66th. Ask for Mr. Coleman.

HOUSE SALESMAN
SELL FANCY GOODS
WHOLESALE IMPORTING HOUSE.
STATE EXPERIENCE AND SALARY EXPECTED.
ADDRESS SALESMAN, 1619 ST. JAMES BUILDING.

INDUSTRIAL ENGINEER wanted for plant layout work, installation of efficiency methods in manufacturing plants, time studies and various industrial problems, by firm of constructing and efficiency engineers. In reply state fully experience, education and what salary expected, Box 165, Marietta, Ohio.

INVESTIGATOR—Man with considerable experience in repair of automobiles to appraise and investigate losses for insurance company; write fully; salary $125 per month. W 652 Times Downtown.

JAMES McCREERY & CO.
require several
SALESMEN
for their men's shoe department for a special sale; salary $4 per day. Apply Superintendent's Office, 8th floor, 8th St., employes' entrance.

JANITOR wanted; new law walk-up; 3 rooms and bath on first floor and $50 per month. Lloyd Winthrop Co., 171 Madison Av.

LEDGER CLERK.
YOUNG MAN AS LEDGER CLERK; MUST HAVE EXPERIENCE AND BE WELL RECOMMENDED; STATE FULL PARTICULARS. ADDRESS M. K., 640 TIMES DOWNTOWN.

LEDGER CLERK, experienced, for wholesale house; good opportunity for right party; state age, experience, references and salary expected. L. R., 226 Times.

LITHOGRAPHER, experienced, to look up stock matter, verify engravings, prepare orders for transferring, &c., for a bank supply house; state experience and salary. V 734 Times Downtown.

MANAGER wanted; circulation manager for monthly trade paper, capable of writing letters and circulars for securing subscriptions by mail and handling road men; state nationality, experience and salary. W 679 Times Downtown.

MAN, 20 to 30, with executive ability and industrial experience or technical training; position requires ability to analyze methods and plan improvements; opportunity in engineering and betterment department of large and old established iron and steel business; reply definitely in own handwriting as to age, education, experience and salary desired. V 752 Times Downtown.

MAN
to take charge of six-story retail store; must have knowledge clerical work and be good mender; only man with first class references need apply.
DE PINNA,
5th Av. at 50th St.

MAN to grind razors, shears and clippers, surgical instruments, &c.; will pay best salary to an A1 man; if you are first-class workman write us at once. Roy Electric Grinding Co., Memphis, Tenn.

MAN, second man or competent useful man. Telephone Rhinelander 9602.

MECHANICAL
DRAFTSMEN
ON
POWER
PLANT
WORK
WANTED
BY A LARGE AUTOMOBILE COMPANY IN DETROIT; STEADY POSITION FOR RIGHT MEN. ONLY
FIRST-CLASS MEN
NEED APPLY.
REPLY TO
BOX X 2163
TIMES ANNEX.

MECHANICAL ENGINEERS—DESIGNERS.
Positions are available to technical graduates with or without experience who are interested in experimental and development engineering. Desirable openings also available to maintenance or planning engineers. Draftsmen qualified for machine design checking, conveyor designers. Why not line up permanently with a large and progressive organization.
Factory Office Employment Department,
THE GOODYEAR TIRE & RUBBER CO.,
Akron, Ohio.

MEN WANTED
— BY LARGE WHOLESALE HOUSE.
STRONG, ACTIVE MEN TO PACK BUNDLES IN BAGS, TALLY SAME, &c. THIS IS NOT UNSKILLED LABOR, BUT OFFERS AN OPPORTUNITY TO INTELLIGENT MEN TO LEARN JOB BUSINESS. SALARY $18 A WEEK; HOURS 8 TO 5, SATURDAY 12.
APPLICANTS MUST MENTION AGE, EXPERIENCE AND NATIONALITY. V 760 TIMES DOWNTOWN.

MEN, time study, experienced only. Write or apply Columbia Graphophone Mfg. Co., Bridgeport, Conn.

MESSENGERS wanted by large New York bank, between the ages of 16 and 18 years; excellent opportunities for advancement; $55 a month to start. 148 Times Downtown.

MESSENGER or junior clerk, immediately; young boy about 15; Christian firm. W 659 Times Downtown.

MILLING MACHINE HANDS.
EXCELLENT OPPORTUNITY FOR MEN WHO CAN SET UP THEIR OWN WORK; 44-HOUR SHOP, WITH ALL MODERN CONDITIONS; NIGHT WORK IN PRODUCTION DEPARTMENT; WILL BE REQUIRED TO WORK FROM BLUEPRINTS. APPLY
MERGENTHALER LINOTYPE CO.,
Park Av. and Hall St.,
BROOKLYN, N. Y.

OFFICE BOY.
Bright boy, about 16 years of age; good opportunity to advance for an ambitious worker; salary to start $10 to $12 per week. Apply employment office
AMERICAN SUGAR REFINING COMPANY,
Kent Av. and South 4th St.,
Brooklyn.

OFFICE MANAGER, capable of taking full charge of a large office, must be a first-class double entry bookkeeper; steady position and good opportunity for advancement; state full particulars in your application, as to age, references, &c. W 497 Times.

OFFICE BOY—A large Christian cotton goods house desires services of a bright and willing boy about seventeen years of age; splendid opportunity for advancement to right party. Address, giving full particulars, Room 800, 55 Duane St., New York City.

OFFICE BOY, bright; about 16 years of age; good opportunity to advance for an ambitious worker; salary to start $10 to $12 per week. Apply Room 409, 30 East 42d St.

OFFICE BOY.
This is an opening for a refined boy with good education to get into the advertising business. Call at 37 West 20th St.; Suite 701.

OFFICE BOY
National advertising agency needs neat, steady, intelligent office boy for inside work; permanent position. Call 881 4th Av., 12th floor.

OFFICE BOY—Good opportunity for a boy to learn the export and import trade; only boys willing to take up business seriously need apply. Box 635 Times, 2 Rector St.

OFFICE BOY, good opportunity in office of progressive manufacturing corporation for bright boy. Duplex Engine Governor Co., 36 Flatbush Av. Extension, Brooklyn.

OFFICE BOY.
Exceptional opportunity for bright boy in office of large downtown manufacturing concern. Nicholas Power Co., 90 Gold St.

OFFICE BOY, bright, to assist in office; beginners preferred; state age and salary; permanent position, with advancement, to right party. E 798 Times Downtown.

OFFICE BOY wanted for downtown export office; hours 9:15 to 4:30; good opportunity for advancement. W 699 Times Downtown.

OFFICE BOY, bright, about 16 years of age; good opportunity for ambitious worker to advance; salary $10 to start per week. Apply Room 1826, 165 Broadway, N. Y.

OFFICE BOY wanted by export house; good chance for advancement. Call 12 to 1, 2622 Equitable Bldg.; do not apply unless your record will bear investigation.

OFFICE ASSISTANT—Boy, good penman, neat and accurate. Call P S & Co., 20 East 20th.

OFFICE BOYS in office of large insurance company; good chance for advancement. Address F. O. Box 826, City Hall Sta., N. Y.

OFFICE BOY for architect; good opportunity for one wishing to learn the profession. 13 Elm St., sixth floor.

OFFICE BOY wanted by Christian firm; easy work; good pay. Apply Room 1115, 101 Park Av.

OFFICE BOY.
GOOD OPENING FOR BRIGHT BOY. M'CALL, 236 WEST 37TH.

OFFICE BOY for foreign freight forwarding office. F 837 Times Downtown.

OFFICE BOY, 14-16, bright, general work with firm contracting engineers; good opportunity for advancement. D 237 Times.

OFFICE BOY—Good opportunity

Today

It is important that copy for Classified advertisements to be inserted in The New York Times next Sunday should be received in The Times Building today. Copy received tomorrow is subject to omission, because the volume of advertising offered is so great that it is difficult to put late copy in type in time for publication.

HELP WANTED—Male.

Instruction.

ARE YOU SATISFIED
with your present position and what it holds for you in the future? If not, it is likely that you are in the wrong vocation, using only a small part of your natural talents and abilities. Our vocational analysis can, from the study of the face, determine the right job for you. Come in and let us explain how we can help you. No obligation involved. Booklet "K" on request. MERTON INSTITUTE, INC., 67 5th Av. (at 15th St.), New York. Tel. Chelsea 4094.

Employment Agencies.

"NATIONAL"
EMPLOYMENT EXCHANGE,
30 Church St., New York City.
Established 1909.
EXECUTIVE DEPARTMENT.
OPPORTUNITY — FACTORY COST ACCOUNTANT—Exceptional future assured, magnetic, competent accountant, willing to circulate among branches of high-grade manufacturing company, age (28-35); more than average personality; $3,000-$3,500 and expenses.
TRAFFIC MANAGER—Must have expert knowledge of freight, express and mail routes; capable of directing thousands of small lot shipments monthly; experience with magazine publisher preferred; $4,000-$4,800.
SALES CORRESPONDENT, NEWARK—Thorough correspondent along sales line in groceries preferred; some knowledge of legal technicalities of leather as sales manager if capable and energetic; $2,000-$3,500.
FOREIGN CORRESPONDENT — Must read and write Spanish, French, English; knowledge Portuguese also desirable; opportunity in foreign sales department; large manufacturer; $2,000-$3,000.
BOOKKEEPER, ASSISTANT—Competent young bookkeeper, familiar export documents and English exchanges; well known company; $2,400 and bonus.
OFFICE MANAGER—Large manufacturer; outlying Brooklyn district, 45 minutes Astley Atlantic Av.; good detail office man with thorough experience on cost records and systems; age (30); $3,000-$3,800.
SALESMAN, MACHINERY — Age (35-40); cracker jack hardware and machinery man; one familiar machinery and supply trade, New York and New England; another, familiar same trade, Chicago and Middle West; extensive traveling; expenses paid; $5,000.

CLERICAL DEPARTMENT.
COLLEGE MAN—Import and export; excellent place for man with 1-3 years of college training; clean-cut; $1,000-$1,200.
CORRESPONDENT—Fine opening with rubber company for young man; $1,200.
STOCK CLERKS (2)—Young men needed for stock room of rubber company; $18-$22.
PAYROLL CLERK—Experienced young men; accessible for Manhattan or Jersey City men; $25.
GENERAL CLERK — Uptown; good at figures; $1,200.
VOUCHER CLERK—L. I. City; $1,100.
ASSISTANT BOOKKEEPER—Excellent place for H. S. lad with slight knowledge of books; good penman; $1,100.
TYPISTS—Over a dozen positions ranging from $1,000-$1,200, have just opened up both uptown and downtown.
JUNIOR CLERICAL DEPARTMENT.
SPECIAL!!!
STENOGRAPHERS, TYPISTS, CLERKS. Unlimited number of openings for bright and energetic young men; no experience necessary; initial salaries ranging from $18-$24 week.
CALL 9-1. ROOM 715-721.
THE "NATIONAL,"
30 Church St.

HAMILTON EMPLOYMENT SERVICE
needs 30 men.
These nine positions are specials and must be filled today.
TWO CLERKS, 25 years old, $30.
TWO STOCK RECORD CLERKS, $25.
THREE CLERKS, political organization, $18.
TWO JR. ACCOUNTANTS, exprd., $30.
"HAMILTON SERVICE."
H. C. HENRY. GAIL HAMILTON.
5 Church St.
One block below Cortlandt St.

ELSIE DIEHL AGENCY,
20 VESEY STREET.
NO REGISTRATION FEE.
BOOKKEEPER—Office manager; $3,000.
PERPETUAL INVENTORY Clerk—$25.
TYPIST—$25.
STENOGRAPHER—$35.
CLERKS—$20.
STENOGRAPHER — Spanish - English; $70 monthly.

AMERICAN
EMPLOYMENT
EXCHANGE
115 BROADWAY (near Wall St.)
C. P. HASSON, J. J. M'LAUGHLIN.
President. Gen'l Mgr.
An unusual number of desirable positions are now open for accountants, bookkeepers, Stenographers and clerks of all kinds.

AUTOMOBILE EXCHANGE.

BIDDLE 1918 SPORT SEDAN.
CADILLAC 57 SPORT ROADSTER.
CADILLAC 57 SPORT 4-PASS.
CADILLAC 57 TOURING 7-PASS.
CADILLAC 57 Amesbury Suburban Sedan.
CADILLAC 57 VICTORIA 4-PASS.
CADILLAC 57 SUBURBAN SEDAN.
CADILLAC 1918 SPORT COUPE 2-PASS.
CUNNINGHAM 1919 SUBURBAN SEDAN.
KISSELL 1919 SPORTING 4-PASS.
LANCIA 1917 CUSTOM SEDAN.
LOCOMOBILE 1919 CUSTOM COUPE.
MERCER 1916 SPORTING 4-PASS.
MERCER 1919 SPORTING 4-PASS.
MERCER 1918 TOURING 6-PASS.
MERCER 1917 TOURING 6-PASS.
MERCER 1917 SPECIAL SPEEDSTER.
METALLURGIQUE Custom Built Speedster.
MURRAY 1918 SPORTING 4-PASS.
MURRAY 1918 SPECIAL COLLAPS. COUPE.
NATIONAL 1919 SEDAN 4-PASS.
NOMA 1920 SPECIAL SPEEDSTER.
NOMA 1920 SPECIAL SPORT.
OWEN 1918 SEDAN 7-PASS.
PACKARD 1918 FLEETWOOD ROADSTER.
PACKARD 1918 FLEETWOOD BROUGHAM.
PACKARD 1918 TOURING 3-35.
PACKARD 1918 TOURING 5-35.
PACKARD 1917 FLEETWOOD ROADSTER.
PIERCE 1917 TOURING, NEW.
PIERCE DELCO 48 SUBURBAN SEDAN.
PIERCE DUAL 48 TOURING.
PIERCE 1918 LIMOUSINE 48.
ROAMER 1920 TOWN CAR.
SINGER 1918 SPECIAL SPORT.
STUDEBAKER CLUBSTER.
STUTZ 1919 SPORT.
STUTZ 1919 SPEEDSTER.
STUTZ 1919 TOURING.
STUTZ 1918 ALL MODELS.
100 other cars on display.
D. C. BURRELLE.
We open at Iceland March 30th.
Temporary Address
1,700 Broadway, 5th floor. Phone Circle 153.

BUICKS, 1919-1920 TOURING, Roadsters. Fleck, 1,700 Broadway, 5d floor. After April 1, 236-240 West 54th St.

BUICK Touring, 1918; like new. Hulett Motor Car Co., Inc., 12 West 62d St.

BUICK 1920 touring car for sale. Cook & MacConnell, 890 5th Av.

BUICK—Late model roadster, like new, seeks buyer; opportunity. 222 West 83d.

BUICK—For sale, contract, 7-passenger 1920, immediate delivery. Phone Canal 1248.

CADILLAC 57 TOURING, 1919.
Almost new, run 8,900 miles, extra tire, motometer, &c.; will sacrifice; unusual opportunity. Rippeth, Hotel Cumberland.

CADILLAC seven-passenger, 1916; wire wheels; splendid condition; make offer. Adolphi Warehouse, 152 West 90th St. Riverside 1778.

CADILLAC, type 57, seven-passenger; owner must sell; no reasonable offer refused. Adolphi Warehouse, 152 West 90th St. Riverside 1778.

CADILLAC 7-passenger touring car; late model; perfect condition; no dealers. Wm. J. Markowitz, 99 Madison Av.; Madison Square 6890.

CADILLAC, 1917, touring; mechanically perfect; well equipped. George Wallace Copley. Plaza 4837.

CADILLAC touring, late model; appearance like new; has been driven carefully by private owner. Cox, 415 East 54th St.

CADILLAC, type 57, four-passenger; six new cord tires; make offer. Adolphi Warehouse, 152 West 90th St. Riverside 1778.

CADILLAC, "57," 4-passenger; absolutely perfect; bargain. Seen 123 West 67th. Meyer.

CADILLAC "57" Amesbury suburban sedan; bargain. Cook & MacConnell, 890 5th Av.

CADILLAC, 1917 landaulet; finely upholstered, mechanically perfect; bargain. Whitney, 346 Tompkinsville.

CADILLAC, Model 55; perfect condition throughout; no dealers. Steinhardt, care Whitehall & Co., 47 Wall St.

CADILLAC 4-passenger sport, like new; run 10,000 miles; original paint; $2,300; no dealers. Phone Far Rockaway 4230.

CADILLAC 1916 Touring; repainted, overhauled; $1,250. Etter, 168 West 85th. Circle 4052.

CADILLAC Series "57," touring car; bargain. Cook & MacConnell, 890 5th Av.

CADILLAC, Victoria, Model 57; $3,500. Call evenings between 6-7. Audubon 2697.

CADILLAC, 1918, Victoria coupe; perfect; make offer. Seen 123 West 64th. Meyer.

CADILLAC, 1918, town car; slightly used; bargain. Seen 123 West 64th. Meyer.

AUTOMOBILE EXCHANGE.

CADILLACS.

1918—1919—1920.
SEDAN,
TOURING,
PHAETON,
ROADSTER,
VICTORIA,
SUBURBAN,
LIMOUSINE,
AMESBURY SEDAN.

ALSO
HUDSON 1920 "O" TOWN CAR.
HUDSON 1920 "O" 4-PASS.
HUDSON 1919 "M" Suburban Sedan.
PIERCE-ARROW 66 Touring, Series 4.
STUTZ 1919 BEARCAT.
SCHOONMAKER & JACOD,
1,700 Broadway. Phone Circle 8322-3234.
After April 1, 2,000 Broadway.

CADILLAC 1920 Sport model, brand new.
CADILLAC 1919 Sport model, Phaeton.
CADILLAC 1919 7-Pass. touring.
CADILLAC 1917 Convertible Sedan.
STUTZ 1919 Sport model, 4-Pass.
HUDSON 1919 Landau Runabout.
HUDSON 1918 Suburban Sedan.
PAIGE 1918 Suburban Sedan, wire wheels.
CHANDLER 1916 Chummy Roadster.
ALL CARS GUARANTEED.
Inspection Invited. Demonstration Given.
1,700 BROADWAY (at 54th St.).
THIRD FLOOR. THIRD FLOOR.

CADILLAC 1919 Touring; almost new.
CADILLAC 1919 Suburban Sedan.
PACKARD 1916, 3-35, Fleetwood Runabout.
PIERCE-ARROW 1916, 6-66, 7-passenger, 6-48.
PIERCE-ARROW 1916, 6-66, French Bl'gh'm.
STUTZ 1919 Speedster and Runabout.
MERCER 1919 4-pass. Sport and Runabout.
MARMON 1918 French Brougham.
HYGRADE AUTO EXCHANGE, INC.,
802-806 7th Av., Cor. 52d. Tel. Circle 1964.

CADILLAC, beautiful maroon touring 7-passenger, late 1917 model, mechanically perfect; Hartford shock absorbers, timing chain adjusters, many extras; driven by owner; price $1,750. M. Friedberg, 48 East 52d. Phone Madison Square 888, before 6 P. M.

CADILLAC SPORT MODEL 1920.
4-passenger; brand new; run 141 miles; Kelly-Springfield cord tires; one extra; bumper; Macbeth lenses, motometer; immediate delivery. Room 705, 2720 Circle.

CHALMERS 1920, 5-passenger; run only 3,800 miles; many extras; going East reason for selling; perfect condition. 311 Congress Place, Pasadena, Cal.

CHANDLER 1918, chummy roadster, excellent, Winter top; sell reasonable. 222 West 83d.

CHANDLER 1919 four-passenger dispatch; wire wheels; make offer. Adelphi Warehouse, 152 West 90th St. Riverside 1778.

CHEVROLET, ALL 1920 MODELS.
Sedans, touring, roadsters, coupes, taxis, delivery cars, ton trucks; also slightly used cars at big sacrifice; condition guaranteed; small payment down, balance easy terms. 351 East 149th St., Bronx. Melrose 10082.

CHEVROLET, ALL 1920 MODELS, sedans, tourings, roadsters, commercials and taxicabs; immediate deliveries; easy terms. Simon, authorized Chevrolet dealer, 1,406 Grand Concourse, Bronx.

COLE touring, 1920, 8 cylinders, absolutely perfect condition. Clark, 23 West 62d St. Phone Columbus 9066.

COLE, 1919, touring; guaranteed like new; bargain. Seen 123 West 64th. Meyer.

CUNNINGHAM 4-passenger sport; used 200 miles; immediate delivery. Stark, 23 West 62d St. Columbus 4986.

DANIELS eight, guaranteed; price new around $6,000; price $3,500; real car; part of payment deposited in bank to guarantee condition of machine; all extras; seven wire wheels and cord tires, cannon spot lights; run less than demonstrator. Write to Owner, Wood, Kirk & Co., 25 Pine St.

DANIELS 1919, seven-passenger touring in beautiful condition throughout. Studebaker Rebuilt Car Department, Broadway and 58th St.

DODGE Touring, 1917; excellent condition. Hulett Motor Car Co., Inc., 12 West 62d St.

ESSEX touring, hardly used; excellent opportunity for any one who intends buying a new car; plenty of extras. Schneiderman, 415 East 54th St.

FORDS—Immediate deliveries, sedans, coupelet, tourings, commercial; small cash payment, balance monthly. Phone Wadsworth 4054. Volmer.

FORD CARS ON EASY TERMS.
$175 down, balance $10 weekly; immediate delivery. R 1281 Times Bronx.

FORDS, touring, roadsters, suburban, coupelets; commercial. 20th Century Auto, 250 West 54th.

FORDS—$175 down, balance $10 a week; immediate delivery. Wadsworth 5464.

FORD Touring, 1918; with Winter top. Hulett Motor Car Co., Inc., 12 West 62d St.

FRANKLIN 1919 sedan, beautiful condition; complete extras; new spare cord; sacrifice prompt sale. Peets, 250 West 54th.

FRANKLIN sedan and brougham, 1919, late 9B series; sacrifice. D. B. McElwee, Jr., Morristown 111; evening and Sunday call 1632.

FRANKLIN Sedan, Series 9A, $2,300; call evenings between 6 and 7. Apartment 50. Audubon 7405.

HAYNES 1918 touring 7-passenger, in elegant condition, nearly as good as new, at a bargain. Room 404, 339 5th Av. Murray Hill 2890.

HUDSON LANDAU RUNABOUT, 1919.
Almost new, fully equipped; leaving city, will sacrifice $1,250. Rippeth, Hotel Cumberland.

HUDSON 1917 seven-passenger; elegant condition; must sell; make offer. Adolphi Warehouse, 152 West 90th St. Riverside 1778.

HUDSON 1919 7-passenger touring, mechanically perfect; excellent appearance. Smith, Morningside 176.

HUDSON, late model "7" touring; unusual condition; cord tires. Smith, Morningside 176.

HUDSON 7-passenger 1918, wire wheels, cord tires; bargain. 222 West 83d.

HUPMOBILE 1919 five-passenger touring; absolutely equal to new. Smith, Morningside 176.

HUPMOBILE Touring, 1917, 7-passenger; excellent condition. Hulett Motor Car Co., Inc., 12 West 62d St.

HUPMOBILE, late model sedan; like new; sacrifice $1,050. Peets, 250 West 54th.

KISSEL, 4-passenger coupe, late 1917; repainted; 15,000 miles; shoes good; extras; Summer top, bumper, tire pump, mounted shoe, second rim, tube, radiator and hood covers; price $1,450; demonstration. J. M. Palmer, Clinton and State Sts., Brooklyn.

LOCOMOBILE sedan, 48 h. p., late model; condition exceptional. Gotham, 1,604 Broadway. Circle 8572.

MacFARLAN brougham, one of the latest models; wire wheels; must be seen to be appreciated. Gotham, 1,604 Broadway. Circle 8572.

MARMON, 1917, limousine; beautiful condition; bargain. Inspect at 123 West 64th, Meyer.

MARMON, 1918; Winter top; seven-passenger; Westinghouse shock absorbers; sacrifice $2,200. Mr. Mann, Broad 234.

MAXWELL—Practically new touring, driven only 4,100 miles and in absolutely perfect condition; $575. Studebaker Rebuilt Car Department, 1751 Broadway.

MERCER, 4-passenger touring, 1918; elegant condition; 6 wire wheels, 7 Goodyear cords, slip covers; been 10,000 miles. Be seen 1,204 Carroll St., Brooklyn. E. Van Sickle. Phone Whitehall 880.

MERCER speedster, 1918; perfect condition; many extras, including collapsible top; two new tires, mounted on wire wheels; price $5,500; no offers considered. C. L. Cozzat, Room 114, 5 Columbus Circle, Columbus 3127.

MERCER 1917 TOURING,
beautiful 7-passenger, cannot be told from new; condition guaranteed. Mrs. Hayman, 222 Riverside Drive. Phone Riverside 6874.

MERCER, 1918, 6-passenger touring; splendid condition. George Wallace Copley, Plaza 4837.

MERCER, 1919, runabout; perfect condition; make offer. Seen 123 West 64th, Meyer.

MOLINE KNIGHT, late 7-passenger touring; first-class condition; must be seen to be appreciated. A 223 Times.

NATIONAL highway six touring car, just repainted, cord tires, first class mechanical condition; private party will sacrifice. Write B 155 Times.

NATIONAL chummy roaster, late 1917; mechanically perfect; five good shoes. 103 West 50th St.

NATIONAL touring; like new; repainted, overhauled. Etter, 209 West 58th, Circle 4893.

OAKLAND Sedan, late 1919; low mileage; accessories; excellent condition, appearance. Rector 7377.

OAKLAND Touring, 1918; fine condition. Hulett Motor Car Co., Inc., 12 West 62d St.

OLDSMOBILE limousine 1920 model, aluminum body, used one month; new set tools, radiator, cover and two extra tires. Apply Oliver Otis, 1,506 Broadway. Tel. Columbus 9683.

OVERLAND country club 1918; excellent condition; sacrifice. Room 304, Hotel Ennis.

OVERLANDS AND WILLIS-KNIGHTS.
Reconditioned; all models. Open evenings. Willys-Overland, Inc., Broadway and 50th St.

PACKARD 3-35 Twin Six Touring.
PACKARD 3-35 Twin Six Judkins Convertible.
PACKARD 3-35 Twin Six Salon Touring.
PACKARD 3-35 Twin Six Holbrook Brougham
PACKARD 3-35 Twin Six Derham Limousine.
PACKARD 3-35 Twin Six Fleetwood Sedan.
PACKARD 3-35 Twin Six Fleetwood Runabout
PACKARD 2-25 Twin Six Touring.
PACKARD 2-25 Twin Six Judkins Coupe.
PACKARD 2-25 Twin Six Derham Inside Drive Sedan.
PACKARD 2-25 Twin Six Fleetwood Brougham
PACKARD 2-35 Twin-Six (non-Packard Body) 4-pass. Touring.
PACKARD 2-35 Twin Six Limousine and extra touring body.
PACKARD 2-25 Twin Six Touring.
PACKARD 2-25 Twin Six Derham Brougham.
FIAT Landaulet.
PACKARD MOTOR CAR CO. OF N. Y.,
1,861 BROADWAY. PHONE COL. 9000.
Used Car Department, third floor.

AUTOMOBILE EXCHANGE.

PACKARD TOURING, 3-35, 7-passenger, excellent condition and appearance, seat covers, 2 new extra tires. Phone John 5800. Mr. Massey.

PACKARD, 1919, Judkins, suburban sedan; extremely smart; quite new. Copley. Plaza 4837.

PACKARD, 1916, landaulet; beautiful condition; bargain. Inspect at 123 West 64th, Meyer.

PACKARD Limousine, 6-cylinder; excellent condition throughout. Hulett Motor Car Co., Inc., 12 West 62d St.

PAIGE 1919 Larchmont four-passenger, mechanically perfect; make offer. Adelphi Warehouse, 152 West 90th St. Riverside 1778.

PAIGE Touring, 1917. Hulett Motor Car Co., Inc., 12 West 62d St.

PATHFINDER suburban sedan, suitable for hacking; good condition mechanically, paint and rubber; $2500. All American Sales Corp., 1,626 Broadway; Columbus 8069.

PIERCE-ARROW—Delco Dual, 4-P.Ch.Rdstr.
PIERCE-ARROW—Delco Dual 48, 7 Tour.
PIERCE-ARROW—Delco Dual 48, 6 Tour.
PIERCE-ARROW—Delco Dual 38, 4 Tour.
PIERCE-ARROW—Delco Dual 38, 7 Tour.
PIERCE-ARROW—Dual Valve 48, 4 Coupe.
PIERCE-ARROW—1918, 48, French Suburb.
PIERCE-ARROW—1917, 48, Lim. Land.
PIERCE-ARROW—1918, 48, 7-Pass. Coupe.
PIERCE-ARROW—1917, 66, 7-Pass. Tour.
PIERCE-ARROW—1917, 48, 7-Pass. Tour.
PIERCE-ARROW—1917, 48, Suburban Lim.
PIERCE-ARROW—1917, 38, 7-Pass. Tour.
PIERCE-ARROW—1917, 38, 5-Pass. Tour.
PIERCE-ARROW—1917, 38, 6-Pass. Tour.
UIERCE-ARROW USED-CAR EXCHANGE,
ON BROADWAY, COR. 57TH. CIRCLE 157.
OPEN EVENINGS UNTIL 11.

PIERCE-ARROW 48, latest model; dual valve roadster; used 1,900 miles. Stark, 23 West 62d. Columbus 4986.

PIERCE-ARROW, 5-passenger touring car, late 1917, serica 4; perfect condition. P. Morl, 3 West 47th. Bryant 1175.

PIERCE-ARROW 1916 Touring; perfect condition; just repainted. 320 West 70th.

STEARNS-KNIGHTS.
1920 4 Cyl. 5-Pass. Touring.
1918 4 Cyl. 7-Pass. Sedan; like new.
1918 4 Cyl. 5 Pass. Touring.
1918 6 Cyl. 7-Pass. Touring.
Landaulets and limousines $1,000 to $1,500.
STEARNS COMPANY,
415 West 55th St. Phone Columbus 7600.

STUDEBAKER—Economical family car, late 19 series, light six touring, equipped with two extra, auxiliary chairs, accommodating seven passengers; this car has been re-conditioned like new and offers wonderful value at $965. Studebaker Rebuilt Car Dept., 1751 Broadway.

STUDEBAKER, sedan, beautiful 18 model six cylinder, five passenger, re-conditioned like new and factory guaranteed; wire wheels, complete equipment, $1,875. Studebaker Rebuilt Car Department, Broadway and 58th St.

STUTZ SPEEDSTER 1918.
PIERCE-ARROW 48 TOUR. 1917.
FRANKLIN 1918.
OWEN MAGNETIC TOUR. 1917.
MERCER SPEEDSTER 1917.
CHALMERS ALL TYPES 1919.
LOCO LIMOUSINE LANDAU 1916.
ALL OTHER MAKES.
LOBELL ABORN, 237 W. 55TH ST.

STUTZ four-passenger; complete equipment; a perfect car; has not been used since overhauling by Stutz factory and paint shop; price $3,000. Phone mornings 11-2 University 3832.

STUTZ SPORT MODEL, LATE 1919.
(4 pass., close coupled); painted blue, brown pigskin upholstery, wire wheels, cord tires; practically new; run 3,100 miles; unusual opportunity. Tully, 1720 Circle.

STUTZ roadster, very latest model, sacrifice. 74 Sumpter St., Brooklyn. Decatur 6476.

STUTZ, 1918, touring, 6-passenger; perfect condition. George Wallace Copley. Plaza 4837.

STUTZ 18-valve Bearcat; 12,000 miles; good condition; $1,700. Phone Francis, Vanderbilt 4770.

STUTZ speedster; late model; extra new tire; spotlight; appearance like new; price right. Mr. Baum, Columbus 7600.

STUTZ 1919 Bearcat; 1919 Bulldog; bargains. Cook & MacConnell, 890 5th Av.

STUTZ 1919, 4-passenger touring. Wallace, 3 Columbus Circle. 3734 Columbus.

STUTZ 1916, 4-passenger perfect. Reilly-Scott, 136 West 52d. Circle 190.

WINTON town car, also known as French limousine; in excellent condition; comfortably seating five inside; a genuine sacrifice for quick sale; no trades considered. M. Oberwager, 146 West 55d. Phone Circle 615.

WINTON light six limousine, full equipment, overhauled, repainted, guaranteed. The Winton Company, Broadway at 70th St.

GUARANTEED EXCHANGE.
Locomobiles.
1919, 6.36 Tour. 7-pass.
1919, 6.36 Tour. 7-pass.
1917, 6.48 Tour. 7-pass.
1917, 6.48 Road. 5-pass.
1915, 6.39 Tour. 5-pass.
1915, 6.48 Limo., 7-pass.
Other Makes.
1919 Brewster Town Car.
1919 Mercer, 4-pass. Tour.
1917 Stearns 7-pass. Limo.
G. M. Brock. Columbus 7750.
LOCOMOBILE COMPANY,
61st St., West of Broadway.

FOR SALE—Two and one-half ton Ford truck; Smithform rear chain drive; with large covered body; Bosch magneto; excellent condition; reasonable. W 696 Times Downtown.

Motor Trucks.

AUTOCAR TRUCK,
1918 Model,
In excellent condition;
Box body with roof;
Specially priced.
G. M. BROCK, Columbus 7750.
LOCOMOBILE CO.,
61st St., West of Broadway.

FORD for sale, Cheap—Truck with practically new tires; also extra body; motor just overhauled and entire car in good condition; have purchased larger truck, hence reason for selling Ford. Vacuum Muffler, 5,136 9th Av., Brooklyn.

TRUCKS—3-ton Sterling, rebuilt; 5-ton Mack, price $350; 1½-ton Fords. Sterling Motor Co., 1824 St. and 12th Av. Morningside 2947.

UNITED 2 ton; overhauled; platform body; $1,300. Kraemer, Sterling Motor Truck Co., 1294 St., 12th Av. Morningside 2947.

Automobiles for Rent.

OLDSMOBILE, new 1920 eight-cylinder, seven-passenger touring car; hourly, monthly; driver drives. Wadsworth 2686. Ferguson's apt.

PACKARD twin six cars for hire by week, day or month. Rhinelander 1180. 172 East 73d.

Attractive limousine for hire hourly, daily, weekly, monthly; owner drives. Schuyler 8538.

PACKARD twin six, classy brougham landaulet, for hire. Vincent, Circle 4064.

PACKARD twin six cars for hire. Williamson Service, 204 West 49d. Bryant 3530.

CADILLAC private renting service, 121 West 54th St.; Circle 2509; reasonable rates.

PACKARD twin sixes, hour, season. Muldoon Auto Service. Columbus 2161.

Automobiles Wanted.

COUPE, late model Hudson or Buick preferred; in good condition; state model, mileage and price. G 540 Times.

Will pay cash for Cadillac or Packard 1919 7-passenger sedan; Amesbury body preferred; state $70 Times.

CADILLAC roadster wanted, 1917 model; state price. M. O. Gordon, Woolworth Bldg.

Any make; highest cash prices; immediately. Write King, 2,406 Grand Av.

Will pay $2,000-$2,500 Cadillac Victoria coupe (57); good condition. Schuyler 1762.

Wanted, Ford late model touring cars; cash waiting. Phone Plaza 96.

Wanted, 7-passenger car, about $500. Write Dresner, 800 East 164th.

Automobile Accessories.

WE specialize in factory blemished tires. All standard makes at prices from 33 1-3 to 50 per cent. below market values. Retail to consumers at wholesale prices! Wholesale Auto Tire Co., 88 Chambers St.

Automobile Instruction.

AUTO SCHOOL FOUNDED 1909.
Always leading because it is the best; 6 or 12 weeks' shop course, $60; weekly payments; send for catalogue 1 before deciding.
STEWART AUTOMOBILE SCHOOL,
225 West 57th St., at Broadway.

ATKINSON AUTO SCHOOL, 225 West 50th—Superior instructors guarantee expert knowledge; inspect equipment or write for booklet; ladies' classes; no increase in rates.

AUTO SCHOOL, WEST SIDE Y. M. C. A., 302 W. 57th St.—Largest and best school in East. Send for booklet and pass. Tel. Columbus 7830. Special classes for ladies.

AUTOMOBILE COURSE, $60.00.
BEDFORD BRANCH Y. M. C. A.,
1,121 BEDFORD AV., BKLYN., DEPT. C.

PUBLIC NOTICES.

AUTO TRUCK—HAVE TWO-TON TRUCK; wish to connect with steady firm. Gordon, 215 Monroe St.

Army Orders and Assignments.

Special to The New York Times.

WASHINGTON, March 25.—The War Department published the following orders today:

Medical Corps.

Smith, Maj. S. H., to March Field.
Butler, Maj. J. H.; Hirschberg, Capt. S. B.; Deason, Capt. F.; Stobie, 1st Lt. R. E., hon. discharged.
Ballantyne, Capt. L. W., to duty at Walter Reed Hosp.
De Moss, Capt. G. O., to Edgewood Ars., Md.
Oake, Capt. L. C., to Camp Benning, relieving 1st Lt. G. D. McCarty, who will go to Hosp. No. 19, Otsen, N. C.

Coast Artillery Corps.

Cordiner, Maj. D. C., to Director of Purchase and Storage, New York City.
Turley, Maj. R. E., Jr.; Patrick, Capt. G. A.; Vegel, Capt. B.; Rood, Capt. J. Q.; Harrigan, Capt. A. N.; Walbach, Capt. J. D.; Seaman, 1st Lt. E. C.; Griggs, 1st Lt. D. M., and Murphy, 1st Lt. J. G., to Panama Canal Zone.
Burdick, Capt. R. D.; Nygaard, Capt. J. R.; Jefferis, Capt. L. V.; Finley, Capt. C. R.; O'Brien, Captain M. J.; La Prenz, 1st Lt. W. F.; Scheerer, 1st Lt. C. E.; McGarraugh, 1st Lt. R. E., and Bucher, 1st Lt. C. R., to Honolulu.
Jones, 1st Lt. W. P., to Camp Eustis.

Infantry.

Hikes, Capt. W. E.; Wilkins, Capt. C. R.; McGrady, Capt. J. J.; Stale, Capt. A. L.; Howell, 1st Lt. G. E.; Nix, 1st Lt. G., hon. discharged.

Quartermaster Corps.

Morden, Lt. Col. E. B., to Washington, report to Chief Const. Div.
Padgett, Maj. R. F., to Camp Grant as asst. to Sup. Off.
Comstock, Capt. E.; McCarthy, 1st Lt. H. R., hon. discharged.

Field Artillery.

Brayman, Capt. H. H., assigned to 9th.
Stebbins, Capt. H. Y., to Ft. Sill Ky. A. School.
Daniels, Capt. R. W., as Asst. Prof of Mil. Science, Harvard Univ.
Haight, Capt. W. L., and Honhart, 1st Lt. H. E., hon. discharged.

Air Service.

Bernart, Maj. E. T.; Smith, Capt. O. R., and Wright, Capt. W. F., hon. discharged.
Frewer, 1st Lt. J. W., to Langley Field.

Signal Corps.

Arnold, Capt. C. H., to Ft. Wood.
Mason, 1st Lt. C. F., having been A. W. O. L. since Dec. 22, is dropped from the rolls.

Miscellaneous.

Greenough, Maj. C., Engrs.; Sherman, Capt. C., Cavalry; Creagar, Capt. M., Hill, 1st Lt. J. A., Vet. Corps; Mack, 1st Lt. R., Cav., hon. discharged.
Swift, Maj. E. L., to Oklahoma City as asst. to recruit. off.
Nixon, Maj. C., relieved from further active duty.
Clarke, Maj. A. G., as Prof. of Mil. Science and Tactics at Puenhau School, Oauh College, Honolulu.
Baker, Capt. J. C., Ord. Dept., to Raritan Arsenal.
George, 1st Lt. R. S., Dent. Corps, to Ft. Riley.
Neville, 1st Lt. F. T., M. T. C., to San Francisco.

Resignations.

Morton, E. F., as Temp. Capt. and as 1st Lt.
Bethurum, J. J., Inf., as Temp. Capt. and as 1st Lt.
Finley, S. D., F. A. as Temp Capt. and as Prov. 1st Lt.

Leaves.

Hathaway, Capt. L. R., Inf., 10 days.
Desses, 1st Lt. L., F. A., 14 days.
Searle, 1st Lt. F. W. Qm. C., 1 month ext.

Naval Orders.

Special to The New York Times.

WASHINGTON, March 25.—The Bureau of Navigation published the following orders today:

Kennedy, Commander J. T., to Los Angeles, Cal.
Knox, Lt. Commander A., to Naval Acad., Annapolis.
Eberhardt, Lt. A. C., to Marine Barracks, Peking, China.
MacKay, Lt. W. E., to the Greer.
Mahoney, Lt. J., to San Diego, Cal.
McGinnis, Lt. K., to the Yarnall.
Taylor, Lt. W. R., to Navy Dirigible R-38, London, England.
Tompkins, Lt. C. L., to San Francisco, Cal.
Hughes, Lt. F. A., to Naval Hospital, Norfolk, Va.

Coast Guard Order.

Special to The New York Times.

WASHINGTON, March 25.—Publication was made today of Coast Guard orders, as follows:

Waesche, Capt. R. R., to Snohomish.
Pope, Capt. H. W., to Unalga.
Knowles, Supt. H. M., retired account of age.

Marine Corps Orders.

Special to The New York Times.

WASHINGTON, March 25.—These Marine Corps orders were published today:

Bradman, Col. F. L.; Cushing, Capt. F. C., and Shaw, Capt. N. M., to Quantico, Va.
Green, Lt. Col. E. A., and Gilchrist, Capt. C. P., to 2d Brig., Dominican Rep.
Sibley, Major B. W., to Mare Island, Cal.
Minnes, Capt. J. A., to headquarters.
Warwood, Capt. E. P., to home.
Mills, Capt. C. E., and Livingston, 1st Lt. R., to 1st Brig., Haiti.

BUSINESS OPPORTUNITIES.

RESTAURANT—Unusual opportunity to lease desirable space (approximately 1,400 sq. ft.) for restaurant in hotel, business section; favorable lease to proper party. Hotel Regent, 54 East 32d St. Tel. Mad. Sq. 1554.

CAPITAL TO INVEST.
Wanted to lease by Japanese restaurateur, Summer hotel, roadhouse or restaurant; partnership considered; long experience; several thousand dollars to invest. L 252 Times.

Wanted, by responsible parties, to purchase a small overall manufacturing plant for cash. X 2223 Times Annex.

Wanted—Paying lunch business; state daily sales. C 480 Times.

CAPITAL WANTED.
Practical man to take interest in established company doing a general lighterage business of about $60,000 a month; in answering state age, past experience and amount of money available; adaptability first consideration. G 255 Times.

Real estate expert with $10,000 or more required to take half interest in going realty development concern; lucrative, substantial; only five months season beginning May 1; give full particulars. Fulton Chain Hardware Co., Old Forge, N. Y.

Outside man wanted, one who is willing to make an investment in an established knitted neckwear concern manufacturing knitted neckwear. V 785 Times Downtown.

Wanted—Active partner in laundry business, will take charge inside or out. Call or write C. A. W., 227 Union St., Hackensack, N. J.

Partner wanted with capital $10,000 or $15,000 to enlarge a well-established business. L 626 Times Downtown.

BUSINESS CONNECTIONS WANTED.
JOSEPH MANO,
Boîte Postale Anglaise No. 146
Galata, Constantinople.
Telegrams "ASSOMANO" Constantinople.
Receives any business
offers concerning markets of Constantinople and Salonica and assures prompt and irreprochable service.

WANTED
CIGARETTE CASE MANUFACTURER
To take up immediately assembling and finishing of nickel-silver cigarette cases; prompt payment assured. Inquire Harry Edgar Stand, Corridor, 30 Broad St., New York City.

MEN'S WEAR DEPARTMENTS WANTED—Very large operator in men's furnishings is interested in opening up new departments in established and new stores; only live cities considered; exceptional opportunity for live-wire merchants. W 536 Times.

Manager wanted for hosiery jobbing business; big opportunity for right man; state experience, salary wanted and references. G 800 Times Downtown.

Printer, running job presses, wants space with larger concern who could handle some cylinder work; references. L 610 Times Downtown.

Wanted—Hotel lessee for fine new hotel to be built at once in South. Rossel Edward Mitchell & Co., Ltd., Norfolk, Va.

Dental office with physician, suitable for old-time practitioner. Tremont 6154.

FOR SALE.
For sale, third, half or whole interest in well-established skirt manufacturing company with a well-advertised trade name; office and showrooms near 30th St. and 5th Av. Write P. C., 520 Presbyterian Bldg.

Composite metal lath for immediate delivery; just one carload—6,000 yards—buyer must take all; price 23c per yard; good condition. Room 808, 19 Broadway. Phone Broad 4762.

Wholesale coffee and grocery business, $75,000; receipts over $800,000 yearly; stock, $75,000; exceptional opportunity. Crowe, Times Building.

Fixtures, lease of high-class gown, millinery shop for sale; sacrifice to quick buyer. Fuller-Irwin, 215 W. 72d.

For Sale—Factory fully equipped to manufacture toilet soaps. Address 324 Avenue A, New York.

Printing plant for sale; seven linotypes, cylinders, jobbers; good business. D-562 Times.

Tire business, old established; big opportunity. Box W 104 East 14th St.

BUSINESS NOTICES.

Successful, established concerns requiring additional capital can be accommodated by us on reasonable rates and terms without interference in the control and operation of their business instead of burdening themselves with partners with whom they must divide profits.
NEW YORK CAPITAL CO.,
27 Cedar St.

PATENTS—Over 70 years' practice; all communications strictly confidential; handbook on patents free on request; special facilities for office consultations. Munn & Co., patent attorneys, 611 Woolworth Building, New York.

The Weather.

It is noted that pressure is below normal tonight throughout the United States and Canada, and is abnormally low except in the Atlantic and Pacific States.

The

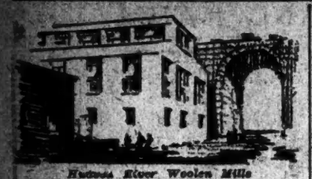

Hudson River Woolen Mills
HERBERT MENDELSON, Engineer.

Have you ever said to a department head, "Why didn't you tell me we've been falling behind?—I could have prevented it"?

We think the same way. We go over each contract in detail every week, with all department heads, and avoid delays by anticipating them.

Going to build a factory or warehouse? Phone Bryant 2908.

Barney-Ahlers
Industrial Construction
"Speed with Economy"

IF this week's touch of spring does not set you thinking about new and unusual furniture and hangings — nothing will, except, perhaps, this startling word from McHugh's—

Everything in the SHOP now at 10% to ONE HALF

REMOVAL REDUCTION

McHUGH
JOSEPH P. McHUGH & SONS
9 West 42nd St.

CASH'S mee-tee NUTS

A Cash NUT booth just opened in the Hudson Terminal Concourse

REJOICE, oh ye Jersey commuters who must rush to catch a train; for rushing need not stop you from getting these nuts. In 47½ seconds we can load you up with enough nuts, if you want 'em, to keep a flock of squirrels happy for a year! The Cash Booth will sell only Cash's mee-tee nuts—sound, sweet, firm, full-flavored.

CHARLES S. CASH
Every good nut that grows
Telephone Cortlandt 4139
223-225 FULTON STREET
Half Blk. West Hudson Ter.
809 MADISON AVENUE
2 Doors Below 42nd Street
HUDSON TERM'L CONCOURSE
Opp. Penn. & Erie Ticket Offices

Sale Guaranteed **TIRES** and **TUBES**

At Big Reductions from the Old Low List Prices.

30x3	$ 8.50	34x4	$21.50
30x3½	10.00	34x4½	23.85
32x3½	12.35	35x4½	24.95
31x4	15.85	36x4½	27.83
32x4	16.85	35x5	29.50
33x4	19.75	37x5	34.50

Fisk Extra Heavy Grey Tubes At 50% Off List Prices

GREAT EASTERN
TIRE CORPORATION
1695 Broadway Bet. 53d & 54th Sts., New York.
PHONE CIRCLE 6747

"Apparel Oft Proclaims the Man"

Likewise the Motor Car

THE *Shelton Looms* Automobile Upholstery Fabrics are distinctive for their exquisite body—rich and tasteful designs—and the enduring service which they render.

Their distinguished character assures a fitting selection for every type of car.

The Shelton Looms
THE SEAL OF DISTINCTION
SIDNEY BLUMENTHAL & CO. INC.
595 Fourth Avenue, New York

WAR HERO BARRED FROM POLICE FORCE

Record of Offense Five Years Ago Blocks Ambition of Martin M. Gill.

PASSES HIS EXAMINATIONS

Won Croix de Guerre and D. S. C.—Pardoned by Governor—Aided by Civil Service Chief.

Although pardoned by Governor Smith for an offense committed five years ago, Martin Matthew Gill, 23 years old, a veteran of important engagements in the war, cited "for extraordinary heroism," and recipent of the Distinguished Service Cross and the Croix de Guerre, is unable to fulfill an ambition to become a member of the Police Department.

It was learned yesterday that Morris Cukor, Chairman of the Municipal Civil Service Commission, has written to Corporation Counsel William P. Burr asking whether the provision of the city charter apparently applying to the case barred Gill.

The young man, it was said, became involved in a boyish scrape and was indicted on a charge of robbery in the first degree in Feb. 1915. On the recommendation of the District Attorney, he was permitted to plead guilty to assault in the third degree. Sentence was suspended by Judge Wadhams in General Sessions.

When the war broke out Gill enlisted in the old 69th and served through the war as a member of the 165th Infantry, in the Rainbow Division. The important engagements in which he took part included the Luneville sector, the Champagne-Marne, the St. Mihiel offensive and the Muese-Argonne battles. He was wounded twice and also gassed. He served in England, France, Belgium, Luxembourg and Germany.

"The Civil Service Commission feels that the young man has lived down the offense of his youth," said Chairman Cukor yesterday, "and that his exceptionally brave conduct, first in volunteering his services and then in risking his life as often and as bravely as he did, not only in attacks but in rescuing his wounded comrades under fire, certainly entitles him to be appointed patrolman in New York City.

"We feel he has the right material in him and that he will make a loyal and satisfactory officer. Under the city charter, however, no man who has been convicted of a felony can be made a member of either the Police or Fire Department, and it has been held by the courts that even a pardon will not authorize the commission to disregard that provision. The theory apparently is that a pardon can affect a man's future, but it cannot wipe out the fact of conviction.

"We believe the case is taken out of the charter provision and the commission is at liberty to qualify the candidate because he was convicted of assault in the third degree, which we hold to be a misdemeanor, although his indictment was for an alleged felony."

ROOT AGREES TO HELP FRAME WORLD COURT

Will Join Committee Agreed Upon by Council of the League of Nations.

LONDON, March 25.—Elihu Root has accepted the invitation to become a member of the committee agreed upon at the London meeting of the Council of the League of Nations to work out the details for the constitution of a permanent court of international justice, it was announced today.

Provision for the Permanent Court of International Justice was made in Article XIV. of the League of Nations covenant at the suggestion of American delegates to the Peace Conference, as a means to prevent wars by resort to judicial processes.

The Supreme Council at Paris was understood to have approved the appointment of an organization committee, probably of seven men, and Mr. Root was known to have been selected by the Council as the American representative.

LEAVES $20,000 TO DOCTOR.

Will of Woman Dead in India Omits Mention of Relatives Here.

By the terms of her will, filed here for probate yesterday, Madeline Cochran, who died in Scrimagar-Kashmir, India, June 19 last, omitted mention of her relatives in this country and left $20,000 to Dr. Condit W. Culter of 135 West Seventy-sixth Street, and the residuary estate to Emma H. Carpenter of the India town. If the last named dies before the testator Dr. Culter is to be legatee and executor. The value of the property is not stated. The accompanying petition mentions Julia A. Doyle of 488 Bramhall Avenue, Jersey City, as a sister of the decedent; Thomas J. Cochran of 1,741 Amsterdam Avenue as brother, and Marcella A. Cochran Werber of the Underwood Apartments, Atlantic City, as a niece.

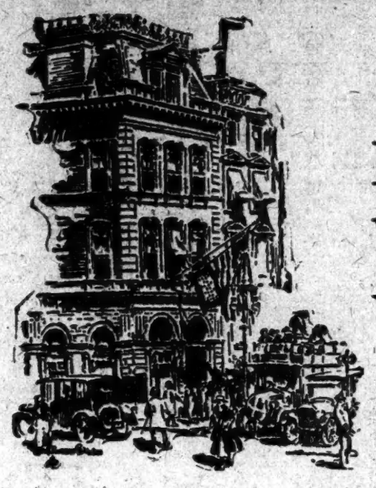

Is It *Really* Worth Your While?

To cut coupons; endorse dividend checks; deposit them—

To struggle with ownership certificates that perhaps you know only by color—

To take this action about a "called" bond, or that action about an exchange of stock?

Is all the time you give your securities and the collection of their income worth your while, when, for a very moderate fee, this bank will perform all details for you?

Perhaps you are doing these things at the expense of something more worth your while.

THE FIFTH AVENUE BANK *of* NEW YORK
530 FIFTH AVENUE NORTHWEST CORNER 44TH STREET

For Easter
and the days that follow

Spring is in town with a wonderful big wardrobe of Hart Schaffner & Marx clothes for men and boys.

There's every sort of clothes a man can need from a week end to a wedding, with particular emphasis on cutaway frocks that are so much preferred for correct Easter wear.

You will also find all the new style ideas of Hart Schaffner & Marx, great designers—finely tailored in the season's newest fabrics.

Hart Schaffner & Marx Clothes for Spring

Suits, $50, $55, $60, $65, $67.50 up to $100
Topcoats, $50, $55, $60 up to $75

Blue Suit Opportunity

At $55 you save at least $10 or $15 on any one of these beautiful Blue unfinished worsted suits for spring; styled and tailored as only Hart Schaffner & Marx know how; guaranteed fadeless; won't wear shiny. **$55**

Stetson Hats

Naturally, you will want a smart new Stetson hat to go with your handsome new Hart Schaffner & Marx Spring Suit. As usual, our Stetson assortment is the largest in New York. Come in—see them. $8, $10, $12, $14 and $16.

French Silk Scarfs

Notable among the endless variety of fine neckwear in the Wallach stores is this sumptuous collection of beautiful French silk scarfs at $5, in solid colors, stripes and moire effects.

Wallach Hats

You pick the style you like and leave quality to us. Whether your selection costs $3.50, $5, $6, $7 or $8, your Wallach hat for spring is guaranteed for true color, steadfast shape, and satisfactory wear.

Est. 1887 **Wallach Bros.** Est. 1887

Broadway, below Chambers
Broadway, cor. 29th

246-248 West 125th
3d Ave., cor. 122d

2d Floor 15 W. 34th St.

The Home of 40 Famous Brands of Clothes for Men and Young Men.

Georges OPPOSITE Waldorf Hotel Above LIGGETT'S Drug Store (Between 5th Av. & B'way)

"SENIOR" "JUNIOR"

Ends Tomorrow Night

Our Entire Remaining Stock of FALL AND WINTER

Suits and Overcoats On Sale At Two Prices

Actual Savings $8.50 to $58.50

59 Overcoats, Formerly	$45.00	$31.50
76 Overcoats, Formerly	50.00	
101 Overcoats, Formerly	55.00	
47 Overcoats, Formerly	60.00	
39 Overcoats, Formerly	65.00	
36 Suits, Formerly	$40.00	$31.50
65 Suits, Formerly	42.50	
114 Suits, Formerly	45.00	
87 Suits, Formerly	47.50	
50 Suits, Formerly	50.00	
53 Overcoats, Formerly	$67.50	$41.50
56 Overcoats, Formerly	72.50	
37 Overcoats, Formerly	75.00	
43 Overcoats, Formerly	85.00	
10 Overcoats, Formerly	100.00	
112 Suits, Formerly	$55.00	$41.50
107 Suits, Formerly	57.50	
95 Suits, Formerly	60.00	
94 Suits, Formerly	62.50	
28 Suits, Formerly	65.00	

40 Nationally Advertised Brands of Clothes Included in This Sale

Many are of medium weight. Ideal for Spring

We have had big sales in our day—but never such a record attendance as this sale has drawn for the past three days. Once each season we close out every remaining garment in the house at one or two flat prices, regardless of their cost or value. This is that ONCE-A-SEASON EVENT—and it ENDS TOMORROW NIGHT.

It is YOUR CHANCE to buy a Suit that you can wear all during SPRING and an Overcoat that you can wear all next Winter—at a FRACTION of its actual value. Every one sold with a distinct understanding that if the above values can be duplicated anywhere within TWENTY DOLLARS of our sale price, we will refund your money.

Georges ENTIRE SECOND FLOOR *Over Liggett's Drug Store* (Between 5th Ave. and Broadway) *Opp. Waldorf Hotel*

15 West 34th Street

Open Daily Till 6 P. M.—Saturday Till 9 P. M.

GOODYEAR SECOND TIRES
CORDor FABRIC CASINGS and TUBES
FOR TRUCKS AUTOMOBILES & MOTORCYCLES
DAILEY TIRE CO. Inc.
Goodyear Second Tires Exclusively
583 MADISON AVE. :: N.Y.C.
(at 57th Street)